GUERNSEY

BREEDERS' JOURNAL

April 1
1949

Capable Soil Chemists

T. B. ACCREDITED

VACCINATED AND VACCINATED APPROVED No. A2027

FOREMOST GUERNSEYS

Foremost Acme

Foremost in Name and Breeding Fame

Our Consignments to the Spring Sales are Real Ones

Langwater Foremost

To the Eastern Guernsey Sale — May 18, 1949

Her Dam

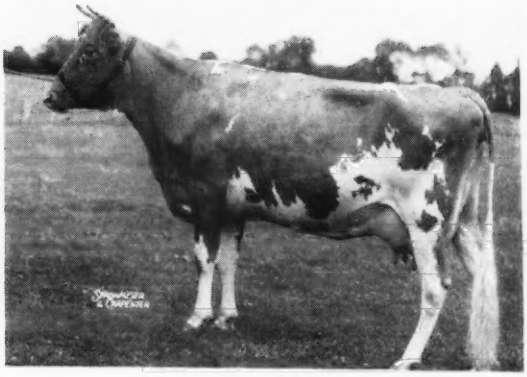

FOREMOST ACME'S MINERVA

Dropped: Nov. 2, 1946. Now on test.

A real prospect for a great foundation cow. Strong in the blood of May Royal's Valor.

Sire: FOREMOST ACME—36 A. R. daughters
Foremost Therma, 14967—757—Sr4—365C
Foremost Tessie, 13267—670—G
Foremost Acme's Loyalty, 16001—720—Jr3—365C

Dam: CAUMSETT OCEAN MINERVA ——▶
12330—592—GG, 16188—762—Jr4—365C
Sire: Caumsett Dynamo
Dam: Caumsett Island Psyche

GARDENVILLE QUEEN VALINDA

Dropped: Aug. 16, 1946. Due to Foremost Footprint, May 28, 1949.

Sire: CORONATION KING OF PINE MANOR, 56 A. R. daughters, 27 P. R. sons. A son sold for $45,000, a daughter for $18,000. 37 of his progeny sold for $106,380, or an average of $2,875, in the Gardenville Dispersal. Daughters include: Pine Manor King's Desire, 17754—863—6yrs—365C—1094; Curtiss Candy Levity Charlotte, 14751—834—Jr3—365—1095; Pine Manor King's Prize, 15718—737—Jr3—365C—1092, and Pine Manor King's Fairlie, 14527—782—5yrs—365C.

Dam: VALLORA, 10038—502—G, 11607—598—DD.

FOREMOST CROWN'S GILDA

Dropped: July 19, 1946. Due to Foremost Acme 21st, May 29, 1949.

Sire: FOREMOST CROWN PRINCE. Dam: Champion's Noble Gilda. A real typy heifer with lots of constitution and character. This heifer is a double Royal Supreme. Her granddam is out of a daughter of Mixter May Royal. Her sire is a son of Royal Supreme out of a half-sister to Mixter May Royal.

The Guernsey Sale — May 19, 1949

FOREMOST FOOTPRINT'S RONELLA

Dropped: Aug. 18, 1946. A real one—with a beautiful udder—stems from a daughter of Langwater Foremost—Foremost Beauty. Ronella now on test milking 40 lbs.

3rd Sr. Yr., N. Y. State Fair, 1948; 5th Sr. Yr., E. S. E., 1948.

Sire: FOREMOST FOOTPRINT, 1 A. R. daughter, 13333—605—Jr2. 3 others on test, all doing well.

Dam: FOREMOST COMET'S RONELLA, 12409—568—Jr2—365C. 2nd Dam: Foremost Ronella. 3rd Dam: Foremost Marcella. 4th Dam: Foremost Beauty.

FOREMOST FOOTPRINT'S CHARM

Dropped: Aug. 29, 1948. A double granddaughter of Langwater Country Blossom. A show prospect for the heifer calf class this fall. A great pedigree and a great heifer.

Sire: FOREMOST FOOTPRINT
Dam: Langwater Country Blossom

Dam: FOREMOST RACHEAL CHARM
Dam: Foremost Perrywinkle. 2nd Dam: Langwater Country Blossom

See the next issue of the Journal for our consignment to the McDonald Farms Sale!

FOREMOST GUERNSEY ASSOCIATION, INC.

Hopewell Junction (Dutchess County), New York

J. C. PENNEY, President — W. K. HEPBURN, Jr., Ass't Mgr. — W. K. HEPBURN, Manager

LANGWATER FARM

A New National Champion

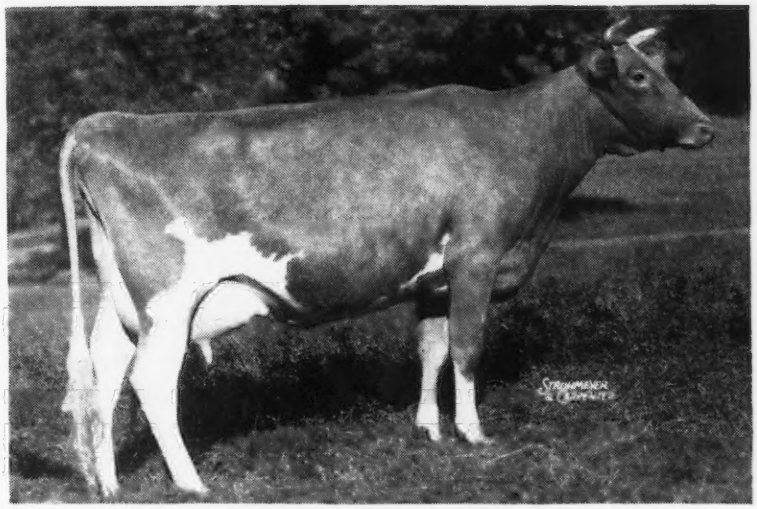

LANGWATER PETITE
11891—680—Sr2—365C
16991—1027—Jr4—365C

LANGWATER PETITE
11891—680—Sr2—365C
16991—1027—Jr4—365C

LANGWATER PETER
34 A. R. Daughters
8 P. R. Sons

LANGWATER DORINDA
12867—625—Sr2—365
3 A. R. progeny

LANGWATER MERRYMAKER
34 A. R. Daughters
28 P. R. Sons

LANGWATER HONORIA
17270—937—AA
9 A. R. progeny

LANGWATER COUNTRYMAN
44 A. R. Daughters
34 P. R. Sons

LANGWATER DOREEN
13054—715—AA
2 A. R. Daughters

Petite is the dam of Langwater Piquante, a Jr2-year-old, now milking over 45 lbs. a day; Langwater Dainty, a yearling heifer by Valencian, and a bull calf dropped February 28, 1949 by Valencian.

(See page 1204 for our consignments to Spring Sales.)

LANGWATER FARM • North Easton, Massachusetts

ACCREDITED...NEGATIVE

JOHN S. AMES, Owner — JOSEPH NAGLE, Herdsman — HORACE M. CLARK, Manager

THE *MELBA'S EMORY* FAMILY IS GROWING

AT HILL GIRT, FORTY-TWO PROMISING DAUGHTERS
THE OLDEST NEAR BREEDING AGE

32
P. R. Sons

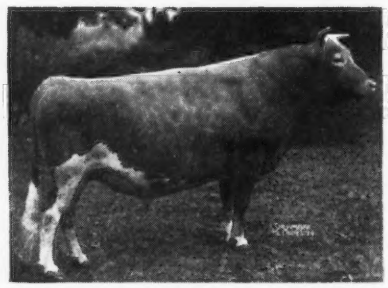

87
A. R. Daughters

RIEGELDALE MELBA'S EMORY
The son of a National Record cow

His Dam

GREEN MEADOW MELBA
15342—963—Sr2—365C,
National Record. VG '48—16½ yrs.

An Emory Daughter

RIEGELDALE EMORY'S NIRA
15302—729—5yrs—365C, GP '47

Maternal Sister

CORONATION MELBA
13001—804—GG

Daughter of Coronation Melba

CORONATION MELINDA
19537—961—6yrs—365, E '47-'48.

An Emory Daughter

RIEGELDALE EMORY'S ITCHEN
14996—859—Sr4—365C, E '47-'48

Daughter of Coronation Melba

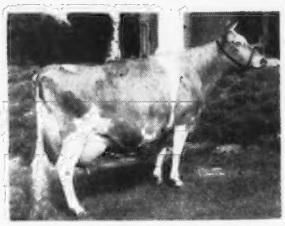

CORONATION MEMOIR
15493—875—B, VG '47-'48

THE DEMAND FOR SONS OF EMORY OUT OF HILL GIRT—
BRED DAMS IS GRATIFYING

IN THE PAST YEAR THEY HAVE BEEN SELECTED AS HERD SIRES
from MAINE TO CALIFORNIA.

HILL GIRT FARM ✦ ***Chadds Ford, Pennsylvania***

H. G. HASKELL, Owner

JAMES H. DODDS, Superintendent

ADVERTISERS' INDEX

Adohr Farm—Calif. 1237
Alchrist Farm—Minn. 1143
Aldahome Farm—Idaho 1183
Aldarra Farms—Wash. 1136
Alderney-Brooklawn Farms—N. J. 1250
American Guernsey Cattle Club—N. H. 1186
Ancestral Acres—Ohio 1199
Anchor Serum Co.—Ind. 1113, 1115
Applebrook Farms—Pa. 1181
Arkansas State Sale—Ark. 1168

Bacon, Ralph D.—Mass. 1113
Baker View—Wash. 1132
Basquaerie Farm—Mass. 1122
Ben Tulloch Farm—N. Y. 1118
Berryland Fruit and Dairy Farms, Ltd.—Canada 1225
Biscoe Farm—Conn. 1234
Bonnibell Farm—Wash. 1135
Boulder Bridge Farm Co.—Minn. III Cover
Box 54, "Virginia" 1113
Brae Bonnie Farm—Ohio 1196
Brandtjen Farm—Minn. 1202
Breeder's Equipment Co.—Pa. 1114
Broadview—Va. 1155
Byers Guernsey Farm—Ohio 1193

Caphir Farm—Me. 1113
Caumsett Farm—N. Y. 1223
Cedar Drive Farms—Kansas 1209
Chedco Farm—Mass. 1233
Chukluck Farm—Wash. 1140
Cla-Ore Farm—Ore. 1134
Clinton Farm—Minn. 1142
Clover Glen Guernsey Farm—Minn. 1142
Cloverluck Farm—Mass. 1205
Colby Dale Farms—Mich. 1218
Coldsprings Farm—Pa. 1296
Colonial Acres—Ohio 1196
Comfort Farms—Ohio 1199
Conde Milking Machine Co.—N. Y. 1115
Conora Farm—Ohio 1194
Coronation Farm—Mass. 1218
Crawford Guernsey Farm—Ia. 1160
Curtiss Candy Co.—Ill. 1245

Dairy Association Co., Inc.—Vt. 1116
Dairylou Farm—Va. 1227
Dana Co., C. H.—Vt. 1116
Doral Farm—Conn. 1217
Dorvillee Farm Dispersal—Ill. IV Cover
Douglaston Manor Farm—N. Y. 1295
Dunn's Tour—N. Y. & Mass. 1155
Dunn and Harwood—N. Y. & Mass. 1154, 1158, 1159

Edisto Farms—S. C. 1247
Elkhardt Guernsey Farm—Va. 1232
Ellis, R. Frank—Texas 1116
Elmcrest Farm—Minn. 1143
Elm Echo Farm—Ohio 1197
Ezell Laboratory—Calif. 1116

Fairlawn Farms Co.—N. Y. 1072
Fairview's Farm—Ohio 1198
Falcon's Flight Farms—Conn. 1216
Farnam Co.—Nebr. 1101
Fireside Farms—Ohio 1198
Florham Farm—N. J. 1070
Foremost Guernsey Ass'n., Inc.—N. Y. II Cover, 1113, 1149, 1153, 1169
Forges Farm, Inc.—Mass. 1214
Franklin Serum Co.—Colo. 1103
Freegrove Farm—Va. 1216
Fritzlyn Farms—Pa. 1224
Fuller Farms—Ind. 1244

George Sales Service—Ind. 1230, 1231
General Mills—Larro Feeds—Mich. 1104
Glen Farm—R. I. 1162, 1163
Golden Arrow Farms—Ind. 1113
Golden Dew Guernsey Farm—Okla. 1144
Golden Grange—Ind. 1207
Grassy Plane Guernseys—Ia. 1123
Grayce Farms—Pa. 1192
Gray Haven Farm—Ohio 1196
Graysmarsh Farm—Wash. 1134
Grayson Farm—Pa. 1176
Green Meads Farm—Mass. 1215
Greentree Farms—N. Y. 1155
Green Valley Farm—Okla. 1145
Groton House Farm—Mass. 1178
Grove Farm—Ohio 1197
Guernsey Sale, The—N. J. 1148
Guernsdel Farm—N. C. 1236
Gwynllan Farm—Pa. 1243

Hales and Hunter Co.—Ill. 1116
Hall, Gordon—N. J. 1097
Hanover Hills Farm—N. Y. 1182
Haven Hill Farms—N. H. 1289
Henslee Farms—Tenn. 1187
Highland Place—Ia. 1160
High Mowing Farm—Vt. 1239
Hill Girt Farm—Pa. 1066
Hollow Hill Farm—N. J. 1246
Holmwood Reduction Sale—Calif. 1241
Housatonic Farms, Inc.—Conn. 1205

Idaho Guernseys—Idaho 1183
Idaho G. B. A.—Idaho 1146, 1147
Ideal Guernsey Farms—N. J. 1191
Indiana G. B. A.—Ind. 1165
Iowa Guernsey Breeders' Ass'n.—Ia. 1179
Iowa Guernseys—Ia. 1160, 1161
Ithaca Sales and Pedigree Co.—N. Y. 1235

Jardine, A.—Pa. 1101
Jerry Oven Guernsey Farm—Okla. 1145

Kansas Guernseys—Kansas 1209
Keshequa Guernsey Farm—N. Y. 1155
Kingendale Guernsey Farm—Ind. 1140
Kitchener Farm—Mass. 1156
Koskosing Farm—Ohio 1194
Kuhtzdale—Wis. 1208

Laacke Co., R.—Wis. 1101
Lake Delaware Farm—N. Y. 1232
Langwater Farm—Mass. 1065, 1204
Larch Farm—Mass. 1249
Laurel Locks Farm—Pa. 1176
Laurel Mills Farms—N. J. 1206
Lazy River Farms—Md. 1123
Leafy Lane Farm—Ind. 1176
Lecky, Glenn—Ohio 1103
Lewis, Stanley—Md. 1103
Lily Lane Farm—Okla. 1145
Liseter Farm—Pa. 1117
Llan Fair Farms—Pa. 1151
Locust Grove Dairies—N. J. 1170
Longbarn Dispersal—Mich. 1166
Lookwell Farms—Ind. 1291
Lurvey Brothers—Wis. 1208
Lynbeth Farm—Tenn. 1226
Lynbrook Farm—Mass. 1227

Mainstone Farm—Mass. 1123
Maple Lane Farms—N. Y. 1224
Mapleton Farm—Va. 1121
Marsh Farms—N. Y. 1244
Maywood Farm—Pa. 1184
McCord, Tom—Ala. 1103
McDonald Farms—N. Y. 1219
McDonald Farms Sale—N. Y. 1177
McDonald's London Farm—Utah 1167
Meadow Lodge Farm—Okla. 1200
Med-O-Dale—N. Y. 1235
Merryman and Sons, Louis McL.—Md. 1141, 1148, 1166, 1171, 1172, 1177, 1180, IV Cover
Merryman's 68th Sale, Louis—Pa. 1171
Michigan G. B. A.—Mich. 1174, 1175
Milmoore Farm—Ohio 1197
Miniborya Farms—Va. 1222
Minnesota Guernseys—Minn. 1142, 1143
Mira-Loma Farm—Utah 1185
Missouri G. B. A.—Mo. 1152
Mordele Farm—Pa. 1190
Mt. Ararat Farms—Md. 1210
Mulhocaway Farm—N. J. 1201

Near's Food Co.—N. Y. 1114
Noelbrook Ranch—Wash. 1139
Normandy Farm—Ind. 1100
Nutritional Reasearch Assoc.—Ind. 1101
Nyala Farm—Conn. 1205

Oak Knoll Farm—Wis. 1208
Oklahoma Guernseys—Okla. 1145
Old Farmstead—Ia. 1160
Ollasses Farm—Ohio 1198
Owendale—Wis. 1208

Pacific Northwest Guernsey Sale—Ore. 1130, 1131
Pate Sales Co.—N. J. 1119, 1164, 1180
Pebble Hill Farm—Pa. 1189
Pine Ridge Farm—Minn. 1143
Plane View Guernsey Farm—Ia. 1161
Pleasant View—S. C. 1167
Prairie Bloom Farm—Ore. 1140
Prestdale—Idaho 1183

Quail Roost Farms—N. C. 1203
Quail Roost Sale—N. C. 1141
Quaker Oats Co., The—Ill. 1240

Ransom Farm—Kansas 1185, 1209
Reinfeld Farms—N. J. 1113
Ridgewood Farms—Ind. 1216
Riegeldale Farms—Ga. 1292
Riverview Farms—Wash. 1132
Robinlawn Farm—Va. 1220
Robin Roost Farm—Tenn. 1236
Robinson, C. W.—Calif. 1113
Rockingham Farm—N. H. 1211
Rosebud Farm—Ia. 1161
Rovadale Farms—Pa. 1206

St. Albans Farms, Inc.—Mo. 1188, 1242, 1246
Salley Sales Service—S. C. 1124—1129
Sanfadair Farm—Minn. 1202
Shady Oak Farm—N. C. 1120
Shawnee Springs Farms—Mich. 1178
Shoemake Guernsey Farms—Ohio 1194
Skagit County G. B. A.—Wash. 1139
Skyline Farms—Nebr. 1157
Sportsman's Hall Dispersal—Md. 1180
Spruce Shadows Farm—Minn. 1248
Stede Well Farm—Ia. 1160
Sterling Farms, Inc.—Conn. 1150
Strohmeyer and Carpenter—N. Y. 1103
Sunnyhill Farms, Inc.—Pa. 1237

Thousand Springs Farm—Idaho 1183
Tom Cooper Farms—Okla. 1212, 1213
Tormey, Lynthia Browning—R. I. 1113
Transcript Printing Co.—N. H. 1176

Utilitas Farm—Minn. 1143

Valley Gem Farms—Wash. 1133
Valley Pride Farm—Wash. 1138
Van Dyke Guernsey Farm—Minn. 1142
Vansdale Farm—Kansas 1209
Vicor's Farm—Va. 1167
Villa-Way Farms—Ohio 1194
VioBin Corporation—Ill. 1102
Virginia G. B. A.—Va. 1221

Walker's Cloverland Dairy—La. 1188
Waukesha County G. B. A.—Wis. 1208
Weber County G. B. A.—Utah 1185
Welcome-In Farm—Ohio 1195
Western Glow Farms, Inc.—Wash. 1137
Weston, Mfg. Co.—Colo. 1101
West Side Farm—Pa. 1244
Wetmore, Fred C.—Ohio 1103
Whatcom County Guernsey Breeders—Wash. 1132
Where to Buy Guernseys 1113
White Hall Farm—N. Y. 1229
White Lick Farm—Ind. 1220
Wilema Farm—Ohio 1199
Wilgorlan Farm—N. J. 1098, 1099, 1201
Winacres—Wash. 1138
Witchwood Farm—Pa. 1238
Woodacres—N. J. 1096
Woodside Acres Dispersal—N. Y. 1172, 1228
Woodside Acres, Inc.—N. Y. 1228
Wyno Farms—Pa. 1173
Wynola Guernsey Farm—Ia. 1161

Yakima Valley—Wash. 1138
Yocliff Farm—Pa. 1235

Chat . . .

Apologies to Langwater Petite and her owner, John S. Ames, Langwater Farm, North Easton, Mass. In the March 15 Journal, page 1020, "Petite" was listed in the credits as having finished a Jr4—365—day record of 16991 lbs. of milk and "102" lbs. of fat. "Petite" actually finished with 1027 lbs. of fat, which will make her a National Champion when the record is approved.

Guy E. Kennedy, formerly with Seco Farms, Arcadia, Mo., has been appointed manager of Bryn Du Farm, owned by Sallie J. Sexton, Granville, Ohio. Guy made a fine record working for Seco, and goes to Ohio with an excellent reputation as a farm manager.

The March 15 Journal cover showed a picture of Homewood Farms, and the caption mentioned the fact that the farm was formerly owned by D. H. Dillard. Mr. Dillard informs us that he still owns Homewood Farms in addition to Oak Park Farm. The farm is located in Agricola, Va.

The dairy classes at the New York State School of Agriculture recently staged their annual fitting and showing contest. A series of Caumsett bulls have been used in the Guernsey herd. Prof. Frankie and Prof. Ingham are in charge of the dairy program at this school.

Entered as Second Class Matter, December 15, 1909, at the Post Office at Peterborough, New Hampshire, under act of March 3, 1879. Acceptance for mailing special rate of postage provided in section 1103, Act of October 3, 1917: Authorized August 9, 1918.

Who Flies the Kite*

By Karl B. Musser

The kite soars high above; it stays there seemingly without motion except as more string is supplied or there is a change in direction or velocity of the wind. If the string is strong, the cross-bars stable, the material for the body enduring, and the tail just the right weight and length, there is almost no height to which the kite cannot rise. Yet, each unit may have asked, "Who flies the kite?"

"I fly the kite," the lad may claim, for he doles out the string, and in the absence of sufficient wind he will run at a speed necessary to build the friction required to lift the kite and its members into the air.

"I fly the kite," the string may believe, for it is the contact from the anchor, the lad, or other devices, which causes the kite to rise.

"I fly the kite," the cross-bars may state, for they support the body material that supplies surface resistance.

"I fly the kite," the body material may aver, for on its face is the energy built that enables the kite to rise.

"I fly the kite," the tail may argue, for unless the right balance is established at the right angle the kite won't fly.

The claims of each have their place in flying the kite, but "I" never flew a kite. "I" never accomplished anything.

What keeps our breed in its superior place among dairy breeds? Is it the breeders who are doing production testing? They certainly can claim that records have attracted as much attention as any other activity.

Is it the subscribers to the breed paper? They can be as generally informed as any group.

Is it the advertising units? These supply a tremendous amount of information which is presented in a manner that tends to stay in the mind of the reader.

Is it the herds that show at fairs, field days and expositions? Many present day breeders saw their first Guernsey at such a show.

Is it the sales program, which organizes many offerings each year? This program can claim marked success measured in several ways.

Is it the state association, that has gradually built services that reach the most minute detail of breed activity? No one would doubt their value.

Is it the milk sales program under the Golden Guernsey, Inc., trade-mark and trade name? Millons have learned to distinguish a quality milk through this program.

Is it the field services of the state and national organizations? More than 95 per cent of the breed organizations of today trace to the work of some field-man.

Is it The American Guernsey Cattle Club through its multiple activities? It would be easy from where we sit to make some rather broad claims.

Is it the "ad infinitum," which could be added to the list? There are 4-H clubs, county organizations, and publications which can also make claims.

Who flies the kite? Not "I," but "We"; not the lad, but all parts of the kite. What makes the Guernsey soar among breeds? All that we have mentioned, and more, for there has been builded a "We" that knows no limit. An appetite for progress has been created that knows no suffice. There has been growing an expectancy that stimulates all. There has been a unity that must not falter, and the continued success of the breed and those in it is the evidence that makes the pride "Ours." (*Apologies to Rev. Charles Adams.)

The American Guernsey Cattle Club

OFFICERS AND EXECUTIVE COMMITTEE

R. F. Loree, Florham Park, N. J., President '53.
Kent B. Hayes, Oklahoma City, Okla., Vice-President '53.
John S. Ames, Boston, Mass., 2nd Vice-President '51.
Karl B. Musser, Secretary-Treasurer.
James B. Sweeney, Attorney.
John S. Clark, Huntington, L. I., New York '49.
George W. Emde, P. O. Box 319, Lodi, Calif. '52.
Granville H. Hibberd, Brooklandville, Md. '51.
George Watts Hill, 111 Corcoran St., Durham, N. C. '52.
Otto H. Liebers, Lincoln, Neb. '49.
J. M. McDonald, Cortland, N. Y. '50.
Gavin W. McKerrow, Pewaukee, Wis. '51.
Owen J. Roberts, Chester Springs, Pa. '50.
B. Royce, R. I., Box 128, Vancouver, Wash. '49.
Fred C. Siess, Lebanon, Ind. '52.
L. V. Wilson, Excelsior, Minn. '50.
Howard J. Ziegler, Clyde, Ohio '53.
(Year indicates Committee term expiration.)

Central Office

Karl B. Musser, Secretary-Treasurer.
Robert D. Stewart, Asst. Secretary.
Elmer H. Shattuck, Purchases and Production.

ADVANCED REGISTER

C. M. Cummings, Director; Office Manager and Asst. Treasurer.
Clarence W. Greenie, Superintendent.
Irving E. Nichols, Assistant.

GUERNSEY BREEDERS' JOURNAL

Lincoln R. Lounsbury, Managing Editor.
R. G. Price, Advertising Manager.
Stevenson W. Close, Asst. Advertising Manager.

HERD REGISTER

J. E. Cunningham, Director.
Floyd L. Greenburg, Assistant.

COMPTROLLER

F. Russell Abbott.

TYPE CLASSIFICATION

M. G. Seath, Director, Liberty Corner Rd., R. R. No. 1, Far Hills, N. J.

PROMOTION

E. W. Bunce, Director.

EXTENSION

Earl N. Shultz; Director Performance Register, Peterborough, N. H.
George W. Chambers, Lewiston, Minn.
Henry T. Child, 34 Brainard St., Mount Holly, N. J.
R. L. Holden, Room 300, 125 North 4th Street, Lafayette, Ind.
W. H. Hughes, West Main St., Lebanon, Tenn.
J. McK. Jeter, Little Bldg., Second Floor, Box 162, Union, S. C.
Fred W. Madden, 423 East Main St., Grand Prairie, Tex.
Elmer J. Meadows, Room 302, Corbett Bldg., Portland 4, Ore.
Arthur W. Telfer, 221 Calif. Fruit Bldg., Sacramento 14, Calif.
Ray L. West, 315½ N. 8th St., Room 5, Boise, Idaho.

Golden Guernsey, Inc.

Officers

R. F. Loree, Florham Park, N. J., President '53.
Kent B. Hayes, Oklahoma City, Okla., Vice-President '53.
Karl B. Musser, Secretary-Treasurer.
Vera B. Westover, Chief Accountant.

Directors

Gavin W. McKerrow, Pewaukee, Wis.
Fred C. Siess, Lebanon, Ind.

Advisory Council

Lloyd B. Wescott, Chairman, R. 3, Clinton, N. J. '51.
Henry M. Brown, 491 French Rd., Utica, N. Y. '49.
Oliver M. Burton, Lake Forest, Ill. '50.
W. W. Fitzpatrick, Quail Roost Farms, Rougemont, N. C. '51.
William H. Gould, Burkeville, Va. '50.
W. C. Locke, Kalamazoo, Mich. '50.
John Lyman, Middlefield, Conn. '50.
R. H. McMurtrie, Huntingburg, Ind. '51.
S. C. Price, Hazleton, Pa. '49.
Dudley P. Rogers, Danvers, Mass. '50.
Clarence Sheridan, Fond du Lac, Wis. '49.
A. Ralph Shoemake, Dayton, Ohio '50.
Harold Wakefield, Adohr Milk Farms, 1901 S. LaCienega Blvd., Los Angeles 35, Calif. '49.
John D. Worthington, Bel Air, Md. '51.
(Year indicates Council term expiration).

MILK MARKETING

J. Frank Johnson, Director.
Lucius P. Nanning, Assistant,
202 West Main St., St. Charles, Ill.

STATE REPRESENTATIVES

CALIFORNIA
Frank A. Loughary, Sec., California G. C. C., Inc., Room 401, Calif. Fruit Bldg., Sacramento 14, Calif.

CONNECTICUT
Michael Freedman, Field-Sec., Connecticut G. B. A., Room 500, 151 Court St., New Haven, Conn.

ILLINOIS
George A. Campbell, Jr., Field-Sec., Illinois G. B. A., Inc., 318 S. Main St., Kewanee, Ill.

INDIANA
E. T. Wallace, Sec.
John H. Krauter, Field-man
Ind. G. B. A., 821 Lafayette Life Bldg., Lafayette, Ind.

MARYLAND
Arthur L. Mulford, Field-Sec., Maryland G. B. A., 103 West Chesapeake Ave., Towson 4, Md.

MASSACHUSETTS
James E. Harper, Sec.
E. A. Springer, Asst.
Massachusetts G. B. A., 146 Summer St., Boston, Mass.

MICHIGAN
A. P. Cole, Field-Sec., Michigan G. B. A., 212 Abbot Bldg., East Lansing, Mich.

NEW JERSEY
William M. Nulton, Jr., Field-Sec.
Courtlandt L. Terhune, Jr., Asst.
New Jersey G. B. A., New Jersey Agricultural Exp. Sta., New Brunswick, N. J.

NEW YORK
B. J. H. Rikert, Business Manager.
Maynard B. Abbott, Asst.
John A. Sims, Asst.
New York G. B. Co-Op., 1606 E. Erie Blvd., Syracuse, N. Y.

NORTH AND SOUTH CAROLINA
Mack H. Alman, Field-Sec., North and South Carolina G. B. Associations, Little Bldg., Second Floor, Box 162, Union, S. C.

OHIO
Robert W. Bishop, Field-Sec.
H. E. Denlinger, Milk Marketing Representative
Ohio G. B. A., Public Sq., Wooster, Ohio.

PENNSYLVANIA
William H. Juzi, Field-Sec., Pennsylvania G. B. A., 1211 Payne-Shoemaker Bldg., P. O. Box 491, Harrisburg, Pa.
John B. Blyholder, Jr., Northeastern Field-man, R. D. No. 1, New Cumberland, Pa.
Lloyd R. Eyler, Southeastern Field-man, Pennsylvania G. B. A., 1211 Payne-Shoemaker Bldg., P. O. Box 491, Harrisburg, Pa.
Francis L. Fulton, Western Field-man, 404 Coulter Bldg., Greensburg, Pa.
Samuel G. King, Field-man, Douglassville, Pa.

VIRGINIA
K. M. Mace, Field-Sec., Virginia G. B. A., 914 Capitol St., Room 903, Richmond, Va.

WISCONSIN
George D. Britts, Sec.
Maynard Matthys, Asst. Sec.
Wisconsin G. B. A., 133 Barstow St., Waukesha, Wis.

GUERNSEY BREEDERS' JOURNAL

Devoted to the advancement of the Guernsey breed . . .

VOLUME 75 — *April 1, 1949* — No. 7

COVER ILLUSTRATION

Pine Grove Pasture at Edisto Farm, owned by J. B. Guess, Jr., Denmark, S. C.

FEATURE ARTICLES

Keep the Good Ones Breeding—Part I.—By George W. Trimberger 1073
When Our Cows are on TEST—By Clarence W. Greenie 1077
People Planning Your Annual Meeting & Tour 1078
Colorado State Meeting—By Ray L. West 1081
Kansas Breeders Meet—By Fred W. Madden 1081
Virginia Annual Meeting—By J. McK. Jeter 1082
Ohio District Meetings—By R. L. Holden 1082
?—The Feed Industry in 1949—?—By L. S. Riford 1088
Chicago Guernsey Farm Herd Sold 1103
Jefferson County, Wis., Meeting—By George D. Britts 1104
Elkhart County, Ind., Banquet—By R. L. Holden 1113
W. F. Emerich Dispersal—By Wm. H. Juzi 1114

DEPARTMENT INDEX

Advertisers' Index 1067
Editorial Comment—Who Flies the Kite?—By Karl B. Musser 1068
Changes Among the Leaders:
- Patsy Jane of Meadow Lane 1089
- Patsy Jean of Meadow Lane 1089
- Gladiola's Aneta 1090
- La Whitecap's Agnes 1090
- Clyburn Butterfat Rosette 1091
- Golden Dale's Carolyn 1091
- Langmore Idol Nira 1093
- Maxvale's General's Corlee 1093
- Clara May of Rockford 1094
- Gardenville Golden Bell 1094
- Blossomland Trixie 1095

Applicants for Membership 1101, 1288
State Champions 1288
What the Cows are Doing in the Advanced Register 1251–1294

Subscription Price: United States, South America and Central America, $2.00 for 1 year; $3.00 for 2 years; $6.50 for 5 years. Canada, 60c additional per year; Foreign, $4.50 per year.

CLOSING DATES FOR ADVERTISING COPY
7th of the month preceding for issue of the 1st.
23rd of the month preceding for issue of the 15th.

Published the first and fifteenth of each month by The American Guernsey Cattle Club, Peterborough, New Hampshire.

Copyright, 1949, by The American Guernsey Cattle Club.

From The Heritage Family

BULL CALF

Born February 19, 1949

Sire:
FLYING HORSE SELECT'S COMMANDO
Full brother to
Flying Horse Select Primrose
12816—815—Jr2—365C,
Former Class Leader
11479—712—Sr3—305C—2x,6th Place
12816—738—AAA
Former Class Leader
Sire of
Florham C. Abbie
11293—626—Jr3—365C
8441—473—Jr2—305C—3x
Florham C. Alice
7454—427—Jr2—305C—3x
Florham C. Alicia
9106—466—Jr2—305C—3x
On retest 365—3x has made 10508—544—in 298 days—Jr3.
Florham C. Arline
8977—418—Jr2—305C—3x
On retest Jr3—365C has made 10149—500—in 298 days.
Florham C. Anne
9708—526—Jr3—305C—3x
Florham C. Beauty
8578—490—Jr2—305C—3x (pending)

ALFALFA FARM SELECT
17 A. R. daughters, 2 A. R. sons
Flying Horse Select Primrose
12816—815—Jr2—365C,
Former Class Leader
11479—712—Sr3—305C—2x
6th Place
12816—738—AAA
Former Class Leader
Runnymede Lenore
16515—854—B
Runnymede Juliet
13560—711—D

ALFALFA FARM PRIMROSE
17564—1083—Sr4—365C
National Record
E '48
Dam of
Flying Horse Select Primrose
12816—815—Jr2—365C,
Former Class Leader
11479—712—Sr3—305C—2x,
6th Place
12816—738—AAA
Former Class Leader

MUSSOLINI
28 A. R. daughters
5 A. R. sons
Alfalfa Farm Lute
17378—1058—Sr4—365C, 2nd Place

CHARMING PATRICIA
14036—728—AA
10450—603—F

DOUGLASTON PRINCE ROYAL
50 A. R. daughters
4 A. R. sons
Douglaston Royal's Pride
17836—987—AA
Kitchener Royal First Lady
16496—881—AA
ARGILLA FLUTE
E '47
13035—752—G
4 A. R. daughters
Alfalfa Farm Flute
16206—962—Jr3—365C, 2nd Place

Dam:
FLORHAM GLORIA
14149—641—B
Maternal sister to
Florham Rejoice
10830—582—EE

LANGWATER COUNTRY GENTLEMAN
41 A. R. daughters
20 A. R. sons
Florham Beauty Rose
19090—1033—Sr4—365, 3rd Place
Florham Polly
19509—1013—A
15463—846—Jr2—365, 5th Place
Florham Crystal
18717—966—AA
Former Class Leader
15532—847—Jr3—365C
Former Class Leader
Florham Lenore
18218—834—DD
Former Class Leader

LANGWATER PHARAOH
50 A. R. daughters
49 A. R. sons
Langwater Valencia
17508—952—A
Langwater Joyous
16252—840—BB
Langwater Gardenia 2d
15172—820—C

IMP. COUNTY FLOWER OF LANGWATER
14166—662—A
2 A. R. daughters
4 A. R. sons
Langwater Country Flower
15106—790—A

FLORHAM SYMPATHY
14558—811—D
10432—549—GG
Dam of
Florham Gloria
14149—641—B
Florham Rejoice
10830—582—EE
Full sister to
Florham Fortunate
14434—604—AA
Florham Mary
12048—521—DD

LANGWATER COUNTRY GENTLEMAN
(see above)
Sire of
Florham Heirloom
17026—809—A
Florham Dairymaid
15007—801—A
FLORHAM DESTINY
12690—629—A
10456—539—G
3 A. R. daughters
1 A. R. son
Full sister to
Florham Delight
17242—825—AA
Florham Heiress
14217—763—AA

Federal Accredited Herd No. 93802 ***New Jersey State Herd No. 103***

MISS RUTH V. TWOMBLY, Owner
R. H. ALLEN, Manager

Florham Farm
MADISON, NEW JERSEY

SALES . . .

April 2. 2nd Washington 4-H & FFA Guernsey Heifer Sale, Mt. Vernon, Washington. George M. Dynes, Mt. Vernon, chairman.

April 2. Waukesha County Spring Sale, Waukesha, Wis. Sale managed by the Waukesha County G. B. A., Frank Fox, Jr., Secretary, Waukesha, Wis.

April 2. Ward Snarr's Fifth Piedmont Sale, Greensboro Fair-grounds, Greensboro, N. C. Sale managed by the Ward Snarr Auction Service, Siler City, N. C.

April 2. Idaho 4-H and FFA Heifer Sale, Fair-grounds, Jerome, Idaho.

April 4. 3rd Annual Forsyth County Heifer Sale, Winston-Salem, N. C.

April 4-5. Gayoso Farms Dispersal, William R. Kent & Associates, owners, Horn Lake, Miss. Sale managed by Louis McL. Merryman & Sons, Sparks, Md.

April 7. Second Annual Royal Guernsey Sale, Pennsylvania Association's Sale Pavilion, Lancaster, Pa. Sale managed by the Pennsylvania G. B. A., Box 491, Harrisburg, Pa.

April 8. Dispersal of the Ring-Win Farm herd, Glenburnie Farm, Trenton, N. J. Sale managed by the Pate Sales Co., 2064 Lawrence Rd., Trenton 8, N. J.

April 8. Promotional Heifer Sale, Blackstone, Va.

April 9. The Biem Farm Dispersal, Kimball, Minn. For catalog write G. R. Melin, 4529 Bryant Ave., S., Minneapolis, Minn.

April 9. Western Guernsey Classic, Merced County Fair-grounds, Merced, Calif. Sale managed by the California Guernsey Cattle Club, 401 Calif. Fruit Bldg., Sacramento, Calif.

April 11. Dorvillee Farm Dispersal, O. S. Caesar, owner, Barrington, Ill. Sale managed by Louis McL. Merryman & Sons, Sparks, Md.

April 12. Edinham Guernsey Sale, Leland C. Bingham, owner, Ravenna, Ohio. Sale managed by the Ohio G. B. A., Wooster, Ohio.

April 14. Complete Dispersal of Sunset Ledge Farms Guernseys, Warren, Mass. Sale managed by Dunn & Harwood, Schoharie, N. Y., and Cordaville, Mass.

April 18. 7th Orangeburg Guernsey Sale, Fair-grounds, Orangeburg, S. C. Sale managed by the Salley Sales Service, Orangeburg, S. C.

April 18. Holmwood Reduction Sale, Wendell A. Holmberg, owner, 38th District Fair-grounds, Turlock, Calif. Sale managed by C. W. Robinson, 1311 South Pleasant, Lodi, Calif.

April 20. Kentucky Promotionsl Sale, Ashland, Ky.

April 20. Central Indiana Guernsey Sale, Sales Pavilion, Lebanon, Ind. Sale managed by The Russell George Sales Service, Lebanon, Ind.

April 21. Eastern Ohio Guernsey Sale, Fair-grounds, Canfield, Ohio.

April 21. Sixth Annual Virginia State Heifer Sale, State Experimental Farm, Orange, Va. Sale managed by the Virginia G. B. A., Inc., 914 Capitol St., Richmond, Va.

April 21. Pacific Northwest Guernsey Sale, Pacific International Livestock Exposition Bldg., Portland, Ore. For catalogs write Pacific Northwest Guernsey Sale, Room 302, Corbett Bldg., Portland 4, Ore.

April 22. Longbarn Farm Dispersal, H. L. Wadsworth, owner, Romeo, Mich. Sale managed by Louis McL. Merryman & Sons, Sparks, Md.

April 22. Annual Colorado 4-H and FFA Guernsey Heifer Sale, Longmont, Colo.

April 23. Blue Ridge Guernsey Breeders Junior Club Calf Sale, Roanoke, Va.

April 25. Idaho Invitational Sale, Fair-grounds, Boise, Idaho. For catalog write Joe Pritzl, manager, Route 1, Payette, Idaho.

April 25. Fourth "Sunny Side of the Arbuckles" Sale, Ardmore, Okla. Sale managed by Mort Woods, Ardmore, Okla.

April 25. Louis Merryman's 68th Sale, York, Pa. Sale managed by Louis McL. Merryman & Sons, Sparks, Md.

April 26. Complete Dispersal S. E. Brookover Herd, Fair-grounds, Boise, Idaho. For catalogs write Idaho G. B. A., 315½ North 8th Street, Room 5, Boise, Idaho.

April 27. Seventh Arkansas State Sale, Little Rock, Ark. Sale managed by the Arkansas G. B. A. For catalogs write W. M. Graham, Fort Smith, Ark.

April 28. Lancaster Guernsey Sale, Fair-grounds, Lancaster, Ohio.

April 28. Woodside Acres Dispersal, Woodside Acres, Inc., owner, Syosset, L. I., N. Y. Sale managed by Louis McL. Merryman & Sons, Sparks, Md.

April 29. Sportsman's Hall Farm Dispersal, Glenburnie Farm, Trenton, N. J. Sale managed by Louis McL. Merryman & Sons, Sparks, Md., and the Pate Sales Company, 2064 Lawrence Rd., Trenton 8, N. J.

April 29. Sixth Iowa Guernsey Breeders' Sale, State Fair-grounds, Des Moines, Iowa. Sale managed by C. H. Jennings, Iowa City.

April 30. 20th Special Guernsey Sale, Pennsylvania Association's Sale Pavilion, Lancaster, Pa. Sale managed by the Pennsylvania G. B. A., Box 491, Harrisburg, Pa.

April 30. 22nd New England Guernsey Sale, Eastern States Exposition Grounds, Springfield, Mass. Sale managed by Dunn & Harwood, Schoharie, N. Y., and Cordaville, Mass.

April 30. Second Kosciusko County Guernsey Sale, Fair-grounds, Warsaw, Ind. Sale managed by The Russell George Sales Service, Lebanon, Ind.

April 30. Eastern Shore Annual Sale, Pioneer Point Farm, Centerville, Md.

April 30. Iredell County Guernsey Breeders Promotional Sale, Iredell Fair-grounds, Statesville, N. C.

May 2. Glen Farm Dispersal, Newport, R. I. Sale managed by the Pate Sales Co., 2064 Lawrence Rd., Trenton 8, N. J.

May 2. 12th Annual Consignment Sale, Missouri G. B. A., Columbia, Mo. For catalogs write H. A. Herman, 101 Eckles Hall, Columbia, Mo., Secretary.

May 3. South Carolina State Sale, State Fair-grounds, Columbia, S. C. Sale managed by the Salley Sales Service, Orangeburg, S. C.

May 4. Michigan Spring Sale, Wolverine Sale Barn, Williamston, Mich. Sale managed by the Michigan G. B. A., 212 Abbot Bldg., East Lansing, Mich.

May 4. Lancaster County, S. C., Guernsey Sale, Lancaster, S. C. Sale managed by Lancaster County Guernsey Cattle Club, F. W. Cannon, secretary.

May 5. Indiana Spring Sale, Lafayette, Ind. Sale managed by the Indiana G. B. A., 821 Lafayette Life Bldg., Lafayette, Ind.

May 5. Complete Dispersal Sale, Pee Dee Farm Guernseys, Dr. Frank L. Martin, owner, Mullins, S. C. Sale managed by the Salley Sales Service, Orangeburg, S. C.

May 6. Third Annual Wayne County Sale, Palmyra, N. Y. C. M. Hepburn, Ontario, N. Y., chairman.

May 7. Ward Snarr's Fifth Heifer Sale, Charlotte Fair-grounds, Charlotte, N. C. Sale managed by the Ward Snarr Auction Service, Siler City, N. C.

May 9. Quail Roost Sale, Rougemont, N. C. Sale managed by Louis McL. Merryman & Sons, Sparks, Md.

May 12. Henderson County Invitational Sale, Hendersonville, N. C. Sale managed by the Salley Sales Service, Orangeburg, S. C.

May 12. Third Annual Billings Guernsey Sale, Billings, Mo.

May 17. 5th Central Carolina Sale, Maegeo Farms, Lexington, N. C. Sale managed by the Salley Sales Service, Orangeburg, S. C.

May 18. Eastern Guernsey Sale, Glenburnie Farm, Trenton, N. J. Sale managed by the Pate Sales Co., 2064 Lawrence Rd., Trenton 8, N. J.

May 18. 4-H and FFA Heifer Sale, Glenburnie Farms, Trenton, N. J.

May 19. The Guernsey Sale, Trenton, N. J. Sale managed by Louis McL. Merryman & Sons, Sparks, Md.

May 21. McDonald Sale, McDonald Farms, Cortland, N. Y. Sale managed by Louis McL. Merryman & Sons, Sparks, Md.

May 26. Fifth Annual Pennsylvania State Heifer Sale, Pennsylvania Association's Sale Pavilion, Lancaster, Pa. Sale managed by the Pennsylvania G. B. A., Box 491, Harrisburg, Pa.

June 3. Wooster Guernsey Sale, Fair-grounds, Wooster, Ohio. Sale managed by the Ohio G. B. A., Wooster, Ohio.

June 4. Fifth Dairyland Sale, Waukesha, Wis. Sale managed by the Phillips Sales & Pedigree Service, Waukesha, Wis.

June 6. Ancestral Acres Complete Dispersal, E. J. Brookhart, owner, Celina, Ohio. Sale managed by Louis McL. Merryman & Sons, Sparks, Md.

June 8. 25th Annual Van Wert County G. B. A. Consignment Sale, Fair-grounds, Van Wert, Ohio. Otto Gehres, secretary, Wren, Ohio.

June 13. Louis Merryman's 69th Sale, York, Pa. Sale managed by Louis McL. Merryman & Sons, Sparks, Md.

June 18. Louisiana Promotional Heifer Sale, Alexandria, La.

June 20. Tri-State Consignment Sale, Bristol, Va.

June 21. Blue Ridge Guernsey Breeders Association Consignment Sale, Roanoke, Va.

July 22. 25th Glenburnie Consignment Sale, Glenburnie Farm, Trenton, N. J. Sale managed by the Pate Sales Co., 2064 Lawrence Rd., Trenton 8, N. J.

Aug. 18. 4th Annual Tidewater Sale, Fair-grounds, Warsaw, Va. Sale managed by the Salley Sales Service, Orangeburg, S. C.

Aug. 22. Merryman's 70th Sale, Timonium, Md. Sale managed by Louis McL. Merryman & Sons, Sparks, Md.

Aug. 26. 2nd Franklin-Burkeville Sale, Franklin, Va. Sale managed by Louis McL. Merryman & Sons, Sparks, Md.

Aug. 27. Tennessee State Sale, State Fair-grounds, Nashville, Tenn.

Sept. 5. Colorado State Invitational Sale, Longmont, Colo.

Sept. 15. Seventh Ohio Guernsey Classic, Columbus, Ohio. O. C. Belt, secretary, 288 E. Long Street, Columbus 15, Ohio.

Sept. 19. New York State Sale, Rhinebeck, N. Y. Sale managed by Louis McL. Merryman & Sons, Sparks, Md.

Sept. 20. West Kentucky Promotional Sale, Calvert City, Ky.

Sept. 26. Third Annual Happyholme Invitational Sale.

Sept. 26. Maine-New Hampshire Sale, Rochester, N. H. Sale managed by Louis McL. Merryman & Sons, Sparks, Md.

Sept. 28. First Nebraska State Sale, 4-H Bldg., State Fair-grounds, Lincoln, Neb.

Oct. 8. Northwest Wisconsin G. B. A. Fall Sale, Chippewa Falls, Wis. V. L. Dickinsen, Augusta, Wis., sale manager.

Oct. 10. Wisconsin State Sale, Waukesha, Wis.

Oct. 10. 7th Annual Klondike Sale, Klondike Farm, Elkin, N. C.

Oct. 12. Virginia State Sale, Richmond, Va. Sale managed by Louis McL. Merryman & Sons, Sparks, Md.

Oct. 12. Annual Pennsylvania State Sale, Sale Pavilion, Lancaster, Pa. Sale managed by the Pennsylvania G. B. A., Box 491, Harrisburg, Pa.

Oct. 14. 5th Invitational Sale, Glenburnie Farm, Trenton, N. J. Sale managed by the Pate Sales Co., 2064 Lawrence Rd., Trenton 8, N. J.

Oct. 15. 11th New Jersey State Sale, Glenburnie Farm, Trenton, N. J. Sale managed by the Pate Sales Co., 2064 Lawrence Rd., Trenton 8, N. J.

Oct. 17. Franchester Sale, Franchester Farms, Lyndhurst, Ohio. Sale managed by Louis McL. Merryman & Sons, Sparks, Md.

Oct. 19. Antietam Guernseys at Auction, Antietam Farm, Waynesboro, Pa. Sale managed by Louis McL. Merryman & Sons, Sparks, Md.

Oct. 20. Maryland State Sale, Timonium, Md. Sale managed by Louis McL. Merryman & Sons, Sparks, Md.

Oct. 20. Texas G. B. A. State Sale, Dallas, Texas. For catalogs write W. C. Hardman, Box 334, Grand Prairie, Texas.

Oct. 20. Kentucky State Sale, Shelbyville, Ky.

Oct. 21. Kansas G. B. A. State Sale, Hutchinson, Kan. For catalogs write Max Dickerson, Hiawatha, Kan.

Oct. 24. Merryman's 71st Sale, York, Pa. Sale managed by Louis McL. Merryman & Sons, Sparks, Md.

Nov. 12. Curtiss Candy Bull Sale, Cary, Ill. Sale managed by Louis McL. Merryman & Sons, Sparks, Md.

MEETINGS and SHOWS . . .

April 8. Annual Meeting of the California Guernsey Cattle Club, Merced, Calif., 2:30 p. m., banquet at 7:00 p. m.

April 12. Guernsey Day, Plainview Dairy Show and Hi-Plains District Guernsey Sale, Plainview, Tex.

April 16. Arkansas G. B. A. Field Day, Erwin Farms, Inc., Conway, Ark., 10:00 a. m.

April 26. Delmarva Spring Show, Salisbury, Md.

May 7. Dutchess County, N. Y., Spring Show, Rhinebeck, N. Y. Open to the World.

May 11. Annual Meeting of The American Guernsey Cattle Club, Asheville Auditorium, Asheville, N. C.

May 16-20. American Royal Dairy Show, Kansas City, Mo.

May 28. Texas G. B. A. Field Day, Hardman Guernsey Farm, Grand Prairie, Tex.

June 8. Annual Virginia State Field Day, Bayville Farms, Lynnhaven, Va.

June 13. Missouri G. B. A. Field Day and Type School, Seco Farm, Arcadia, Mo.

Aug. 10. Southeastern District Field Day, College Park, Md.

Aug. 12. Annual Dairy Day sponsored by the Ohio Dairymen's Association, Experiment Station, Wooster, Ohio.

Aug. 17. New Hampshire Guernsey Breeders Parish Show, Peterborough, N. H.

Aug. 20. New Jersey Guernsey Show, Glenburnie Farms, Trenton, N. J.

Oct. 11. One-day Pennsylvania State Guernsey Show, Lancaster Sale Pavilion, Lancaster, Pa.

KANSAS GUERNSEY DISTRICT SHOWS

April 18. Southeast Kansas District, Fort Scott.

April 19. Kaw Valley Show.

April 20. Northeast Kansas District, Sabetha.

April 21. Central District, Salina.

April 22. Southern District, Newton.

NEW JERSEY JUDGING SCHOOLS

April 14. Roy C. Patrick's Quinton Stock Farm, Salem.

April 15. Arthur M. Young's Wilgorlan Farms, Titusville.

April 16. L. B. Wescott's Mulhocaway Farm, Clinton.

FAIRLAWN GUERNSEYS

Congratulations
to
F. T. Bedford, J. W. Foster, Mgr., Horace Lanute, Herdsman
Nyala Farm, Greens Farms, Conn.

For the Class Leading record made by

Fairlawn Actor's Indigo

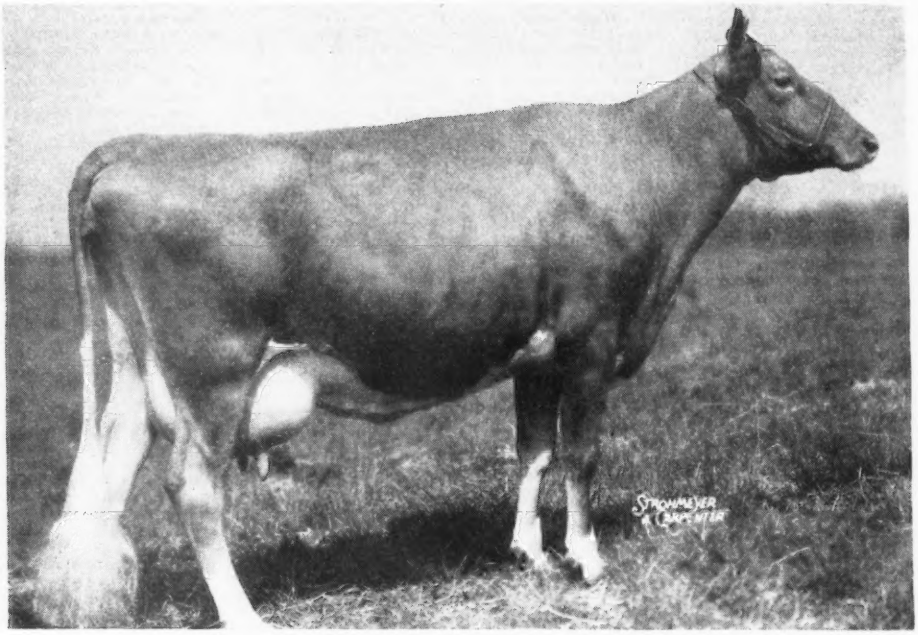

19426—946—Sr3—365C (pending)
VG '48

Indigo is the highest record daughter of Fairlawn Peerless Actor, that has another daughter that is now milking 55 lbs., Jr2 years.

His tested daughters in 365 day class average 14021 milk—658 fat all of which are two and three-year-olds. He has many more to freshen soon.

Sons of this sire or sons out of his daughters are occasionally for sale.

FAIRLAWN FARMS COMPANY

King Street—Just off the Merritt Parkway

S. L. KATZ, Owner
T. B. ACCREDITED No. 511540

PORT CHESTER, NEW YORK
SAM PIKE, Herdsman

DR. E. B. HOPPER, Manager
BANG'S ACCREDITED No. 2696

TELEPHONE—OFFICE 5-1936

Keep the Good Ones Breeding...

By George W. Trimberger
Cornell University
Ithaca, New York

Part I.

DAIRYMEN are intensely interested in any plan that will provide more knowledge of breeding efficiency and sterility. Actually, a great deal more is known about this than is put to practical use by the average dairyman. In other words, many dairymen are looking for a complex answer and a panacea or cure-all recommendation instead of following a few sound practical procedures. This statement does not imply that no additional research is needed on the various phases of sterility and fertility. However, additional research findings on fertility will be of little use if fundamental principles are disregarded.

Detection of Heat

Failure to detect heat in some of the cows ready to breed is the dairyman's number one reproduction problem today. Obviously, cows cannot be successfully bred in the breeder's herd if heat periods are not observed. Cows not served because of the absence of heat periods are just as numerous in total numbers as are cows that are bred but do not conceive. The latter constitute the breeder's number two reproduction problem.

A list of the cows expected in heat on a certain day, or period of several days, aids in finding the cows in heat. In addition to this, it is necessary to observe the group of open cows for heat at least twice daily. A system inaugurated in the large herd at Cornell last year is worthy of mention. A small piece of red paper is tacked up above all cows that are not safe in calf. These cows are turned out twice daily; first, early in the morning, and second, later in the afternoon. Those cows safely in calf are turned out once daily at a convenient time, usually when the other group goes out in the afternoon. It is easier to find cows in heat when the group is smaller. An important point here is that turning the cows out twice daily is not sufficient. The cows must be closely observed during the time they are out or many heat periods are missed.

Turning the nonpregnant cows out alone during the busy time early in the morning takes less time than when all cows are turned out. The procedure is very helpful in both natural and artificial breeding. It helps avoid long intervals between calvings from failure to detect heat periods, from not breeding the cows at the periods, or from not breeding the cows at the most opportune time during the heat period. This approach, although simple, is so effective that many dairymen have inaugurated this desirable practice.

Absence of Heat Periods

The lack of heat periods is usually due to one of four conditions: (1) nonfunctional ovaries, (2) pregnancy from a service not observed or not recorded, (3) functional ovaries going through the regular cycle but without external expression or sexual excite-

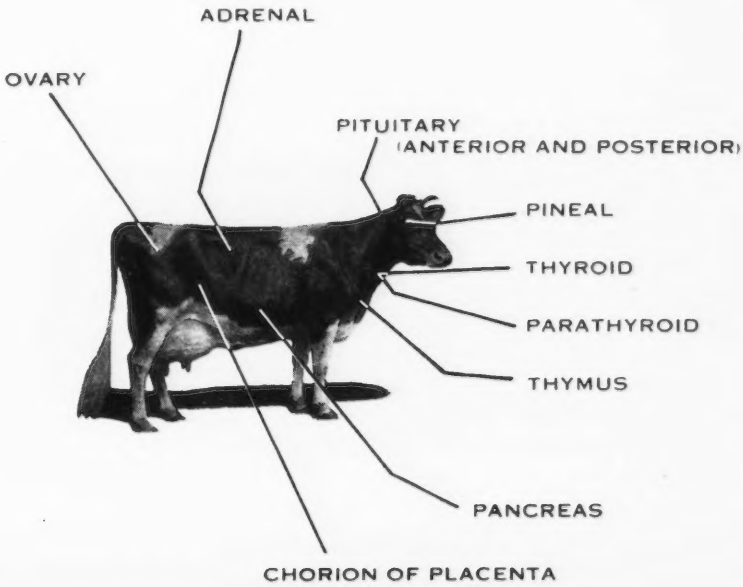

Endocrine Glands in the Cow

ment, (4) persistent or retained corpus luteum. The latter two are most common and are about equal in occurrence. The assistance of a good veterinarian should be procured and a diagnosis made as to which one of these situations prevails. Before any treatment is started, the veterinarian should always definitely determine that the individual is not pregnant.

The nonfunctional ovary condition without a corpus luteum being present probably is more common in heifers than in cows. In this situation, the ovaries are both smooth, and remain in this condition over a period of time. Usually the causative agent is a deep-seated one such as insufficient feed allowance or some other marked physiological disturbance. Hormone injections administered by a veterinarian are usually helpful, but it is recommended that the situation causing the condition be corrected.

Only too frequently the ovaries apparently function normally except that no external sexual excitement is indicated. Females in this group actually do not stand when tested for heat during the time the apparently normal follicle is developing on the ovary. However, such individuals have breen bred at Cornell and at the University of Wisconsin and a good rate of conception obtained. The service is timed with the developing follicle, which is determined by palpation per rectum through the intestinal wall. This can be accomplished with repeated examinations by a person who has mastered this difficult technique. This eliminates it from a practical procedure on the farm, where the fee of a veterinarian is involved. The females in this group will, as a rule, sooner or later have a normal heat period during which time they can be successfully bred. Another possibility is to have the veterinarian remove the corpus luteum, or yellow body, when it is at its full development. This often results in a normal heat period because the hormone balance is changed. Hormone injections by a veterinarian are also helpful.

In addition to the individuals that show no signs of heat are those that show the external symptoms only to a mild degree. Such females are difficult to detect in heat; hence a close watch is extremely important.

The persistent, or retained, corpus luteum is a condition where the corpus luteum, or yellow body, remains on the ovary after parturition or after a heat period. It may then remain on the ovary until removed by veterinary treatment. The veterinarian can correct this condition by either removing the corpus luteum manually through the intestinal wall per rectum or by giving hormone injections. The response to either of these is usually very good. A certain risk is involved since removal of the corpus luteum may occasionally cause excessive bleeding from the ovary.

To avoid unnecessary delay, it is important that the breeder keep records so that he knows at an early date when cows do not show normal heat periods. He can then watch such cows very closely, and, if necessary, call the veterinarian at an early date. Only too frequently a cow has been fresh six months or more before the breeder realizes that no heat periods have occurred. It is recommended that treatment be given without delay if a cow has not had a heat period when she has been fresh 90 days.

"Too Frequent Buller"

A "chronic buller" is the name applied to the dairy females that show continuous or excessive intermittent heat periods. In "polite" terms such females are nymphomaniacs, which implies that they have an excess sexual desire. At one time such individuals created a great deal of interest, a real problem, and their actions were unexplainable. Today, the cause and treatment are definitely known, and when treated properly at an early date, most cases give a satisfactory response.

Too frequent heat periods are invariably due to cystic ovaries. As the name implies, a cyst develops on the ovary. A cyst resembles a water blister, and the size varies from that of a dime or smaller to the size of a hen's egg or larger. These can be

Hormone Production and Function During the Sexual Cycle

SOURCE	HORMONE	FUNCTION
Follicle on the ovary or placenta in the uterus	Estrogens (Estradiol) (Estrone) (Estriol)	1. Direct cause of sex urge during estrus or heat. 2. Produces growth, cornification, and mucification of the epithelial tissue of the vagina. 3. Causes changes in the muscular wall of the uterus and fallopian tubes. 4. Increased growth of capillaries and this produces a more abundant blood supply which helps maintain the functions of the genital tract. 5. Brings about development of female sex characteristics. 6. Responsible for the growth of the duct system in the udder. 7. Stops the production of the follicle stimulating hormone by the anterior pituitary gland.
Anterior lobe of the pituitary gland at the base of the brain	(F. S. H.) Follicle Stimulating Hormone	1. Stimulates the growth and maturation of the ovarian follicle.
	(L. H.) Luteinizing Hormone	1. Responsible for actual rupture of the follicle. 2. Assists in the formation and growth of the corpus luteum following rupture of the follicle.
	Prolactin	1. Makes possible the production of progesterone by the corpus luteum. 2. Responsible for the maternal or motherly instincts at time of parturition. 3. Initiates the start of lactation.
Corpus luteum on the ovary	Progesterone	1. Continues uterine changes and causes growth of glands in the lining of the uterus. 2. Sensitizes the endometrium in the uterus for the implantation of the fertilized egg or embryo. 3. Essential for maintenance of pregnancy. 4. Prevents additional growth of the ovarian follicle. It is responsible for preventing cows from coming into heat during pregnancy. 5. Causes alveolar growth for secretion of milk in the udder. 6. Desensitizes the uterine muscles to the action of certain hormones especially pituitrin or oxytocin.

readily detected by examination per rectum through the intestinal wall. Not all cystic ovaries cause trouble or reproductive disturbance of the normal heat period. It is only when they manifest themselves in irregular heat periods and excessive sexual desire that they need be alarming. The physiological reaction of cystic ovaries comes from the fact that the estrogenic hormone, which produces heat in cows, is produced in excess. As a rule, cystic ovaries result in this excessive sexual desire when present in open females. Once the individual is safely bred, the ovaries may develop cysts, but these seldom cause any trouble in excessive sexual desire. In this instance, the presence of the corpus luteum with its hormone secretion of progesterone, balances or overrides the action of the estrogen hormone in the cysts. When a large number of reproductive organs are examined at a slaughtering house, it is surprising how many ovaries have cysts on them. Whether these have any bearing on the signs of heat in the advanced stages of pregnancy is not known, but it has been demonstrated that signs of heat in pregnant cows are due to an unbalanced hormone system.

In routine experimental examinations several weeks before and after service, the author has observed numerous cystic ovaries that caused no trouble. Others disappeared without treatment just as spontaneously as they appeared. In the latter instance, the female often shows one or two abnormal heat periods that are not on schedule, and then returns to normal. In several instances these periods followed three to 10 days after a previous heat period. Although the indications of heat were normal, no true follicle could be detected. Service was not allowed, and, surprisingly enough, the cows conceived from the service allowed during the true heat period which was on schedule several days before. It is apparent that complex situations develop in relation to cystic ovaries. The recommendations for treatment are made to allow for such situations. It should also be recognized that such cases are very much in the minority. Although they are given consideration after previous normal heat periods, they should not be overemphasized to the extent that prompt treatment is delayed. As with most reproductive difficulties, the prompt treatment of cystic ovaries is the key to a successful response.

When cystic ovaries are allowed to persist, physiological changes in the entire system of the female may take place. In the advanced stages these become permanent, and successful treatment can be accomplished only with great difficulty and expense. Cows with cystic ovaries may become as noisy as a bull and develop coarse features, even to the extent of developing a crest, as well as other masculine features. The butter fat test of the milk is likely to be abnormally high in such cases. Another specific symptom of the disease in the advanced stage is the characteristic high tail head and recession of the pin bones. Most breeders are familiar with the feature of cystic ovaries. However, if prompt treatment is provided at the most desirable time for a successful response, the breeder should encounter the high tail head as part of cystic ovaries only in rare instances when a favorable response does not follow skillful and recommended treatment.

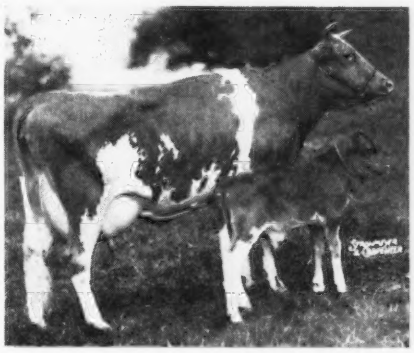

Tarbell Peerless Lenda
A National record cow from a National record dam, pictured with her calf. "Lenda" required a total of four services for her first three calves, two from the first service and one from the second. She is now carrying her fourth calf, this one from two services. This will give her four calves from six services.

If a female has a total of three extra heat periods that are not on schedule at any time during a given six-week period, it is recommended that the cystic ovaries present be treated promptly. In this instance, a heat period is used interchangeably with a day; if a continuous heat period is indicated for three or four days, the treatment should be started immediately since a serious condition is indicated. For natural service, cows with repeat heat periods after a short interval should be rebred. For artificial breeding, it is best to withhold service or to breed only in the external opening of the cervix. If a cow conceives and two different bulls have been used, it may be necessary to resort to blood typing to determine sire parentage for pure breds.

Dr. -M. G. Fincher, of the New York State Veterinary College at Cornell, has had a remarkably high response from early treatment of cystic ovaries. The cysts are removed manually through the intestinal wall per rectum and the females are given an injection of the hormone follutein at the same time. Work at Wisconsin and other experiment stations has demonstrated the usefulness of gonadotrophic hormone injections in the treatment of cystic ovaries. These hormone injections are helpful because of the improper hormonal balance. Too much FSH (follicle-stimulating hormone) and not enough LH (Luteinizing hormone) is present. The first develops the follicle and the latter ruptures it. When a veterinarian injects the proper dosage, the balance between the two is restored.

After treatment, service can be allowed when the cysts do not reappear and the heat periods are normal. The veterinarian can determine by a follow-up examination that the cysts have not returned. The breeder can determine from his records when the heat periods are regular and normal.

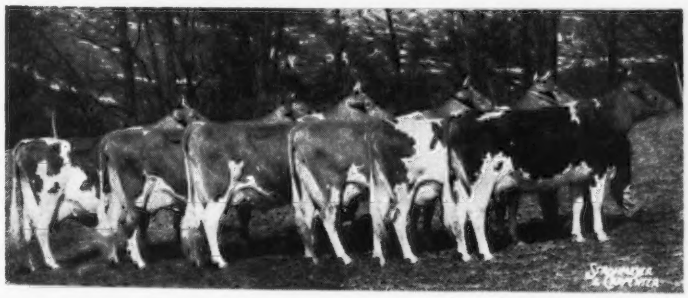

McDonald Farms great brood cow, Douglaston Lady Augusta, and her five daughters. Born March 14, 1933, this great transmitter has had 13 calves, seven from the first service, five from the second service and one which required five services. The latter, McDonald Farms Augusta's Ideal, sold for $8,000 to Everett Beaty. This family combines type with production. "Lady Augusta" classified Excellent at 14 and 15 years of age and so did four of her daughters. The fifth was Very Good '47 and '48. Three of the daughters, "Della," "Gentle," and "Flute" were in the first 10 in the strong aged cow class at the 1948 National in Waterloo. Pictured above and their fat production: "Lady Augusta" (607); "Della" (681); "Gentle" (737); "Elcena" (770), and "Deressa (744). Such an outstanding accomplishment is possible only with great transmitting ability and a high productive efficiency.

The Sexual Cycle

The sexual cycle covers the period from one heat to the next and every breeder of dairy cattle should under-

stand the various processes that take place during this time. The average estrous cycle from one heat period to the next is 21 days, but anywhere from 18 to 23 days is a common occurrence. Actual heat, as indicated by "mounting and standing", is due to sexual excitement produced by the estrogenic hormone which forms in the follicle on the ovary.

The follicle contains the female egg, which is so small that 130 can be laid side by side in a space of an inch. With the follicular fluid contained within it, the follicle represents a large water blister ranging in size from a dime to a quarter. Only the experts can determine the difference between a cyst and a follicle. During heat the follicle enlarges and matures rapidly. These changes can be detected by palpation per rectum through the intestinal wall. When the follicle ruptures, the egg is released, and descends into the oviduct or fallopian tubes; then the corpus luteum, or yellow body, develops in the place from which the egg was released. It prevents further heat periods, and secretes the progesterone hormone which prepares the uterus for implantation of the fertilized egg so it can develop as an embryo. When conception takes place, the yellow body remains intact in the ovary during pregnancy until after parturition. If a heifer or cow is bred accidentally to an undesirable scrub bull, the yellow body can be removed manually by a veterinarian, and the pregnancy thus successfully terminated any time during the first six weeks after service. If performed during this early period, little danger is involved and no harmful effects will be caused in the female. Hormone injections can accomplish the same result.

If service is not allowed or conception does not take place from a service, the corpus luteum reaches its maximum size about 10 days after estrus; it is then absorbed and usually is no longer present when another heat period takes place from the development of another follicle on about the 21st day after the previous period. Frequently, a bloody discharge can be observed on the second day after heat. This is termed *metestrual bleeding*, and is comparable to menstruation, which, however, in the true sense takes place only in primates. About 60 to 80 per cent of the females in a herd have this metestrual bleeding. Contrary to popular belief, this is no indication of whether conception took place from the service two days before. However, it serves as a valuable guide to establish heat periods that were missed. It does indicate that conception did not occur from a service 21 days before in instances where the following heat period is missed.

From research by the author and others, it is evident that the physiological processes that occur during the estrual cycle are fairly definite and well defined. The length of heat period for heifers averages 15 hours, and for cows, 18 hours. For normal periods the shortest one was two and one-half hours, and the longest, 28 hours, but about 90 per cent of the females were included in the time interval from 10 to 24 hours for length of the heat period. A few abnormal situations were not included. There is no seasonal difference for length of estrus.

Ovulation, or release of the egg, occurs, on the average, about 10 and one-half hours after the end of estrus, although there is some disagreement on this point. The shortest time was three hours, and the longest, 18 hours, after heat, except in a few rare abnormal cases when the follicle did not rupture. Here again the time is fairly well defined; 82 per cent ovulated from seven to 14 hours after the end of estrus.

The sperm cells in the semen from the bull live from 24 to 30 hours after they are placed in the cow. They cannot unite with the egg until it is released from the ovary. The egg lives for only a relatively short time, usually about six hours. Depending upon the length of the tract, the sperm cells require from four to six hours to reach the fallopian tubes, where they unite with the egg during fertilization. The fertilized ovum does not reach the uterus until four or five days later.

All of these facts tend to indicate the importance for proper timing of the service for high breeding efficiency. This has also been determined by the author and others from actual breeding experiments. These indicate that it is best not to breed during the first six hours of heat, that the ideal time is during the middle and end of heat, but that good results are obtained up to six hours after the end of estrus. However, cows bred any later than this have a progressively lower and poorer rate of conception. This means that cows in estrus in the morning must be bred the same day for good results. Those first observed in estrus in the afternoon, and that were definitely not in estrus during the morning, can be bred at the most opportune time the next morning. In artificial breeding terminology, the latter group are reported as "p. m. cows" and for good results should be bred before 2:00 p. m. the next day. This indicates again why it is essential, in either natural or artificial breeding, to check cows for heat twice daily.

The entire sexual cycle is closely controlled by the hormones or secretions of the ductless glands within the system. Most of the glands that produce these hormones are small, but their secretions control the entire sexual processes, and are of the utmost importance. The locations of these glands and a few others are shown diagrammatically in a sketch that accompanies this article. Also, the hormones produced and their functions during the sexual cycle are given in tabular or outline form.

Importance of Breeding Records

Accurate records of the calving dates, heat periods, breeding dates, and all irregularities, are essential to the proper and efficient management of a dairy herd. The time required to keep these records is well justified, and will result in more regularity in reproduction. This, in turn, will save many valuable cows from permanent sterility, will increase lifetime production, and produce a larger number of offspring. A combination of these factors usually results in a direct correlation between economic returns from a herd and reproductive efficiency. Accurately kept records are indispensible to the veterinarian in diagnosing the causes of breeding trouble and in recommending a satisfactory solution.

Repeated Service Without Conception

The continued failure of a cow to conceive has been a problem to breeders of dairy cattle for a long time, and will always be one. The important thing to consider is that the number of females in this category should not be too large for any particular herd. At least 80 per cent, or eight of 10 females in a herd, should be pregnant from three services or less. This means that not more than 20 per cent, or two of 10 females, should be in this troublesome group and require treatment to correct this low fertility. If the percentage is higher than this, the breeder should take the necessary steps to correct the situation within his herd and to obtain a higher breeding efficiency.

If a cow has trouble in calving, retains her placenta, or shows an abnormal discharge after calving, it is recommended that she receive veterinary treatment until her genital organs are normal before breeding. In such cases, it is advisable to delay the first service.

After a cow has been bred three times without conception, considerable time has been lost and the breeder becomes more anxious than ever for conception to take place. Usually he is inclined to breed such cows again

(*Please turn to page 1087*)

When Cows Are On test

Explanation of Some of the Advanced Register Rules

By C. W. Greenie

THE word accuracy, as defined by Webster, is "correct and without error". It would appear to one looking back over the history of The American Guernsey Cattle Club, that for this organization to be successful it was necessary to keep this word and its significance constantly in mind. We are not attempting to pose as an historian, but it is most interesting to observe the influence that this constant striving toward as near a perfect record of accuracy as possible has had. It would be ridiculous for us to state that we have completed some 175,000 records without an error, but the confidence with which these final records have been accepted by the breeders does, to our mind, indicate that the continual effort of all concerned toward an accurate record has been most worth while.

Changing conditions have made it necessary, from time to time, to adopt various rules and policies. Those who work daily with these rules are sometimes not aware of the advantage they have over those who find it necessary to refer to them only on occasion. With this thought in mind, and realizing that at times it is somewhat difficult for everyone to interpret these rules and procedures clearly, we will consider them individually.

The Sixty-Day Rule

"Applications and fees must be submitted to this office within 60 days after the date of calving, counting the date of calving as the first day. If an application is submitted later than the 60th day, the starting date of the record is adjusted so as to be that day that is the 60th day prior to the postmark date on the envelope. All Advanced Registry records must start within 60 days after calving, so applications that are over 120 days late are refused."

During, and for some time after the war years, it was felt that if official testing was to survive certain adjustments were necessary. Therefore, applications to test, as well as reports concerned with the completing of a record, were allowed to be submitted in a lenient manner. As the labor problem became less severe, we attempted to bring back into working order pre-war rules and procedures. At the May, 1946, Executive Committee meeting, the present 60-day rule was accepted.

Without provision to govern the submitting of applications and fees, a cow's lactation could be practically finished before production credits are computed, because no credit is ever computed until the application and fee are received. Any necessary supervision, due to high production or any other reason, would of course be lacking within the record.

Actually, two rules are combined in this 60-day rule—the first, that all applications and fees must be submitted within 60 days after calving, and the second, that all records must start within 60 days after calving. This can be very tricky, because if an application is submitted later than the 60th day after calving, the starting date of the record will be adjusted so that it becomes that day that is the 60th day prior to the postmarked date on the envelope. There comes a time, however, when an application is received too late to adjust because the new starting date is later than the 60th day after calving. Is is at once apparent that applications received later than the 120th day after calving cannot be accepted.

Soon after the introduction of this rule, many breeders complained that the cow, and not the owner, was being penalized. This situation was brought to the attention of the Executive Committee at the May, 1948, meeting. After giving the matter due consideration, the Advanced Registry Committee recommended, and it was voted by the entire Executive Committee, that a cash penalty rule be adopted.

The Cash Penalty Rule

"The adjustment of starting dates of a record affected by the 60-day rule can be avoided if the owner chooses to pay a cash penalty fee equal to the original fee. This is optional to the breeder, as he may choose either to pay the penalty fee or accept the necessary adjustment in the starting date of the record."

Previous to the adopting of the above rule, many breeders requested that some regulation be provided whereby late applications could be accepted without adjustment in the starting dates of the records. In view of these sentiments expressed by the breeders, the Executive Committee at the May, 1948, meeting established the cash penalty rule. This rule, of course, can be applied only to applications that are submitted within 120 days after date of calving.

Milk Reports

One of the major requirements in recording an A. R. record is the milk report, which serves many purposes. First, it affords the information as to what the cow has actually produced within a given period. Second, it assists in determining the necessity of special tests at any time. Some cows do not produce normally when a tester, or any stranger, is present, and this is apparent directly from the milk report. Production graphs are maintained on such records.

We appreciate the fact that much of the breeder's time is needed in preparing these reports, especially in the addition of them. A year or so ago, when the majority of the more than 10,000 milk reports received monthly were, out of necessity, completed by

(*Please turn to page 1088*)

People Planning Your Annual Meeting and Tour in the South

Allan Mims

To the Guernsey Breeders of the United States and Canada:

On behalf of the officers, directors and membership of the North Carolina Guernsey Breeders Association, I wish to invite you to "COME SOUTH" to attend the Annual Meeting of The American Guernsey Cattle Club, to be held in Asheville on Wednesday, May 11, 1949. I suggest that you begin the week by coming to the Quail Roost sale on Monday, May 9, and then to Asheville for the meeting.

The Henderson County sale will be on Thursday, May 19, and for the balance of the week a trip has been planned to cover outstanding points of interest in the Southeast. Asheville and Western Carolina will be at its best in May, and I particularly wish to invite the wives and families of the visiting breeders.

ALLAN MIMS, *1st Vice-President*
NORTH CAROLINA G. B. A.
ROCKY MOUNT, N. C.

George Watts Hill

To Guernsey Breeders Everywhere:

On behalf of all the Guernsey breeders in the 10 Southeastern states, I extend to Guernsey breeders everywhere a most cordial invitation to meet with us at Asheville, N. C., on May 10 and 11, when The American Guernsey Cattle Club holds its first Annual Meeting in the South. You will like the "Land of the Sky" in May. I also believe that you will enjoy the tours to near-by points of scenic interest, and a few of the leading Guernsey herds.

We, as hosts, are looking forward to the pleasure of extending Southern Hospitality to the largest gathering of Guernsey breeders that has ever attended a meeting of the Club. Make your plans now to be with us.

GEORGE WATTS HILL
Executive Committee
THE AMERICAN GUERNSEY CATTLE CLUB
DURHAM, N. C.

Ralph W. Coarsey

Guernsey Breeders of America:

The Georgia Guernsey Breeders' Association is happy to join the other Associations of the Southeastern territory in extending to the Guernsey breeders of America a cordial invitation to attend the first annual meeting of The American Guernsey Cattle Club to be held in the South. We covet the opportunity to share with you the beauty and grandeur of the western North Carolina mountains at a time when they are at their best; the fellowship of a group of Guernsey breeders whose hospitality is unsurpassed, and to see evidence of the contribution being made by the Guernsey cow, to "the more abundant life" for those who have accepted her as a means through which to more fully achieve their aspirations.

RALPH W. COARSEY, *President*
GEORGIA G. B. A.
TRION, GA.

Annual Meeting -- *The City Auditorium, Asheville, N. C. May 11*

Hospitality Tour -- *May 9-15*

To All Our Guernsey Friends:

The Virginia Guernsey Breeders' Association, Inc., extends a most cordial invitation to all our Guernsey friends to attend the National Annual Meeting in Asheville, N. C.

As President of our Association, I wish to extend my personal invitation to visit Virginia while you are in the South. We would like you to go over our herds, as well as visit the many historical points of interest.

I assure you of our best efforts to make your stay enjoyable.

E. C. C. Woods, *President*
Virginia G. B. A., Inc.
Hanover, Va.

E. C. C. Woods

J. H. Logan

To Guernsey Breeders:

Several members of our organization are looking forward to joining the fine group of Guernsey breeders from all over the country at the Quail Roost sale, and taking in all the functions including the Annual Meeting in Asheville. It is an opportunity for we southerners to have this group hold their annual meeting here.

We hope that many of the good breeders of the country will visit us. May is one of the best months of the year to visit the South, and especially the mountains of western North Carolina.

J. H. Logan, *Secretary-Treasurer*
Florida Guernsey Cattle Club
Clearwater, Fla.

A Special Invitation:

The vacation of your life will be for you to come South in May, attend the Annual Meeting in Asheville, N. C., and follow the Guernsey tour before and after the meeting. You will be delighted with the Southern Hospitality shown from the time you arrive until you part for your homeward voyage.

I would like, as President of Coble Dairy Products, Inc., to extend to you a special invitation to visit our plant and farm, and to dine with us on Monday evening, May 9, and let us share with you our Southern Hospitality.

George S. Coble, *President*
Coble Dairy Products, Inc.
Lexington, N. C.

George S. Coble

H. R. Playford

A Cordial Invitation:

We, at Sky Brook Farms, extend a cordial invitation to all our Guernsey friends to visit with us when they come South in May to attend the Annual Meeting of The American Guernsey Cattle Club. Especially, we would like to have you as our guests on Wednesday evening, May 11. Beginning at 6:00 p. m., we will have for you our famous Southern Barbecue, and after that Square Dancing in our dairy barn loft from 7:30 p. m. until you are ready to quit. On Thursday, May 12, our annual Henderson County Invitational Sale will be held here at Sky Brook Farms, and we hope all of you will plan to attend this quality sale.

We are looking forward to seeing you in May, and remember that the latch-string is always on the outside here at Sky Brook Farms.

H. R. Playford, *Owner*
Sky Brook Farms
Hendersonville, N. C.

Thurmond Chatham

A Warm Invitation:

I want to issue a very warm invitation to the members of The American Guernsey Cattle Club to visit us at Klondike when they come to North Carolina. It will be a great honor and pleasure to have them, and we will do our best to try to show them a small measure of North Carolina hospitality. We will be very happy, indeed, to act as host on that occasion.

Thurmond Chatham
Klondike Farm
Elkin, N. C

F. B. Davis, Jr.

To Fellow Guernsey Breeders:

We invite you to the South in 1949 for the first Annual Meeting in southern history. Yours will be the opportunity to visit the fastest growing Guernsey section in the country, see the many historic places you have read of, and the quality of cattle we are breeding. Visit Asheville and Brays Island in May, 1949.

Mr. and Mrs. F. B. Davis, Jr.
Brays Island Plantation
Yemassee, S. C.

To the Members of The American Guernsey Cattle Club:

It is a great pleasure to me to learn that a visit to Gippy is included in the itinerary of the Club at the time of its Southern meeting.

The dairy industry is relatively new in the South, particularly in this part of South Carolina, and it may be of interest to you to see what has been accomplished in transforming an old rice plantation into a modern dairy farm.

In any event, I can assure you of a most hearty welcome.

Nicholas G. Roosevelt, *Owner*
Gippy Plantation
Moncks Corner, S. C.

Reservations for these functions and hotels will be made for you and tickets provided

GUERNSEY ITINERARY

ANNUAL MEETING AND SOUTHERN TOUR 1949

A copy of this itinerary left at home will enable anyone to contact you during the week

If you plan to attend the Southern Meeting or any of the functions, please fill in the questionnaire on the reverse side.

DATE	HOUR	CITY	PROGRAM	HOTEL OR FARM
Sunday, May 8	3:00 P.M.	Rougemont, N.C.	Parade of Sale Cattle	Quail Roost Farms
	5:30 P.M.	Durham, N.C.	Refreshments - Host, George Watts Hill	Washington-Duke Hotel
	7:00 P.M.	" "	Buffet Supper	Washington-Duke Hotel
Monday, May 9	9-10 A.M.	Lv. Durham, N.C.		
	11:45 A.M.	Rougemont, N.C.	Barbecue Luncheon	Quail Roost Farms
	12:30 P.M.	" "	Sale Starts	Quail Roost Farms
	3:00 P.M.	Lv. Rougemont, N.C.		
	6:00 P.M.	Lexington, N.C.	Buffet Supper - Host, George S. Coble	Maegeo Farm
	11:00 P.M.	Arr. Asheville, NC.		Geo. Vanderbilt Hotel
Alternate Route - Southern Railroad leaves Durham, Monday, May 9 at 11:00 P.M. and arrives at Asheville, N.C. (Biltmore Station) on Tuesday, May 10 at 8:30 A.M.				
Tuesday, May 10	9:30 A.M.	Asheville, N.C.	Panel Discussion	Asheville Auditorium
	12:00 Noon	" "	Luncheon	(adjacent to hotel)
	1:30 P.M.	" "	Panel Reconvenes	Asheville Auditorium
Alternate Program to Panel Discussion - Biltmore Estate, Rhododendron Gardens, Grove Park Inn, Biltmore Industries, Luncheon at Biltmore Forest Country Club. (start at 10:00 A.M.)				
	5:30 P.M.	Asheville, N.C.	Southern Hospitality Banquet - Entertainment	Geo. Vanderbilt Hotel
Wednesday May 11	10:00 A.M.	Asheville, N.C.	Annual Meeting - The American G. Cattle Club	Asheville Auditorium
	12:30 P.M.	" "	Complimentary Luncheon - Committee Reports	(adjacent to hotel)
	4:30 P.M.	Lv. Asheville, N.C.		
	5:00 P.M.	Hendersonville, NC.	Preview - Henderson County Invitational Sale	Sky Brook Farms
		" "	Barbecue & Square Dance - Host, Harry Playford	Sky Brook Farms
Thursday, May 12	9:00 A.M.	Lv. Asheville, N.C.	Visit nearby herds	
	11:45 A.M.	Hendersonville, NC.	Lunch	Sky Brook Farms
	12:30 P.M.	" "	Henderson County Invitational Sale	Sky Brook Farms
	3:00 P.M.	Lv. Hendersonville	for Winston-Salem, N.C.	Robert E. Lee Hotel
Friday, May 13	9:00 A.M.	Winston-Salem, N.C.	Visit R. J. Reynolds Tobacco Company	
	10:30 A.M.	" " "	Host, Bowman & Gordon Gray	Brookberry Farm
	12:30 P.M.	Elkin, N.C.	Luncheon - Host, Thurmond Chatham	Klondike Farm
		" "	Visit Chatham Mfg. Company	
		Winston-Salem, N.C.	Return for overnight	Robert E. Lee Hotel
Saturday, May 14	8:00 A.M.	Lv. for Concord NC	Visit Clear Springs Farm - Host, A.L. Brown	Clear Springs Farm
	11:30 A.M.	Lv. for Chester SC		
	1:00 P.M.	Chester S.C.	Luncheon - Chester County G.B.A.	
	2:00 P.M.	Lv. for Charleston		
	6:00 P.M.	Arr. Charleston	Sightseeing	Fort Sumter Hotel
Sunday, May 15	8:30 A.M.	Lv. for Moncks Corner	for visit to Gippy Plantation	
	11:30 A.M.	Moncks Corner, S.C.	Luncheon - Host, Nicholas G. Roosevelt	Gippy Plantation
	1:30 P.M.	Lv. Moncks Corner	for visit to Bray's Island	
	6:00 P.M.	Yemassee, S.C.	Supper - Host, F.B. Davis, Jr.	Bray's Island
		Arr. Savannah, Ga.		Hotel DeSoto
		or Charleston, S.C.		Fort Sumter Hotel

Wednesday, May 18 - Eastern Guernsey Sale, Glenburnie Farm, Trenton, N.J.

Thursday, May 19 - The Guernsey Sale, Trenton, New Jersey

Saturday, May 21 - McDonald Farms Sale, McDonald Farms, Cortland, N.Y.

To All Planning to Attend the Southern Meeting

Fill in & SEND this questionnaire to Promotion Division, The American Guernsey Cattle Club Peterborough, New Hampshire **BEFORE April 15**

Your hosts, hotels, bus, airlines and railroads must have this information before APRIL 15 to provide you with satisfactory accommodations.

1. Number in your party:- Men____Women____
(Please list names and addresses)

_____

_____

_____

_____

_____

2. Will you travel by private car? Yes___No___
Will you want bus accommodations? Yes___No___

3. Check type of hotel accommodations wanted:-

MAY	CITY	HOTEL	SINGLE	TWIN	DOUBLE
8 Sun.	Durham, N.C.	Washington-Duke			
9 Mon.	Asheville, N.C.	Geo. Vanderbilt			
10 Tu.	" "	" "			
11 Wed.	" "	" "			
12 Thu.	" "	" "			
12 Thu.	Winston-Salem	Robert E. Lee			
13 Fri.	Winston-Salem	Robert E. Lee			
14 Sat.	Charleston, S.C.	Fort Sumter			
15 Sun.	Charleston, S.C.	Fort Sumter			
15 Sun.	Savannah, Ga.	Hotel DeSoto			

4. Will you be going SOUTH at end of tour? Yes___No___
Will you be going NORTH at end of tour? Yes___No___
Can we assist you either way?

To protect our hosts on accommodations, reservations are necessary for all paid and complimentary functions. By filling out this questionnaire reservations will be mailed and tickets for paid affairs can be secured at Durham or Asheville, N.C.

5. Reservations for special functions. (Please give number in your party who will attend.)

RESERVE	FUNCTION	FARM OR HOTEL	CITY	HOST	MAY
	A. Buffet Supper	Washington-Duke	Durham, N.C.	Price $1.00	8 Sun.
	B. Barbecue Luncheon	Quail Roost Farms	Rougemont, N.C.	George Watts Hill	9 Mon.
	C. Seat Reservations - Sale	Quail Roost Farms	" "		9 Mon.
	D. Supper	Maegeo Farm	Lexington, N.C.	George Coble	9 Mon.
	E. Panel Luncheon	Geo. Vanderbilt Hotel	Asheville, N.C.	Price $2.00	10 Tu.
	F. Sightseeing Tour & Luncheon	at Country Club	" "	Price $3.50	10 Tu.
	G. Southern Hospitality Banquet	Geo. Vanderbilt Hotel	" "	Price $3.00	10 Tu.
	H. Complimentary Luncheon	City Auditorium	" "	American G. C. Club	11 Wed.
	I. Barbecue and Square Dance	Sky Brook Farms	Hendersonville	Harry Playford	11 Wed.
	J. Lunch	Sky Brook Farms	"		12 Thu.
	K. Seat Reservations - Sale	Sky Brook Farms	"		12 Thu.
	L. Luncheon	Klondike Farm	Elkin, N.C.	Thurmond Chatham	13 Fri.
	M. Luncheon	Chester Co. G.B.A.	Chester, S.C.	G.B.A.	14 Sat.
	N. Luncheon	Gippy Plantation	Moncks Corner	N. G. Roosevelt	15 Sun.
	O. Supper	Brays Island Planta.	Yemassee, S.C.	F. B. Davis, Jr.	15 Sun.

Colorado State Meeting

THE annual meeting of the Colorado State Guernsey Cattle Club was held February 24, in Greeley. More than 135 breeders and friends attended the complimentary steak dinner served by the Greeley Chamber of Commerce, and took an active part in the morning and afternoon business and activities discussions.

Max C. Grandy, Fort Collins, sale secretary, reported on the 1948 State Invitational Sale, in which 48 animals selected throughout the Mid-West averaged $542, over $80 above any previous Colorado Sale.

The board received the unanimous approval of the membership to plan another sale for this year. At a later meeting of directors, F. C. Kay, Pueblo was named sale chairman, with Max Grandy, secretary, Vernon Ashbrook, Pueblo, Carl Russell, Keenesburg, and Wallace Ewing, Fort Lupton, making up the committee in charge of selection. The sale will be held Labor Day, September 5, either in Longmont or Greeley.

The annual 4-H and FFA Guernsey Heifer Sale was discussed, and the date set for April 22, at Longmont. This year, 30 heifers will be secured through the Michigan State Club, with A. P. Cole and R. L. Holden in charge of selections. The committee in charge of local arrangements includes O. C. Holland, chairman, H. A. Sandhouse, Melvin Carlson, Calvin Schwalm and Tommy Connell.

Harry Staver, State Dairy Commissioner, reviewed the new agricultural reorganization bill that is now before the state legislature. Ammon Bradshaw, secretary of ADA and the Colorado Dairy Products Commission, outlined the two Bang's control bills that are being considered by the state legislature.

Ray West, National representative, presented a county 4-H championship award to Tommy Connell, Greeley, and showed the Club's new film, "Man Made Miracles."

A soprano, baritone and pianist from the Colorado A & M College music department provided several excellent selections following the luncheon. Mr. Turner, Comptroller of Colorado State College of Education in Greeley, spoke on the "Economic Outlook." Gus P. Swanson, Farm Program Director, Radio Station, KFEL, Denver, made some well chosen remarks, placing particular emphasis on producing "Quality Milk."

The following officers and directors were elected: Lester B. Adams, Greeley, president; Vernon Ashbrook, Pueblo, first vice-president, and Burl O. Caffey, Pueblo, second vice-president. The directors are: Carl Russell, Keenesburg, Wallace Ewing, Fort Lupton, Earl Harper, Yuma, and F. C. Kay, Pueblo. At the board meeting immediately following the general session, Henry A. Kaufman, La Salle, was reappointed secretary-treasurer.

Kansas Breeders Meet

THE annual meeting of the Kansas G. B. A. was held during the Kansas Farm and Home Week at Kansas State College, Manhattan. The program included a meeting of the Kansas Inter-Breed Dairy Council on January 31, meetings of breed associations on February 1, and a general meeting on February 2, dealing with dairying, crops, management, and other related phases of dairying.

President John L. Nelson, Wichita, presided at the state association meeting. A report was given by Secretary-Treasurer Max Dickerson, Hiawatha. Extensive plans were adopted for the coming year, including a drive for a larger and more representative membership. Other plans include awarding prizes to the champion Guernsey showman at the College Little American Royal fitting and showing contest; sending the winner of the Guernsey dairy production contest to Waterloo; furnishing ribbons for the spring district shows; holding a state sale, and providing additional cash awards for 4-H and FFA animals at the State Fair and the Topeka Free Fair.

A committee, including E. D. Hershberger, J. L. Nelson, and W. G. Ransom, was appointed to work out details for a production award to be given annually by the State Association. A committee consisting of W. G. Ransom, W. W. Graber, and Max Dickerson, was appointed to assist in making plans for the annual meeting of The American Guernsey Cattle Club to be held in this territory next year.

Joe D. Simmons, Independence, was elected president, Bill Bertholf, Wichita, vice-president, and Max Dickerson, Hiawatha, was reelected secretary-treasurer.

The entire Kansas Farm and Home Week program, under the efficient direction of Professor F. W. Atkeson, was most interesting and educational. Guest speakers for the general meetings included Dr. W. W. Yapp, chairman of the Dairy Department, University of Illinois, and Fred S. Idtse, secretary of the Brown Swiss Cattle Breeders Association. One of the highlights of each of these annual meetings is the banquet with Professor Atkeson as master of ceremonies. This year, as usual, Prof. "At" did a splendid job of entertaining and conducting a most worth while agricultural week program for Kansas dairymen.

New officers of the Colorado State Guernsey Cattle Club: President, Lester B. Adams, Greeley; first vice-president, Vernon Ashbrook, Pueblo; second vice-president, Burl O. Caffey, Pueblo, and secretary-treasurer, Henry A. Kaufman, La Salle.

Colorado Directors: Carl Russell, Keenesburg; Wallace Ewing, Ft. Lupton; Earl B. Harper, Yuma, and F. C. Kay, Pueblo.

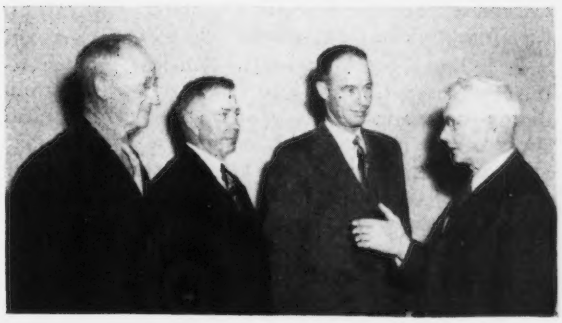

Virginia Annual Meeting

VIRGINIA Guernsey breeders gathered on February 14, at Roanoke, for their first annual meeting since incorporation with a full time field secretary to supervise their GOLDEN GUERNSEY activities. There was a feeling from the time the group began to gather until adjournment that all was well and progress in all phases of work had been made during 1948.

President A. F. Mistr, Richmond, opened the meeting with remarks on "progress." He reviewed the Virginia State Sale, the Virginia State Heifer Sale, the Shenandoah Valley Promotional Sale, and the cooperation of the State Association with the Burkeville-Franklin Sale at Burkeville, Tidewater Sale at Warsaw, and the Tri-State Sale at Bristol. Special mention was also made of the annual field day and judging school held at Minniborya Farm, owned by J. Scott Parrish, Jr., Richmond. The Association was grateful for the services of George W. Snyder, manager of Coldsprings Farm, as official judge. Mr. Mistr called for continued support of the Association by all Virginia breeders, and more membership for 1949. He concluded his remarks with the reminder to all breeders of the value of more careful selection of bull calves sold to fellow breeders as herd sires.

K. M. Mace, secretary-treasurer, gave his report and financial statement. The figures are in *bold black* on the right side of the ledger. A big 12 per cent increase in the sale of GOLDEN GUERNSEY stood out in spite of increased retail prices. Four new distributors signed contracts in 1948, and three started distributing. Seventeen producers qualified for GOLDEN GUERNSEY, and there is still a demand for more milk in many markets.

R. F. Loree, president of The American Guernsey Cattle Club, made the discussion period one of the high spots of the meeting with his sincere answers and frank remarks. Of special interest was the request of the breeders for an educational program through the Guernsey Breeders' Journal, showing the relative comparison of value of 2x milking records and 3x milking records. The breeders also expressed their interest in the classification program by some of those who had program, with remarks on the value of the classified, and requests for classification blanks from six new applicants.

Virginia ham and Virginia spoonbread, with other delicacies, made a delicious luncheon. Immediately after luncheon, J. Frank Johnson, GOLDEN GUERNSEY, Inc., gave a general report of GOLDEN GUERNSEY for the nation. At present, Virginia has a very favorable spot in the national limelight from sales of GOLDEN GUERNSEY. Mr. Johnson also reviewed the itinerary for the annual meeting in Nashville, N. C., on May 11.

Mr. Loree was introduced by J. Frank Johnson, and he spoke on the activities of the Club, the growth to date, and gave an explanation of many activities affecting the Guernsey breeder. He said, "The Club has grown to its present size and importance through the hard work, character, and honesty of the people who make up the breed." This may well be called the theme of his speech. Virginia breeders appreciated the opportunity to have Mr. Loree present. The sincere, business-like frankness of his remarks will serve as an inspiration for the breeders.

J. McKissick Jeter, southeastern field representative, made a few remarks on special phases of progress in Virginia. Registrations, breeders testing, cows on test, and number of Performance Registers sold, all show an increase in the state. Mention was also made of the 1948 Production Leaders, and Mr. Mace had these leaders printed in his annual report. Virginia has the largest number of breeders and cattle of any of the southern states, and will play a great part in southern dairy development.

Awards and trophies were presented by Prof. Paul Reeves, V. P. I. Dairy Department, in the absence of Extension Dairyman, R. G. Connelly. The 4-H Club champion award went to Emory Brubaker, Rockymount, as the most outstanding 4-H Club member with a Guernsey project for the past three years. This award of $150, given by the Virginia G. B. A., will be used by Emory in pursuing his dairy course at V. P. I., Blacksburg.

The Sherwood Forest Trophy, for the highest score in the annual judging contest, was won by Eugene A. Dickinson, Fredericksburg. The Holliknoll Challenge Trophy, for the highest two-year-old record, 305 days, making calving requirements, went to Holliknoll Holly Bet, 12466—557—Jr2—305C—917, owned by W. M. Camp, Franklin. The Harvey Bates Award, for the highest record in the mature class, five years or over, 305 days, making calving requirements, was won by Southampton Susan, 13420 — 608 — 8yrs — 305C — 915, owned by C. F. Burroughs, Lynnhaven.

Guests present were C. W. Holdaway, Head of the Dairy Department of V. P. I., and Harry Murley, Isle of Guernsey, who expressed appreciation for the gesture of American breeders after the War.

One GOLDEN GUERNSEY distributor, Garst Brothers Dairy, Roanoke, was represented by Pete Miller.

Ohio Winter Meetings

OHIO, that for several years has been, in most respects, rated as the second Guernsey State in the Union, has long been recognized as one of the best organized states from a Guernsey standpoint. The Ohio G. B. A. is a separate organization, with about 400 paid-up members, which has sponsored but has no physical connection with the local organizations. Through the years, however, 24 local Guernsey Breeders Associations have been formed throughout the state, and are now functioning.

For many years, winter meetings of these local associations have been lined up during the month of January. These meetings are fundamentally planning meetings and in many instances annual meetings, and the schedule is made by the State Association office. The arrangements and local publicity are handled by the local organizations, and the state-wide publicity by the state office. One of the state field-men attends and speaks at each meeting. This year the meetings were almost equally divided between R. W. Bishop and H. E. Denlinger. R. L. Holden, field representative of The American Guernsey Cattle Club, spoke at all but two of the meetings, and the "Man Made Miracles" film was shown at each meeting.

Twenty-five meetings produced an attendance of 1,254 people, believed to be the strongest attendance ever had for this group of meetings. This is believed to have reached from a third to a fourth of the total Guernsey interests in the state.

Messrs. Bishop and Denlinger presented the state-wide situation and the

activities of the state organization in the clearest way it has ever been presented to the breeders. They used charts, which indicated the 34 GOLDEN GUERNSEY distributors, the membership, the GOLDEN GUERNSEY producers, the territories of each of the organizations and their activities, the state managed sales, the district shows, and the county-wide Guernsey 4-H Clubs that are given definite leadership by the local associations. R. L. Holden gave support to the program and the effort of both the breeders and their field-men. He then presented the national program built around (1) the fundamental integrity of the Herd Register, and (2) the providing of those facilities, which if used, make it possible for the breeders to do the things that put value in cattle—performance, information and sale of the product, GOLDEN GUERNSEY milk.

Following is a summary of each meeting, and each association's activity, together with a list of the officers.

HOLMES COUNTY

Court House, Millersburg, January 3. Attendance, 80.

Assistant County Agent Fred Marti reported that two-thirds of the Dairy Club members in 1948 had Guernsey projects, and that judging of the 4-H Club Show in 1949 will be in the evening. The county G. B. A. field day will be at the farm of Lloyd Baker, Holmesville.

Officers elected were: President, Ralph Miley, Big Prairie; vice-president, Floyd Wachtel, Big Prairie, and secretary-treasurer, George R. Bower, Millersburg. The new director for three years in Atlee Parrot, Holmesville, and the hold-over director, Glenn Lecky, Holmesville.

ASH-MED-WAY

Harrisville Grange Hall, Lodi, January 4. Attendance, 40.

President Gail Heifner, Sullivan, was in charge. There were 42 paid members in 1948, and a thousand pieces of mail were sent out. The first Ash-Med-Way District Show was held at Ashland, and it is hoped that the 1949 district show will be at Wooster. A junior sale will be sponored in the spring of 1949. Chester Burkey reported on the Guernsey situation at Boys' Village.

Officers elected were: President, Gail Heifner, Sullivan; vice-president, Harold Holdridge, Medina, and secretary-treasurer, Ed. A. Burge, West Salem. The directors are W. M. Hathaway, Ashland, Gordon Briggs, Wadsworth, and Chester Burkey, Wooster. The director-at-large is J. C. Rapking, Wellington.

RICHLAND COUNTY

Johns Park, Mansfield, January 5. Attendance, 25.

Officers elected were: President, Dr. Charles Brown, Mansfield; vice-president, Kenneth G. Nixon, Mansfield, and secretary-treasurer, Jay Rinehart, Galion. The directors are David Culler, Lucas, and Dwight Swank, Butler.

KNOX COUNTY

Memorial Hall, Mt. Vernon, January 6. Attendance, 55.

A very active organization, with 42 members in 1948, and over 20 already paid-up for 1949. The usual support of 4-H Guernsey Club work was planned, and the spring sale turned over to the Central Ohio G. B. A. The fall sale will continue with both groups supporting both sales. A summer field day will be held and it was voted to have score card plaques for each agricultural department in the county—about seven. Radio Station WBNS and Columbus Dispatch took wire recording and material for news.

Calf Club Committee: Earl Colopy, Danville, elected for three years; hold-over members, Monroe C. Bouton, Mt. Vernon, and Irwin G. Horn, Howard. Sale Committee: Monroe C. Bouton, Mt. Vernon, for three years; hold-over members, Luther Laymon, Gambier, and L. W. Bower, Glenmont. Press reporter, Laura Laymon, Gambier.

The Knox County G. B. A. Ladies' Auxiliary runs the sale dinners, furnishes refreshments for 4-H meetings, and gives $25 annually toward calf club prizes. The new officers are: President, Laura H. Laymon, Gambier; vice-president, Mrs. May Horn, Howard, and secretary-treasurer, Mrs. Rowena Workman, Danville.

The new officers of the Knox County G. B. A. are: President, Robert Workman, Danville; vice-president, Stanton Colopy, Danville; secretary-treasurer, Luther Laymon, Gambier. Directors are Leno R. James, Fredericktown, O. A. McKee, Mt. Vernon, and Larry D. Bartlett, Fredericktown.

SOUTH CENTRAL

Johnson's Restaurant, Lancaster, January 7. Attendance, 62.

George Zeis, Columbus Citizen, & Radio Station WHKC, made a wire recording. The activities of this very active unit include: Outstanding 4-H Club work, host to state field day in 1948, 29 paid members in 1948, 30 paid for 1949 by the end of the meeting, and sponsor of new Lancaster Sale, April 28. Two county agents reported—Harold Thayer of Fairfield County and George Ganyard of Franklin. Remarks were made by Bernard Paff, field-man for the Diamond Dairy, GOLDEN GUERNSEY distributors in Columbus. The group discussed the possibility of a district show in 1949.

The Sale Committee includes: Paul Priddy, Pickerington; Miller Vaughan, Chillicothe; Howard S. Foust, Jr., Plain City; J. O. Jobe, Granville; Paul O. Haynes, Granville, and others.

Officers elected were: President, Charles W. Kuhn, Basil; vice-president, John L. McKitrick, Dublin; secretary, Paul O. Haynes, Granville; treasurer, Howard S. Foust, Jr., Plain City; directors, George Jennings, Galloway, and Miller Vaughan, Chillicothe.

CHAGRIN VALLEY

Russell's Inn, Burton, January 10. Attendance, 30.

President Carroll Eby, Lyndhurst, presided. Lloyd Ober, club leader, and County Agent Charles Haas, reported on 4-H Club promotion. The Association was host to a district field day at Bargar Brothers farm in 1948, for four associations—Ash-Med-Way, Stark-Portage-Summit, Columbiana-Mahoning and Chagrin Valley. It was suggested that several meetings be held during 1949. Mr. and Mrs. Richard Varney, the secretary and treasurer, were snowbound in Texas enroute home, so no secretary-treasurer's reports were given.

Officers elected were: President, Francis Ginn, Novelty; vice-president, Byron Green, Thompson; secretary-treasurer, Richard Rhodes, Jefferson; club director, Audrey Blair, Burton.

TRUMBULL COUNTY

At home of Floyd Summers, Farmdale, January 10. Attendance, 30.

Ralph Butler was chairman, with Duane Butler, secretary. The Association, with help from Herman Hill and Mr. Stauffer, gave prizes for 4-H Club work, and sponsored a tour. County Agent John Strausbaugh discussed Club work. It was voted to hold quarterly meetings in 1949.

Program Committee: Mrs. Floyd Summers, Farmdale; Alfred Gillett, Warren, and Duane L. Butler, Brookfield. Calf Club Committee: Dale Parker, North Bloomfield; Ralph Butler, Farmdale, and Alvin Klingensmith, Leavittsburg. Field Day Committee: Dale Parker and Floyd Summers.

Officers elected were: President, Kenneth W. Brainerd, Warren; vice-president, Dale Parker, North Bloomfield; secretary-treasurer, Duane L. Butler.

STARK-PORTAGE-SUMMIT

Grange Hall, Uniontown, January 11. Attendance, 40.

Leland Bingham was chairman, and Kenneth Renner, secretary. In 1948

there were 22 paid members. Stronger support of 4-H Club work was discussed.

Samuel Chinn was chairman of the nominating committee, and the following officers were elected: President, Kenneth Renner, Canton (Stark County); vice-president, Clair Bingham, New Milford (Portage County); secretary-treasurer, Paul Rhoades, Jr., Kent (Portage County); directors, Raymond Brenner, North Lawrence (Stark County), Arthur Harville, New Milford (Portage County), Edward Kirkhart, Cuyahoga Falls (Summit County).

Columbiana-Mahoning

Midway Grange Hall, Lisbon, January 12. Attendance, 54.

This is another very active association. Roy Cope, Leetonia, was chairman, and Elmer Riehl, Canfield, secretary and treasurer. Paid members for 1948 totaled 64. This association sponsors the Eastern Ohio sale twice a year at Canfield. The by-laws were amended to authorize the executive committee to fill vacancies. Two new directors were elected to the board which elects the officers.

A new member, Duane Hawkins, New Waterford, was added to the sale committee, and hold-over members are Darrell Bacon, New Springfield and Herman Grove, chairman, North Jackson.

Officers include: President, Dwight Graham, Leetonia; vice-president, Clyde Campbell, Minerva; secretary-treasurer, Paul Warrington, Salem; directors, Paul Warrington, Dwight Graham, Carl Sprinkle, New Springfield, D. E. Walker, Minerva, C. H. Campbell, and Wade N. Wehr, North Lima.

This association has an active ladies' auxiliary. Officers elected were: President, Mrs. John Hawkins, New Waterford; vice-president, Mrs. Ralph Sprinkle, New Springfield; secretary-treasurer, Mrs. Charles Campbell, Minerva.

Eastern Ohio

General Custer Hotel, Cadiz, January 13. Attendance, 40.

This association covers six or more counties in eastern Ohio. None of the last elected officers were present, but Secretary R. S. McCausland, Carrollton, had made very complete arrangements and sent reports, fully outlining the order of business, by Mrs. McCausland, who, with Chairman Pro Tem Charles Becker, of the Cappeldale Dairy, Dover, handled the meeting beautifully. The Oleo law, 4-H Club support, and Golden Guernsey possibilities in the Ohio Valley were discussed. County Agent V. G. Applegate of Harrison County, and Associate County Agent George Gist of Jefferson County, reported, and letters were read from County Agent R. W. Lang of Belmont County.

The new directors are Howard Ranier, Cadiz, Harrison County, elected president; Roy Tarbert, Bellaire, Belmont County, elected vice-president; Mr. and Mrs. R. S. McCausland, Carrollton, Carroll County, elected secretary-treasurer; W. G. Udell, Cambridge, Guernsey County; John Rogers, Toronto, Jefferson County; Junior Mumma, Dover, Tuscarawas County; director at large, Donald Campbell, Carrollton.

Southeastern

Court House, Pomeroy, January 14. Attendance, 20 a. m., 100 p. m.

This association covers Meigs and adjoining counties in Southeastern Ohio. The business session was held in the morning in the office of County Agent C. E. Blakeslee, with an attendance of 20. The afternoon meeting was a general dairy session and a joint meeting with the district conservation group, at which time Harold Carnahan was presented with B. & O. R. R. top prize for long time conservation practices in that district. Attendance at the afternoon session was 100.

There were 14 paid members in 1948, and a field day was held at Harold Carnahan's. County Agent Blakeslee reported on 4-H work. It was again voted to encourage membership from Athens County. The 1949 field day will be held at William Greenwood's at Newport in Washington County. Messrs. Priddy, Kuhns and Kohler of the Lancaster Sale Committee attended and spoke. Dr. Dodds, O. S. U. Agronomist, gave a splendid discussion on Lime at conservation session. The association made 4-H awards and discussed the holding of a district show.

Officers are: President, Harold Carnahan, Racine; vice-president, Aubrey Bailey, Coolville; secretary-treasurer, Wayne Roush, Racine; director, William G. Greenwood, Newport, Washington County.

Van Wert County

Y. W. C. A. Building, Van Wert, January 17. Attendance, 50.

This was strictly a planning and educational meeting, as the annual meeting had been held previously. This association, for many years, has sponsored and managed two sales a year. It was voted to hold only one sale in 1949, on June 8, and to try to improve both the numbers and the quality. The association is well organized and active.

The sale committee consists of the board of directors. There is also a field day committee and a junior committee. The program committee includes Henry Thomas, Carl Fisher, Elton Magee, T. C. Giessler and County Agent Lawrence Holcamp.

Officers elected were: President, Norman Neiswander, Convoy; vice-president, Paul Belden, Van Wert; secretary-treasurer, Otto Gehres, Wren; directors, Glenn Turner, Convoy, Harold Bowen, Spencerville, and L. L. Hofmann, Van Wert.

Auglaize County

Court House, Wapakoneta, January 17. Attendance, 23.

This was an informal meeting, primarily to consider whether or not an Auglaize County G. B. A. could or should be formed. The meeting was in charge of County Agent Brown, who apparently has been the guiding inspiration in the formation of a number of local breeders' organizations within the county. Lawrence Schroeder was the temporary chairman. A committee consisting of R. H. Kuck, New Knoxville, Herbert Dicke, New Bremen, Floyd Hardesty, Wapakoneta, William Sudman, St. Marys, and Carl Henne, St. Marys, was appointed to attend the Mercer County meeting, and to study the situation.

Defiance-Williams

Methodist Church, Ney, January 18. Attendance, 30.

Vice-president Don Pierce, Defiance, was in charge in the absence of President Lloyd Hayes. The district show for 1949, which is to be held at Wauseon, Labor Day week, was discussed. A discussion was also held on 4-H Club work, but no action was taken. A new set of officers was elected, and it was resolved by those present to "stir up the animals" if possible. Interesting music was furnished by the Sherwood High School Orchestra. A wild life film, from the Ohio Department of Conservation, entitled "Under Ohio Skies," was shown by Assistant County Agent Musgrave of Williams County.

Officers elected were: President, J. Morris Drake, Montpelier; vice-president, Russell McKarns, West Unity; secretary-treasurer, Donald Pierce, Defiance; directors, Alvin Staser, Mark Center, Harry Dunlap, Montpelier, and Harold Derge, Defiance.

Fulton-Henry

Plattson Grange Hall, Delta, January 18. Attendance, 40.

President, Henry Zumfelde, presided. Secretary Wave Tedrow gave his usual thorough report. There were 20 paid-up members for 1948. Four directors' meetings were held, and a picnic was enjoyed at the home of Arthur Haas. The association supported the district show by securing

Officers of the Fulton-Henry County G. B. A.: Floyd E. Johnson, Jr., Napoleon, director; Victor Gillen, Swanton, director; L. M. Bratton, Delta, vice-president; Henry Zumfelde, Wauseon, president; Lloyd Quillet, Fayette, director; O. R. Dinius, Wauseon, director, and Wave Tedrow, Delta, secretary.

$205 worth of advertising, and by showing 35 head, of which 19 were 4-H heifers. This association furnishes very active leadership for the Fulton County Golden Guernsey 4-H Club, which had 19 members in 1948. It was reported that there were about the same number of Guernsey 4-H Club members in Henry County. This group plans to hold another picnic in 1949 and they will be the host association for the district show to be held in connection with the Fulton County Fair at Wauseon, Labor Day week. Claire Jones, county agent of Fulton county, talked on the Bang's test and also 4-H clubs, as did Mr. Bond, Henry County agent. Associate County Agent Spies of Fulton County presented the Achievement Certificate, for the most outstanding Guernsey club member in the county in 1948, to Dale Quillet, Archbold.

Nine directors were elected who, in turn, selected their officers as follows: President, Henry Zumfelde, Wauseon; vice-president, L. M. Bratton, Delta; secretary-treasurer, Wave Tedrow, Delta; directors, O. R. Dinius, Wauseon, Arthur Haas, Deshler, Victor Gillen, Swanton, Lloyd Quillet, Fayette, Floyd E. Johnson, Jr., Napoleon, and Everett Sams.

Blanchard Valley

Y. M. C. A. Building, Findlay, January 19. Attendance, 30.

President Olin Waltz was in charge. Considerable discussion was held on setting up a district show program. The group could not make up their minds, and decided to send a delegation to the Wyandot County meeting the following Friday. They discussed 4-H county-wide leadership, the directors to decide on what action to take. It is planned to hold another summer field day this year. Announcement was made of a panel discussion to be held on the radio on March 2, under the direction of the county agent at Findlay, to be participated in by R. W. Bishop, Betty Krout, Olin Waltz, and one breeder and one breeder's wife.

Ralph E. Krout and Olin L. Waltz were elected to the board of directors which, in turn, elected the officers as follows: President, Olin L. Waltz, Columbus Grove; vice-president, Dale Jump, Kenton; secretary-treasurer, Miss Betty Krout, Forest; directors, Ralph E. Krout, Forest, Clem Suter, Bluffton, Levi Welty, Mt. Cory, and W. J. Mau, Fostoria.

Maumee Valley

Memorial Hall, Perrysburg, January 19. Attendance, 146.

This was the only banquet meeting of the series, although several of the other groups had basket dinners at noon, a few had restaurant dinners at noon, and a few had pot-luck dinners at night. President Raymond Bockbrader, Pemberville, was chairman, and Earl Harger, Bowling Green, was toastmaster. This association sponsored a square and round dance on April 17, furnished Guernsey 4-H Club leadership, and was host to the district show in connection with the Lucas County Fair which was unusually successful. The show was put on at night and is believed to have been the first district show in America ever to have been televised.

Wendell Morgan reported as chairman of the nominating committee, and the following officers and directors were elected: President, H. M. Dodge, Perrysburg; vice-president, Ralph Cessna, Jerry City; secretary-treasurer, Carl Jaessing, Maumee; directors, Ralph Henschen, Bowling Green, Irvin Blystone, Berkey, Paul Abke, Pemberville, Haldene Bucher, Whitehouse, Norman Swaisgood, Helena, and Clarence Spoerl, Bowling Green.

North Central

Lyme Grange Hall, Bellevue, January 20. Attendance, 50.

This is the oldest of the local Guernsey Breeders' Associations, and their 26th annual meeting was held at the usual place and in the usual enjoyable manner, with a basket dinner at noon. President Ted Kuhns, Castalia, presided. Regardless of who the elected secretary has been through the years, Norma Erf has always done the work. Accordingly, John Bandy, who had been elected secretary last year, on behalf of the members, presented Miss Erf with a beautiful pen and pencil set as a slight token of appreciation and esteem Paul Priddy directed an impromp.u skit, to the amusement of everyone, using for actors Paul Schepflin and R. L. Holden, for size, Howard Ziegler, Ted Kuhns, Mrs. Kuhns and Charles Russell.

Last year's activity included the district show, four directors' meetings, 32 paid-up members, and an advertisement in the Ohio News-Bulletin. The discussion included plans for a district show in 1949, possibly in connection with the Seneca County Fair at Tiffin on August 22 to 26, advertising in the News-Bulletin, and the possibility of moving the Wyandot County Sale to Fremont each alternating year.

Three directors were elected for a term of three years, Miss Norma Erf, Bellevue, Zeldon Benfer, Bellevue, and Fred Hast, Berlin Heights. The three directors elected in 1948 were C. W. Russell, Clyde, Henry Ziegler, Clyde, and Arthur Hansen, Bellevue, while the three now starting their third year of service are Ray Feichtner, Willard, Ray Wax, Tiffin, and Paul Schepflin, Fremont. This board elected the following officers: President, Henry Ziegler, Clyde; vice-president, Paul Schepflin, Fremont; secretary-treasurer, Miss Norma Erf, Bellevue.

Wyandot County

El Sombrero, Bucyrus, January 21. Attendance, 79.

The attendance exceeded all expectations and overran the excellent facilities of the restaurant. This group has been very active the last several years. President Vaughn Bell was in charge. The attendance included a delegation from the Blanchard Valley Association, one from the North Central Ohio Association, a group from the Chagrin Valley Association, and others. This group held another successful sale in 1948, and furnished local leadership and strong support for the countywide Guernsey 4-H Club.

Officers of the Wyandot County G. B. A.: Standing: Leonard Gottfried, Upper Sandusky; Burton Honsberger, Sycamore; E. Vaughn Bell, Wharton; Clifford Hoover, Bucyrus, and Ray Musgrave, Wharton. Seated: Herschel Trease, Upper Sandusky; Fred Scheck, Jr., Upper Sandusky; Ralph Honsberger, Nevada, and Darrell Hankins, Upper Sandusky.

The holding of a district show in 1949, in cooperation with the Blanchard Valley group, and the possibility of moving the sale to Fremont were discussed at length. It was voted definitely to keep the sale at Upper Sandusky, and to leave it up to the directors to decide about splitting the work and the profits with other groups. Ross Winter, of the Wyandot County Fair, expects that a new building, 80 by 150 feet, will be available by the second week in September. It was indi-

cated that the sale would likely be held the week of October 23. County Agent Sam Cashman, as usual, was active in cooperation with the association. Champion club boy for the county for the year was Ralph Pratt, Cary.

The association renamed Herschel Trease and Fred Scheck, Jr., as the calf club committee, and named Herschel Trease as a member of the sale committee to work with the hold-over members, Ray Musgrave and Ralph Honsberger.

Leonard Gottfried, Upper Sandusky, and Clifford Hoover, Bucyrus, were elected to the board of directors to serve with the following hold-over directors: Burton Honsberger, Sycamore; Fred Scheck, Jr., Upper Sandusky; E. Vaughn Bell, Wharton, and Darrell Hankins, Upper Sandusky.

The directors met and elected the following officers: President, E. Vaughn Bell; vice-president, Leonard Gottfried; secretary-treasurer, Clifford Hoover.

Mercer County

Court House, Celina, January 24. Attendance, 40.

The Mercer County group is enjoying splendid cooperation from County Agent Donald Zehr, formerly assistant to the secretary of the Indiana G. B. A. This association, last year, sponsored a Mercer County Livestock Directory, from which the association expects to net about $600. They also maintain, for the use of the breeders in the county, a complete set of Performance Registers in the county agent's office. This group will be the host, in 1949, to the Tri-County District Show, to be held in connection with the Mercer County Fair, the judging to be on Wednesday, August 17. Action was taken to organize a county-wide Guernsey 4-H Club. A 4-H Committee was appointed, consisting of Carl Fortkamp, Coldwater, Cletus Menchoefer, Coldwater, and Max Schrock, Rockford.

Officers of the Mercer County G. B. A.: Carl Fortkamp, Coldwater, director; Ben Powell, Coldwater, vice-president; John Smelser, Celina, director; Homer Frahm, Celina, president; Howard Frahm, Celina, secretary; Robert Snow, Celina, director, and Donald Zehr, county agent.

This meeting, and the Logan County meeting, were not attended by R. L. Holden. Charlie Blackman, Extension Dairyman for Ohio State University, participated in the Mercer County meeting. This group voted to include the Auglaize County breeders in their organization.

New officers elected are: President, Homer Frahm, Celina; vice-president, Ben Powell, Coldwater; secretary-treasurer, Howard Frahm, Celina; directors, John Smelser, Celina, Robert Snow, Celina, and Carl Fortkamp.

Logan County

Logan County Court House, Bellefontaine, January 25. Attendance, 15.

This is one of the youngest and smallest local groups in the state but, nevertheless, quite active. The activities for 1948 included a field day, a tour to Welcome-In Farm, and special county fair activities. The plans for 1949 include a tour of Central Ohio herds in April, participation in a state field day, wherever arranged, promotion of the Guernsey show at the local County Fair, and assistance with Logan County Guernsey 4-H Club work.

Following are the 1949 officers: President, James Fielder, Quincy; vice-president, John Shantz, West Liberty; secretary-treasurer, Gerald Myers, Lewistown; directors, David Kauffman, West Liberty, Floyd Waltzer, Rushsylvania, and E. J. Lundy, Zanesfield.

Darke County

Community Room, Greenville, January 25. Attendance, 95.

This was not an annual meeting, but rather one of the more or less regular meetings held by the very active Darke County Association. The meeting was strictly educational, with no business conducted, and was attended not only by breeders, but also by GI's and 4-H Club members. The 95 people who attended represented practically 100 per cent interest in Guernseys, and nearly 100 per cent were men.

This county, which is highly organized, and has been very active over a long period of years, has been especially effective with their Guernsey 4-H Club work and their sponsoring of the Darke County Sale. Floyd S. Barlow reported a year ago that it was estimated that Bob Holland, during his lifetime, had given two full years to the leadership of Guernsey 4-H Club work in the county. Virgil Deeter is now beginning his sixth year as Guernsey 4-H Club leader representing this association.

At the annual meeting of the Darke County G. B. A. last December 22, the following officers were elected for 1949: President, Lowell Overmeyer, Greenville; vice-president, Ralph Unger, Ancanum; secretary-treasurer, Frank J. Stebbins, Greenville; directors, Virgil Deeter, Greenville, and Arthur R. Lavy, Bradford.

Preble County

Court House, Eaton, January 26. Attendance, 15.

This is a new group, and one that has been very active. During 1948 they held monthly meetings, gave another Guernsey calf to the Preble County Children's Home, sponsored Guernsey 4-H Club work in the county, sponsored the second Livestock Breeders' Directory for Preble County, and started an insurance fund for 4-H Club calves. Their program is the same for 1949. They had 32 paid-up members in 1948.

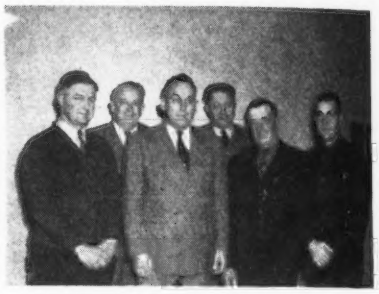

Officers of the Preble County G. B. A.: Albert Voge, West Alexandria, vice-president; J. Frank Johnson, GOLDEN GUERNSEY, Inc.; S. K. Miller, Eldorado, president; R. L. Holden, National field-man; G. Charles Voge, West Alexandria, director, and Hugh Stiver, Lewisburg, secretary.

At their annual meeting on January 12, the following officers were elected: President, S. K. Miller, Eldorado; vice-president, Albert Voge, West Alexandria; secretary-treasurer, Hugh Stiver, Lewisburg; publicity and membership director, Virgil Cullers, West Manchester; directors, G. Charles Voge, West Alexandria, Edward Morse West Alexandria, Clarence Lindley, Trenton, and Carl Habekost, West Alexandria.

Miami Valley

Y. M. C. A. Building, Dayton, January 27. Attendance, 20.

This association has never reached the potential of the splendid territory

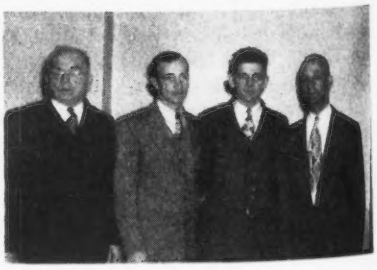

Officers of the Miami Valley G. B. A.: O. E. Hartley, New Carlisle, director; Paul Stebbins, Farmersville, director; Robert L. Thomas, Dayton, secretary, and C. R. Hunter, Yellow Springs, president.

that it serves, but showed increased activity in 1948, with 15 paid-up members. The association has a 4-H Club committee for each county. A banquet meeting was held in March, and it was voted to have another banquet meeting this spring at the B-N Thistle Inn. A GOLDEN GUERNSEY booth at the county fair was suggested. Ralph Shoemake, vice-president of the Ohio G. B. A., and a member of the GOLDEN GUERNSEY Council, breeder and distributor of GOLDEN GUERNSEY milk in Dayton, spoke strongly on the GOLDEN GUERNSEY situation.

The following officers were elected: President, C. R. Hunter, Yellow Springs; vice-president, Paul Williams, Troy; secretary-treasurer, Robert L. Thomas, Dayton; directors, O. E. Hartley, New Carlisle, and Paul Stebbins, Farmersville.

SOUTHWESTERN

Jefferson Township School, Midland, January 28. Attendance, 45.

President Julius Foxbower, Pleasant Plain, was in charge of this meeting. This association, like the Eastern Ohio group, covers a vast area—the seven counties of southwestern Ohio, including the metropolitan area of Cincinnati—and is, therefore, to a degree administratively unwieldy. The support of 4-H Club work, the possibility of a district show, the GOLDEN GUERNSEY situation, and ways and means of making the association's activities effective, were discussed.

The following officers were elected: President, George Mahlerwein, Blanchester; vice-president, Wendell Fender, Mt. Orab; secretary-treasurer, Mrs. Russell Perry, Loveland; directors, Hamilton County, R. H. Metzcar, Cincinnati, Warren County, Russell Perry, Loveland, Clermont County, Waldo Gray, Bethel, Clinton County, William Ostermeier, Midland, Butler County, Clyde Marsh, Hamilton, Highland County, Arthur Milner, Leesburg, and Brown County, Harold Neu, Hamersville.

Keep Good Ones Breeding

(*Continued from page 1076*)

immediately for the fourth and fifth service, in the hope that she will conceive on the next service. In actual practice, such cows usually do not conceive, additional time is lost, and it becomes more and more difficult to get a favorable response from veterinary treatment. This result is so definite that every breeder should have a hard and fast rule to give veterinary treatment to females that do not conceive from the first three services, with a sexual rest period before additional services are allowed.

Often the veterinarian finds a condition that he can correct, especially when he has an opportunity to provide treatment at an early date before the trouble results in permanent damage. In other instances, when no apparent difficulty can be detected, the cow may have a slight infection in the reproductive tract. This usually does not clear up during continuous service every three weeks. However, a sexual rest period, which consists of several heat periods without service, provides the opportunity to heal the infection, and conception usually follows from an additional service or two. The lack of conception may also be due to an unbalanced physiological condition within the cow's system, and the sexual rest period provides the needed opportunity to correct the condition. If this is in the nature of a lack of balance in the hormone system, then frequently a favorable response is obtained by removal of the corpus luteum from the ovary through the intestinal wall per rectum about 10 to 12 days after the last heat period. This treatment by a veterinarian has produced splendid results when no apparent difficulty could be detected.

(*Continued in the April 15 Journal*)

GROUP AT HOMINY HILL FARMS, COLTS NECK, N. J., WHERE COLONEL, THE LORD DIGBY, D. S. O., M. C., AND HIS DAUGHTER WERE ENTERTAINED BY MR. AND MRS. HENRY D. MERCER.
LEFT TO RIGHT: *Henry D. Mercer; L. B. Wescott, Clinton, N. J.; R. F. Loree, president of The American Guernsey Cattle Club, Florham Park, N. J.; Mrs. Henry D. Mercer; Lord Digby, president of the English Guernsey Society; Mrs. Charles Moore, Lord Digby's daughter; John Lindsay, manager of Hominy Hill Farms; Gordon Hall, Princeton, N. J.; Karl B. Musser, secretary of The American Guernsey Cattle Club, Peterborough, N. H.; C. B. Bender, Rutgers University, New Brunswick, N. J., and J. P. Broadhurst, president of the New Jersey G. B. A., Westville.*

A. R. Rules . . .

(*Continued from page 1077*)

this office, the additional cost became a serious problem. If the owner will at least fill in the daily totals, this situation will be greatly relieved. The lack of final totals does not present as serious a point as does the complete lack of the daily totals. Experience has proved that we can process a milk report that has been completed by the owner for approximately four cents less than when only the daily weights are given, and totals, especially daily totals, have to be calculated here.

Every effort is made to advise a breeder, upon receipt of the milk reports, of any applications which are lacking. The advantages are many, both to the breeder and to this office, of having the milk reports submitted as soon as possible after the close of each month.

Calving Statements

"If a cow has carried a calf the required number of days within her record, the owner may submit a calving statement within 30 days after date of calving unless he is to birth report or register the calf."

Since 1942, by the owner submitting a calving statement, or what was formerly known as an affidavit, it has been possible to establish proof that a cow has met the calving requirement of her respective class. A calving statement should be used in reporting calves that will not be birth reported or registered. However, in some cases the owner prefers to withhold his decision as to whether he will, or will not, register the calf. In situations of this sort, a calving statement should be submitted so as to allow the record to become official without delay. It should be made clear, however, that these calving statements are for Advanced Registry purposes only, and the proceedings necessary to register the calf should be carried out in the usual and prescribed manner.

In order not to defeat the purpose of calving statements, it is an Executive Committee ruling that these forms be properly filled out and mailed within 30 days after the date of calving.

Chat . . .

In the January issue of the Central Louisiana D. H. I. A. News, the number one cow on a production basis was a Guernsey owned by M. W. Walker of Alexandria. Her January production was 1770 lbs. of milk.

? - The Feed Industry During 1949 - ?

By Lloyd S. Riford

President of the Beacon Milling Co.

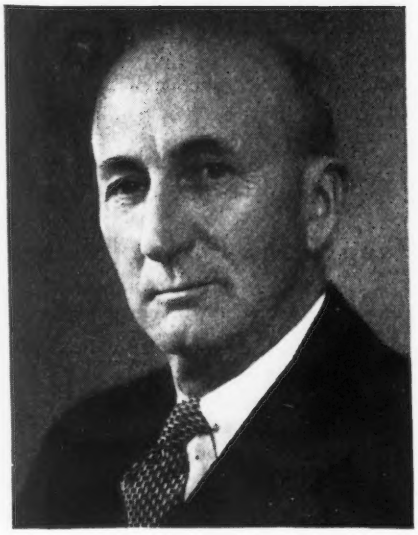

Lloyd S. Riford

WHEN we take a look at what's ahead for the feed industry it is always best to keep in mind certain fundamentals. If we lose sight of these, we can easily become confused by factors which actually do not apply and may overlook the more important and significant signposts.

Agriculture in the Northeast is dependent upon the importation of vast quantities of livestock feeds. In other words, northeastern agriculture is dependent upon the feed industry. This statement does not require much analysis. The major part of agriculture in the Northeast is the production of dairy and poultry products. Feed is the raw material for the production of these vital human foods. Poultrymen must purchase practically 100 per cent of the feed for their flocks. Dairymen grow some grain, but only a small percentage of the total feed for their herds. Now, of course, manufactured rations dominate the situation—probably 90 per cent at least of the feed purchased for poultry and dairy cattle. It is obvious, then, that the manufacture and distribution of poultry and dairy rations are industries basic to our agriculture. It is also clear that the volume of these industries will depend upon how favorable conditions will be for the producer of milk, eggs and poultry meat.

Both poultrymen and dairymen were hard pressed a year ago. During January, 1948, feed prices were at an all-time high. Prices for milk, eggs and poultry meat were also high, but due to the extreme high feed prices, feeding ratios were unfavorable. Now, a year later, feed prices are down about 30 per cent, while milk and egg prices are about the same. Feeding ratios for poultrymen are much better than for the last several years and pretty good for this season. The milk-feed ratio is about as favorable as any time in history. Future prices of dairy and poultry products will depend upon a number of factors, but demand should remain good and supply cannot be materially increased. Should prices show only moderate seasonal trends, both dairymen and poultrymen should be able to operate with satisfactory profits unless production costs get out of hand.

Feed is the big item in production costs. There are ample supplies of feed for this crop year; more per animal unit than we have had for years. Government support of some prices is undoubtedly tending to hold up all feed prices. Whether this support can withstand the pressure of last year's record corn crop remains to be seen. Generally, it would appear that feeding ratios would continue on the favorable side. Other production costs for dairymen and poultrymen are high and little if any relief is in sight. However, we must not lose sight of the fact that milk and eggs are essential human foods and the public will demand these, and undoubtedly will pay prices sufficient to provide for profitable production over any extended period.

As we look at these conditions now, for the producers who purchase the products of the feed industry and weigh the prospects for 1949, the evidence is strongly in favor of a larger volume than in 1948. Volume is the most important factor in the feed industry. Declining prices can seriously interfere with profitable operations as was the case in 1948. But ours is an industry which has weathered a very substantial price adjustment. In this respect we are ahead of most other industries which must still look forward to this doubtful pleasure.

BEACON FLASHES

Changes Among the Leaders

Pansy's Patsy of Meadow Lane, dam, and Patsy Jean of Meadow Lane and Patsy Jane of Meadow Lane.

Patsy Jane of Meadow Lane
770084, Reentry 18808
1st Jr4—HIR—365—3X

Patsy Jean of Meadow Lane
832563, Reentry 21950
8th Jr3—HIR—365—3x

Two full sisters have just turned in unusual performances by making production records that places one as a National Champion and the other as a class leader. The pair are Patsy Jane of Meadow Lane and Patsy Jean of Meadow Lane, bred by Hudson Brothers, Berrien Center, Mich., and owned by the Curtiss Candy Company, Cary, Ill.

The new National Champion is Patsy Jane of Meadow Lane. Her record is 16359 lbs. of milk and 847 lbs. of fat, Jr4—HIR—365—3x. "Jane" has three previous Herd Improvement Registry records of 12016—611—Jr2—HIR—866; 9328—461—Jr3—HIR—578, and 16359—847—Jr4—HIR—1095, former class leading record.

"Jean" places eighth among the junior three-year-olds on Herd Improvement Registry test with 14174 lbs. of milk and 717 lbs. of fat. She has one previous class leading record of 13958 lbs. of milk and 687 lbs. of fat, Jr2—HIR—3x.

These sisters, sired by Superior of Tamarack Ridge and out of Pansy's Patsy of Meadow Lane, do not spend all their time at home in the milking parlor. In 1947, as a four-year-old, "Jane" took firsts at Wisconsin, Indiana, Minnesota and Texas, placing third at the National Guernsey Show. In 1948 at Minnesota she placed third in the aged cow class, and at the Royal Winter Fair at Toronto she placed third among cows four years old and over.

Jean's tanbark accomplishments are just as noteworthy. In 1947, as a three-year-old, she placed first at Texas and Wisconsin, and second at Indiana and Minnesota. She also took a third at the National Guernsey Show. In 1948, she won firsts at Wisconsin, Minnesota and Indiana.

These two sisters came from fine stock. Their dam, Pansy's Patsy of Meadow Lane, was among the top three at 26 approved shows. She has four Herd Improvement Registry records of 7874—417—GHI—665; 13237—694 — Jr3 — HIR — 730 (class leader); 13731—751—Jr4—HIR—722 (class leader), and 13265—679—AHI—871. Jane and Jean and their dam, "Patsy," all classified Excellent in 1947 and VG in 1948.

Superior of Tamarack Ridge, the sire of the two sisters, has eight A. R. daughters, two over 800 lbs. and four over 700 lbs., including Paulette of Meadow Lane with 16954—833—Sr4—HIR—977, one of three class leading records. Superior of Tamarack Ridge was by Woody Nook Superior, sire of four P. R. sons and 17 A. R. daughters, one over 600 lbs. of fat, Esther of Tamarack Ridge, 12388—666—Sr4—HIR—730, and out of Dora of Tamarack Ridge, with three records, one of which is 14156—716—BHI—875. The paternal great grandsires are Langwater Slogan, Peer Trophy sire, with 31 P. R. sons and 28 A. R. daughters, and Fanstay of Oronoko, nine P. R. sons and 47 A. R. daughters, five over 700 lbs. and 12 over 600 lbs. Cherub Queen of Lila Drew Farm is the dam of Woody Nook Superior, 12188 lbs. of milk and 674 lbs. of fat, A, while Roena of the Ridge, with a class leading record of 14717—851—8yrs—HIR, is the dam of Dora of Tamarack Ridge.

Pansy's Patsy of Meadow Lane, dam of the two new leaders, has two class leading records, 13237 lbs. of milk and 694 lbs. of fat, Jr3—HIR—730, and 13731 lbs. of milk and 751 lbs. of fat, Jr4—HIR—722. She was by Rose's King of Meadow Lane, sire of two P. R. sons and 16 A. R. daughters, one over 800 lbs., three over 700 lbs. and four over 600 lbs. One daughter, Pride's Lassie of Meadow Lane, has a class leading record of 14407 lbs. of milk and 674 lbs. of fat, Jr4—HIR—730. Patsy's dam, Polly's Pansy of Meadow Lane, has five A. R. records including 18151 lbs. of milk and 821 lbs. of fat in class AA. "Rose's King," in turn, was sired by Stayer of Tamarack Ridge, 10 P. R. sons and 47 A. R. daughters, and out of Martha's Rose of Meadow Lane with five A. R. records, highest of which is 13967 lbs. of milk and 671 lbs. of fat in A. "Polly's Pansy" was by Flash of Tamarack Ridge, 13 A. R. daughters, and out of Knollnook Polly.

"Patsy Jane" has recently freshened with a heifer calf by Levity Chum, and "Patsy Jane" is due shortly to Levity Heir.

PATSY JANE OF MEADOW LANE

Sire: Superior of Tamarack Ridge 287004
Dam: Pansy's Patsy of Meadow Lane 618836
Breeder: Hudson Brothers, Berrien Center, Mich.
Owner: Curtiss Candy Company, Cary, Ill.
Born: Oct. 29, 1942. Calved: April 9, 1947.
Served: Nov. 2, 1947.
Supervised by Michigan State College, East Lansing, Mich., and University of Illinois, Urbana, Ill.
3 Milkings Daily. Total Milkings: 1095.
Began Test: April 12, 1947. Finished: April 10, 1948.

	Milk	Butter Fat		Days on Test
Record:	16359	5.1	847	365

PATSY JEAN OF MEADOW LANE

Sire: Superior of Tamarack Ridge 287004
Dam: Pansy's Patsy of Meadow Lane 618836
Breeder: Hudson Brothers, Berrien Center, Mich.
Owner: Curtiss Candy Company, Cary, Ill.
Born: Dec. 24, 1943. Calved June 14, 1947.
Served: Jan. 5, 1948, Feb. 20, 1948.
Supervised by Michigan State College, East Lansing, Mich., and University of Illinois, Urbana, Ill.
3 Milkings Daily. Total Milkings: 1095.
Began Test: June 17, 1947. Finished: June 15, 1948.

	Milk	Butter Fat		Days on Test
Record:	14174	5.0	717	365

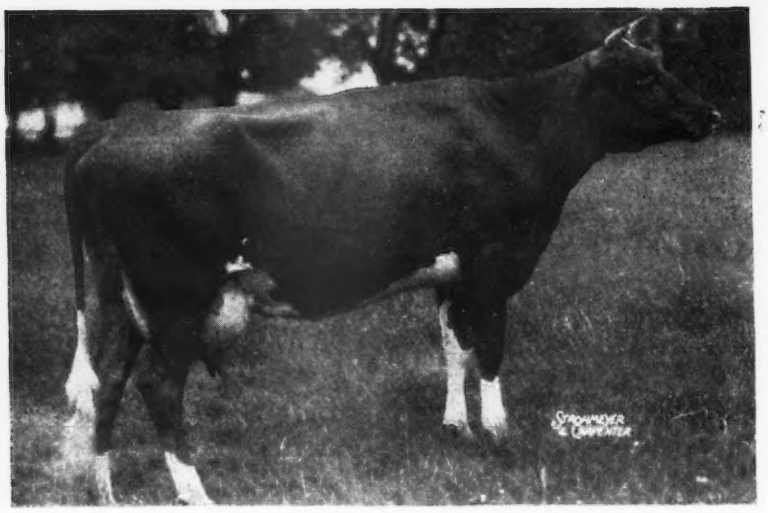

Gladiola's Aneta

Sire: Gladiola's Greenbrier 343327
Dam: Quincy Bright Aneta 608878
Breeder: John L. Dickinson, Charleston, W. Va.
Owner: James B. Robertson, Paoli, Pa.
Born: Oct. 25, 1944. Calved Jan. 5, 1948.
Served: April 4, 1948. Calved Jan. 16, 1949.
Supervised by Pennsylvania State College, State College, Pa.
Carried calf 219 days during test.
2 milkings daily—Total milkings 610.

1948	Milk Lbs.	B. Fat %	B. Fat Lbs.
Jan. 10	988.1	6.71	66.30
Feb.	1616.5	5.90	95.37
Mar.	1576.0	5.05	79.59
Apr.	1530.0	5.61	85.83
May	1565.9	5.28	82.68
June	1389.0	5.13	71.26
July	1407.5	5.24	73.75
Aug.	1325.0	5.32	70.49
Sept.	1194.7	5.84	69.77
Oct.	1115.3	6.22	69.37
Nov. 9	306.9	6.51	19.98
Total	14014	5.59	784

Gladiola's Aneta 867284, A. R. 99523

1st Jr3—305C—2x

GLADIOLA'S ANETA, with a production of 14014 lbs. of milk and 784 lbs. of fat, surpasses the record of Rock Creek Parisian by 25 lbs. of fat to become the new National champion in the Jr3—305C—2x division. "Parisian" held top place in this class for over five years before yielding to the record-making achievement of "Aneta."

Gladiola's Aneta made her record-making performance at Mid-Cutstraw Farm, Paoli, Pa., which is owned by James B. Robertson. This animal was purchased as a day old calf, along with dam, Quincy Bright Aneta, from the breeder of the new National champion, John L. Dickinson, Charleston, W. Va. It is of extreme interest, as well as a tribute to the selection ability of Mr. Robertson, that of the animals represented in the first three generations of Aneta's pedigree, all represent either the direct selection or offspring of selections that were made for the John L. Dickinson herd by Mr. Robertson.

The dam of Gladiola's Aneta, Quincy Bright Aneta, also has a class leading record of 15766 lbs. of milk and 804 lbs. of fat, fourth place, 6yrs—305C—2x. This grand cow is in the Mid-Cutstraw herd with her daughter and is currently making another outstanding record. "Bright Aneta" is a daughter of Rockingham Bright Star, that has 13 A. R. daughters, and as a group their records have been outstanding. He, in turn, is by Rockingham Sailor Prince, 16 P. R. sons and 27 A. R. daughters, and out of Rockingham Starling, 15799 lbs. of milk and 796 lbs. of fat, class DD.

The maternal granddam of "Aneta" is Edith of Hilldene, 11194 lbs. of milk and 543 lbs. of fat, GHI, and is a daughter of the production sire, Chestnutwold Ultra Beacon. This sire is also found in the paternal side of Aneta's pedigree, being the sire of Quincy Ultra Gladiola, 11453 lbs. of milk and 517 lbs. of fat, class AAA, that is the dam of Gladiola's Greenbrier, the sire of the new record holder. "Greenbrier" was by Florham Bulwark, four P. R. sons and 27 A. R. daughters, a son of Florham Pioneer, seven P. R. sons and 27 A. R. daughters, and out of Highland Corinne, 13179 lbs. of milk and 721 lbs. of fat, class B.

Roy T. Campbell cared for and milked "Aneta" during her record. Running with the milking herd, this animal received the regular herd ration, which was plenty of quality hay, limited silage, beet pulp, and molasses, and grain according to production.

In completing her calving requirement, a calf was born on January 16, 1949, sired by Open Hearth Mischief, that is by Green Mead's Willow Chief and out of Barbian Mikeda.

La Whitecap's Agnes 760308, HIR 27455

2nd 5yrs—HIR—365—2x

STONE ACRES FARM, INC., Stonington, Conn., bred and developed the new second place winner in the Herd Improvement Registry Division, five years of age or over, twice-a-day milking. She is La Whitecap's Agnes, with 18746 lbs. of milk and 948 lbs. of fat.

Connecticut bred, this cow has in her pedigree ancestors which have made Connecticut Guernseys famous. Her sire, Grassland Youman, was a son of Grassland Polly's Valentine, well-known sire for years at Grassland Farm, Salisbury, Conn. Grassland Polly's Valentine had 19 P. R. sons and 31 A. R. daughters. Four of his daughters were class leaders. Quanqual Buttercup made class leading records of 14601 lbs. of milk and 663 lbs. of fat in FFF, 16314 lbs. of milk and 731 lbs. of fat in DDD, and 13329 lbs. of milk and 604 lbs. of fat in BBB; Grassland Valstar had a class leading record of 14685 lbs. of milk and 643 lbs. of fat in DDD; Grassland Valtype had a class leading record of 11413 lbs. of milk and 551 lbs. of fat in FFF, and also a record of 21283 lbs.

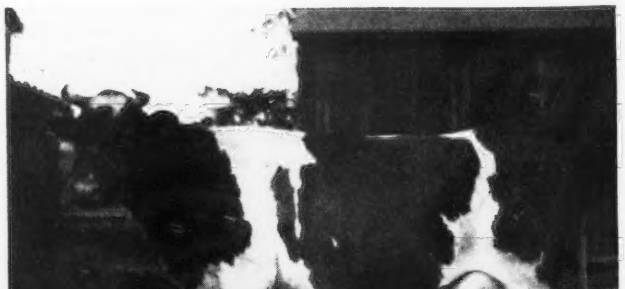

La Whitecap's Agnes

of milk and 886 lbs. of fat in A, and Grassland Valent made a class leading record of 12283 lbs. of milk and 543 lbs. of fat in DDD.

The sire of Grassland Polly's Valentine was Imp. Valentine's Honorable Sequel that had seven P. R. sons and 32 A. R. daughters. His dam was Grassland Polly, that had six A. R. daughters. A full sister of Grassland Polly's Valentine, Grassland Retine, had a class leading record of 12862 lbs. of milk and 610 lbs. of fat in DDD.

The dam of Grassland Youman was Grassland Youline. She was a paternal sister to Grassland Polly's Valentine, her sire also being Imp. Valentine's Honorable Sequel. This bull had two other class leading daughters in the triple letter division as well as Grassland Retine. Grassland Youline produced 12471 lbs. of milk and 600 lbs. of fat in F, and 16191 lbs. of milk and 780 lbs. of fat in A. She had one P. R. son and two A. R. daughters.

Grassland Youman, the sire of "Whitecap's Agnes," had 17 A. R. daughters. Some of them have tongue twisting names that cannot be pronounced, but their records can, such as Webotuck Youthola, with three records including one of 11191 lbs. of milk and 569 lbs. of fat, DHI, 730 milkings; Webotuck Youpolvalila, with 12642 lbs. of milk and 566 lbs. of fat, HIR, at six years, with 648 milkings, and Webotuck Youthelmadel, with 10977 lbs. of milk and 491 lbs. of fat in CHI, with 664 milkings.

La Whitecap's Agnes was out of Horse Shoe La White Cap, a daughter of Hilltop Butterfat General, with five P. R. sons and 40 A. R. daughters. His sire was Imp. Primrose's Butterfat, one of the foundation sires at the old Hilltop Farm. The maternal granddam was a daughter of High Point Sovereign.

La Whitecap's Agnes has two daughters, Stone Acres Joan, in the Lauxmont herd at Wrightsville, Pa., and Stone Acres Duke's Emily, owned by W. B. Anderson, Phoenixville, Conn.

She was milked and fed by Bill Tourjee and Curtiss Brown. The manager of Stone Acres Farm is Reg. S. Brookes.

Sire: Grassland Youman 228306
Dam: Horse Shoe La Whitecap 447733
Breeder: Stone Acres Farm, Inc., Stonington, Conn.
Owner: Stone Acres Farm, Inc., Stonington, Conn.
Born: October 17, 1942. Calved: Nov. 19, 1947.
Served: April 28, 1948.
Supervised by University of Connecticut, Storrs, Conn.
2 Milkings Daily Total Milkings: 730.
Began Test: Nov. 22, 1947. Finished: Nov. 20, 1948.

	Milk	Butter Fat		Days on Test
Record:	18746	5.0	948	365

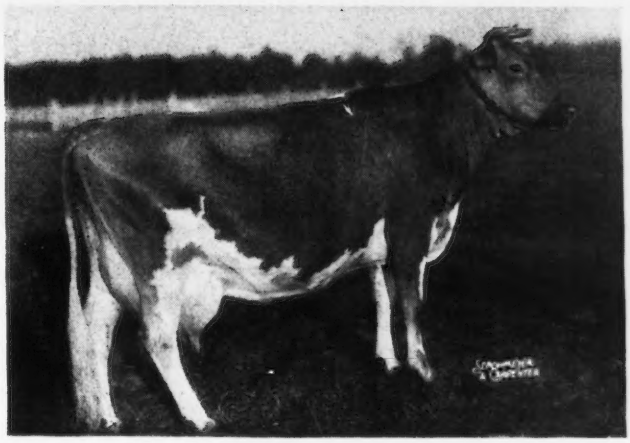

Clyburn Butterfat Rosette

Clyburn Butterfat Rosette 658657, Reentry 72085

7th 7yrs—305C—3x

At Coker's Pedigreed Seed Company, Hartsville, S. C., Clyburn Butterfat Rosette has recently finished a class leading performance of 15046 lbs. of milk and 803 lbs. of fat, 7yrs—305C—3x, which places her seventh in this group. She has a previous record of 9262 lbs. of milk and 512 lbs. of fat in class G, and classified Excellent in 1949. C. F. Clyburn, Kershaw, S. C., was the breeder of this new leader.

"Rosette" is a daughter of Hilltop Butterfat Victor, that has 17 A. R. daughters, one over 800 lbs. of fat, two over 700 lbs. and eight over 600 lbs. "Victor" is a son of Hilltop Butterfat Golden Noble, 15 P. R. sons and 32 A. R. daughters with one over 800 lbs. of fat, one over 700 lbs. and eight over 600 lbs. His class leading daughter is Beechford's Carol, 15851 lbs. of milk and 864 lbs. of fat, Sr2—365—3x. "Golden Noble" was by Imp. Primrose's Butterfat, 27 P. R. sons and 53 A. R. daughters, including a class leader, Hilltop Butterfat Rosette, 18210 lbs. of milk and 970 lbs. of fat, Sr4—365—3x, and out of Imp. Golden Myrtle of Hilltop, 12615 lbs. of milk and 715 lbs. of fat in class F. The dam of "Victor" was Hilltop Que Vive Violet, 12151 lbs. of milk and 714 lbs. of fat, class A, that was by Butterfat Que Vive, 24 P. R. sons and 31 A. R. daughters, and out of Imp. Hilltop Butterfat's Violet, 11168 lbs. of milk and 602 lbs. of fat in class D.

Clyburn Ophir's Nancy, the dam of the new leader, was by Coker Silver Ophir, nine P. R. sons and 29 A. R. daughters, one over 800 lbs. of fat, three over 700 lbs. and 11 over 600 lbs., that traces to the blood of Langwater Cavalier, upon which the herd was founded in 1920. "Ophir" was by Amelia's Rose Gold of Ophir, 11 P. R. sons and 24 A. R. daughters, six with over 600 lbs. of fat, and out of Violet's Silvermoon of Coker Farms. Clyburn Ophir's Nancy was out of Clyburn Nancy, 11290 lbs. of milk and 562 lbs. of fat in class B, that, in turn, was by Lady's Harvester, two P. R. sons and three A. R. daughters, and out of Silverrene's Nancy Hanks.

In completing her calving requirements, "Rosette" dropped a bull calf, sired by Riegeldale McK. Anthony, which will be retained as a future herd sire.

The Coker's Pedigreed Seed Company is one of the South's foremost seed breeders.

Sire: Hilltop Butterfat Victor 258983
Dam: Clyburn Ophir's Nancy 417306
Breeder: C. F. Clyburn, Kershaw, S. C.
Owner: Coker's Pedigreed Seed Company, Hartsville, S. C.
Born: Aug. 6, 1940. Calved Jan. 7, 1948.
Served: April 16, 1948. Calved Jan. 24, 1949.
Supervised by Clemson Agricultural College, Clemson, S. C.
Carried calf 208 days during test.
3 milkings daily—Total milkings 915.

1948	Milk Lbs.	B. Fat %	B. Fat Lbs.
Jan. 11	1198.6	5.89	70.60
Feb.	1801.2	4.80	86.46
Mar.	1782.5	5.06	90.19
Apr.	1667.0	5.34	89.02
May	1617.0	4.93	79.72
June	1505.7	5.10	76.79
July	1350.5	5.14	69.42
Aug.	1264.9	5.74	72.61
Sept.	1209.7	5.61	67.86
Oct.	1252.0	6.14	76.87
Nov. 10	397.2	6.10	24.23
Total	15046	5.34	803

Golden Dale's Carolyn 804789, A. R. 99531

5th Sr4—305C—3x

By producing 13310 lbs. of milk and 723 lbs. of fat, Sr4—305C—3x, Golden Dale's Carolyn has taken fifth place among the leaders in that class. The story of this cow, and her record, belongs in two parts—her breeding and her management.

It is reported that this cow would never have existed had not the breeders of Van Wert County, Ohio, many years ago, banded together to form a Guernsey bull association and purchased their first bull, which we understand was Brookmead's Search Light. This happened about a quarter of a

century ago. Shortly after, a group of 10 heifers was purchased, and one of these heifers is to be found in the bottom line of the new class leader's pedigree.

Without the cooperative purchase of this bull there would have been no purchase of the heifers, and so on down through the years to the new class leader. Broadcaster was one of the earlier Association bulls, and he was mated with Valentine of Golden Dale, a daughter of Polly's Warrior, another early Association bull, to produce Golden Dale's Fastidious, credited with 419 lbs. of fat in the D. H. I. A. at nine years of age. "Fastidious," mated to Coronation Achievement, a more recent Association bull, produced Golden Dale's Peggy, with 428 lbs. of fat as a two-year-old, and 508 lbs. of fat as a three-year-old in D. H. I. A. Coronation Achievement now has 46 A. R. daughters, and has been a notable factor in the building of the Guernsey industry in Van Wert County. He is by Green Meadow Mahomet, 16 P. R. sons and 32 A. R. daughters, and out of Green Meadow Rosette, 13329 lbs. of milk and 679 lbs. of fat in class A.

Finally, Golden Dale's Peggy was mated to McDonald Farms Fabron to produce the new class leader. A few years ago, McDonald Farms Fabron was leased by the bull association from McDonald Farms with option to buy, but the option was not exercised and he was finally sold to Ralph M. Jahn and John W. Gallman, Bluffton, Ind., and then as a proved bull to St. Albans Farms, St. Albans, Mo. His most famous daughter is McDonald Farms Hester, but he has left scattered throughout Van Wert County, and elsewhere, a number of very satisfactory daughters. He is by Myhaven King, 46 P. R. sons and 78 A. R. daughters, and out of Minada Misty Storrs, 598 lbs. of fat, class EE, and 714 lbs. of fat, class AA. She is the dam of three P. R. sons and three A. R. daughters. In other words, the story of the breeding of this cow is the story of the cooperative breeding efforts of a group of farmers in Van Wert County, one of whom, the late Frank L. Siegel, is listed as the breeder of not only the new class leader, but also her dam, granddam and great granddam.

The story of her management is something else. Lawrence Wright, of the Indiana Condensed Milk Company, is reported to have told Dr. John McKitrick about a good cow that he saw in the herd of Mrs. Frank L. Siegel at Van Wert, when he was there buying 4-H calf club calves. Dr. McKitrick was one of the speakers on the program of the Purdue Agriculture Conference on December 28, 1947. On the way home he stopped at Mrs. Siegel's to look at the cow, and after spending most of the afternoon there, he finally bought her. She had freshened with her third calf on December 4, was not on test and was just being milked twice-a-day in Mrs. Siegel's herd.

The McKitrick's at once put her on three times a day milking and started the record on January 1, nearly a month after freshening. She made 1362 lbs. of milk and 61.3 lbs. of fat in January, with a 4.5 per cent test, but in February she had found her stride and had her best month for fat production, with 79.1 lbs. In no month did she average 50 lbs. of milk a day, but she was very persistent. Her best months for milk production were July and August, the seventh and eighth months of the record. John McKitrick says she was the best cow they ever purchased—persistent, a great feeder, and a marvelous disposition. Five different men milked her with equal success. The McKitrick's, with their variety of milkers, feed one ration to the entire herd, 750 pounds of corn and cob-meal, 750 pounds of crushed oats, 500 pounds of 32 per cent dairy supplement, 80 pounds of meat scrap, two per cent steamed bone meal, one per cent salt, five per cent black strap molasses. She got hers with the others, and mixed hay, corn silage, beet pulp for a short time, 12 to 15 pounds of grain a day, good pasture in season with the rest of the herd in the test barn, about 24 to 28 cows at that time.

Under persistent pressure, and John says, "I mean persistent," from the sale committee, she was consigned to last fall's Ohio Classic Sale on September 16. Even with moving to the sale and back, she made 71.6 lbs. of fat in September, and finished with 69.6 lbs. in October.

John Bandy, a farmer-breeder who has been making it the hard way on a good farm at Bellevue, in northern Ohio, always a dreamer, principally for his two fine sons and his daughter, has been a surprising buyer of top bulls, in the Ohio Classic Sale and privately, for several years. These include the herd sire, Welcome-In Cordell, by Langwater Forward, Antietam Pharobond, by Langwater Vagabond, Meadow Loge King's Mister, by Langwater King of the Meads, Langwater Vanguard, by Langwater Valencian, and finally, in the 1948 Classic, Langwater Elmo, by Langwater Onward out of Langwater Alma, 834—Jr4—365C, a daughter of Langwater Valencian. Mr. Bandy made the top bid of $3,300 to buy "Carolyn," which price topped last fall's Ohio Classic. She was in calf to McDonald Farms Oberland, a son of McDonald Farms Distinction and Douglaston Lady Augusta, that the McKitricks and Lloyd Ober, Novelty, own together.

John had hoped for another herd sire, but she dropped a fine heifer on December 8. She was returned to Welcome-In Farm after the sale to complete the record, and then was delivered to Mr. Bandy. She now runs with the Bandy herd in their unbelievable new loafing shed that is 108 feet wide and 200 feet long.

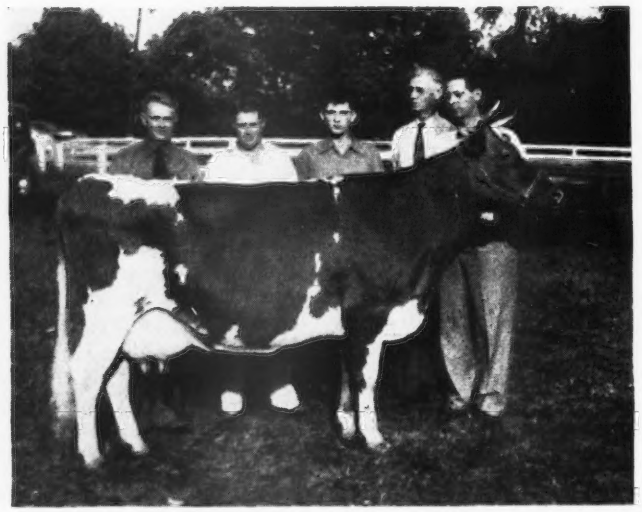

Golden Dale's Carolyn, with John Bandy, Maurice Bandy, Wilton McKitrick, W. W. McKitrick and Dr. John McKitrick.

Sire: McDonald Farms Fabron 303545
Dam: Golden Dale's Peggy 540012
Breeder: Est. Frank Siegel, Van Wert, Ohio
Owner: John W. Bandy, Bellevue, Ohio
Born: May 10, 1943. Calved Dec. 4, 1947.
Served: Feb. 23, 1948. Calved Dec. 8, 1948.
Supervised by Ohio State University, Columbus, Ohio.
Carried calf 251 days during test.
3 milkings daily—Total milkings 915

1948	Milk Lbs.	B. Fat %	B. Fat Lbs.
Jan. 1	1362.7	4.50	61.32
Feb.	1343.8	5.89	79.15
Mar.	1353.1	5.53	74.83
Apr.	1266.6	5.56	70.42
May	1392.2	5.67	78.94

June	1344.4	5.17	69.51
July	1416.4	5.07	71.81
Aug.	1444.7	5.27	76.14
Sept.	1228.1	5.83	71.60
Oct. 31	1158.5	6.01	69.63
Total	13310	5.43	723

Langmore Idol Nira 862933, A. R. 99809

10th Sr3—305C—3x

LANGMORE IDOL NIRA is one of a group of 12 daughters of Gayhead's His Idol at Langmore Farm, Clums Corners, N. Y. This group of young cows are exceptionally pleasing in appearance, and are outstanding in their sharpness and dairy-like quality. It is, therefore, fitting that "Nira" should gain recognition for her performance by completing a record of 12841 lbs. of milk and 674 lbs. of fat, Sr3—305C—3x, to take over 10th place in this division.

The sire, Gayhead's His Idol, was leased by Charles Moore, the owner of Langmore Farm, from George M. White, Gayhead Guernsey Farm, Coxsackie, N. Y., for a few months before he was sold to C. D. Marlo, Versailles, Mo. Coronation Herald, seven P. R. sons and 37 A. R. daughters, one with over 800 lbs. of fat, five over 700 lbs. and 12 over 600 lbs., is the sire of "Idol," and Gayhead Iota, 12787 lbs. of milk and 552 lbs. of fat, class GG, is his dam.

Nira's Bell of Arrow Farm, the dam of the new class leader, has a record of 11341 lbs. of milk and 544 lbs. of fat, class A, and is, in turn, a maternal granddaughter of Arrow Farm Miramichi. "Miramichi," some two decades ago, was an outstanding two-year-old in the Wyebrook herd. Charles Moore, who was formerly the manager at Wyebrook, reports this animal was eagerly sought by many breeders at that time.

Langmore A. Nira, a daughter of the new class leader, by Coronation Agitator, was sold in the 1947 New York Sale to Foremost Guernsey Association, Inc. Langmore Nira Coed, by Wyebrook Scholar, and a bull calf born at the completion of the present record by Langmore Ambition (Gayhead's His Idol—Wyebrook Matchless Rose) are Nira's two offerings to the Langmore herd.

A maternal sister to "Nira," by Gayhead's Imperial, known as Langmore Nira's Inheritance, and her daughter, add to the female line that is being developed from Nira's Bell of Arrow Farm.

Charles Moore, the owner of Langmore Farm, milked and fed the cow throughout her record. "Nira" is on retest, and giving every indication of another outstanding performance.

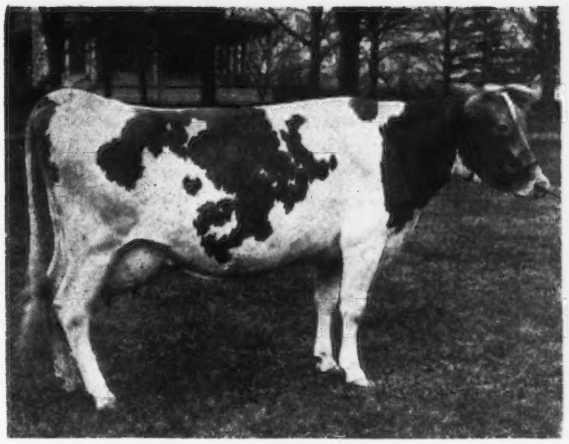

Langmore Idol Nira

Sire: Gayhead's His Idol 302293
Dam: Nira's Bell of Arrow Farm 626330
Breeder: Charles J. Moore, Clums Corners, N. Y.
Owner: Charles J. Moore, Clums Corners, N. Y.
Born: March 9, 1944. Calved Nov. 24, 1947.
Served: March 22, 1948. Calved Dec. 28, 1948.
Supervised by Cornell University, Ithaca, N. Y.
Carried calf 192 days during test.
3 milkings daily—Total milkings 915.

1947	Milk Lbs.	%	B. Fat Lbs.
Dec. 1	1411.0	5.03	70.97
Jan. 1948	1482.5	4.92	72.94
Feb.	1286.5	5.18	66.64
Mar.	1345.7	4.86	65.40
Apr.	1285.6	5.14	66.08
May	1356.3	5.25	71.21
June	1275.4	5.40	68.87
July	1246.7	5.46	68.07
Aug.	1111.8	5.58	62.04
Sept. 30	1040.3	6.00	62.42
Total	12841	5.25	674

Maxvale's General's Corlee 958229, Reentry 90731

5th—Jr3—305C—610

MAXVALE'S GENERAL'S CORLEE, owned by William J. McMonigle, Yelm, Wash., has just completed a record of 12980 lbs. of milk and 717 lbs. of fat, Jr3—305C—610, to qualify her for fifth place among the class leaders.

Mr. McMonigle and his four boys, over a term of years, have developed several good families, and Maxvale's General's Corlee is a combination of two of these on the dam's side, Dot of Maxvale and Daisy of Maxvale. Dot of Maxvale, with 10391—590—AAA and 10001—565—AAA, is the paternal granddam of the dam and is the dam of Maxvale's Dot's Valiant, grand champion bull at the Western Washington Fair in 1947, and the Pacific International in 1948. "Dot" has always been a good producer as well as an outstanding show cow, having won third in the aged cow class in 1940 at the Western Washington Fair, and again winning third in 1947, when she was displayed as Washington Guernsey Dairy Queen.

The dam of "Corlee," Maxvale's Queen Charlotte, with 7740—425—EEE, 8136—460—Jr4—305C—2x, 8039—446—6yrs—305C—2x, and 7625—445—5yrs—305C—2x, is the granddaughter of the two old brood matrons and carries two crosses to Glenloch Emperor that has 11 A. R. daughters, and was one of the greatest contributing factors in the development of the McMonigle herd. The next dam, Buttercup of Maxvale, has 11906—569—A—730, and 9855—521—AAA—610.

Maxvale's General's Corlee is sired

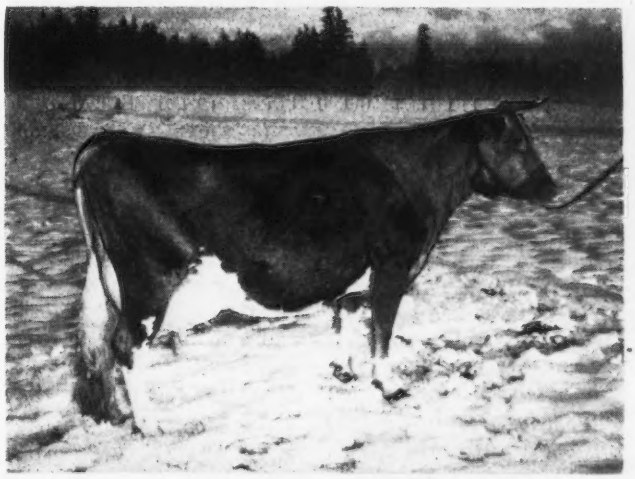

Maxvale's General's Corlee

by St. Albans Valiant General, that is by Valleywood Valiant with 87 P. R. progeny, and out of Fritzlyn Genelier with 8846—464—GG—1070, sired by Foremost Cavalier and out of Fritzlyn Genesis, with 10942—564—FF—1095.

"Corlee" has always been in the Maxvale show herd, having won second as a senior yearling in 1946, second as a two-year-old in 1947, and fifth as a three-year-old in 1948, at the Western Washington Fair. She was out on the show circuit about four weeks last fall while making her class leading record.

Maxvale's General's Corlee is the result of years of hard, careful work by a small farmer-breeder and his family, whose Guernsey cattle have always come first.

Sire: St. Albans Valiant General 309800
Dam: Maxvale's Queen Charlotte 759346
Breeder: William J. McMonigle, Yelm, Wash.
Owner: William J. McMonigle, Yelm, Wash.
Born: Aug. 22, 1944. Calved Dec. 16, 1947.
Served: Apr. 19, 1948. Calved Jan. 20, 1949.
Supervised by Washington State College, Pullman, Wash.
Carried calf 182 days during test.
2 milkings daily—Total milkings 610.

1947	Milk Lbs.	B. Fat %	B. Fat Lbs.
Dec. 19	489.5	6.01	29.42
Jan. 1948	1521.0	5.30	80.61
Feb.	1479.5	5.20	76.93
Mar.	1547.0	5.19	80.29
Apr.	1467.0	5.53	81.13
May	1442.3	5.15	74.28
June	1293.9	5.20	67.28
July	1226.6	5.65	69.30
Aug.	1148.3	6.24	71.65
Sept.	889.6	6.35	56.49
Oct. 18	475.5	6.35	30.19
Total	12980	5.5	717

Clara May of Rockford 819088, Reentry 20532

8th Sr3—HIR—365—2x

By producing 14393 lbs. of milk and 658 lbs. of fat, Sr3—HIR—365—2x, Clara May of Rockford has taken eighth place in what used to be called class DHI. She was bred and is owned by Edwin Alles, Rockford, Mich. Behind her is a story of human family development that tends to renew one's faith, both in the substantialness of the American farm family and in the value of Guernsey 4-H Club work.

Adrian Alles, father of Edwin, started with registered Guernseys in 1934, in the bottom of the depression, because of the difficulty he was having in selling the milk from his good pure bred herd that was not Guernsey that he had developed since 1912. Fourteen years ago, when Edwin was 12, Adrian gave him one of his *best* registered Guernseys for his Guernsey 4-H Club project. This was Lady May of Rockford, the granddam of the new class leader. She was by Green Vale Spartan and out of Pet's Sylvia of Frey Orchards, one of Adrian's foundation cows.

All through the years the Alles herd has been on DHIA test always, with possibly a rare exception, having over a 400-lb. yearly average on 20 to 25 milking cows. Even with this good average, through the years, Mr. Alles states that his Guernseys have outaveraged the old herd. All the earlier records in the Guernsey herd were in in D. H. I. A. The D. H. I. A. books show that as a three-year-old, Lady May of Rockford, made 9003 lbs. of milk and 427 lbs. of fat in 308 days, 2x. From her, Edwin Alles has had more than 20 females in milk, most of which, in one lactation or another, have made over 500 lbs. of fat.

Her daughter, Betsy May of Rockford, the dam of the new class leader, has two records in HIR. As a seven-year-old she produced 13721 lbs. of milk and 577 lbs. of fat, 365 days, 2x, and as an eight-year-old, 12600 lbs. of milk and 567 lbs. of fat, 365—2x.

Although the new class leader record is in Sr3—HIR, it is the third record made by Clara May of Rockford. As a junior two-year-old she made 8901 lbs. of milk and 396 lbs. of fat, 304 days, 2x. As a senior two-year-old she made 7847 lbs. of milk and 380 lbs. of fat, 318 days, 2x, and now as a senior three-year-old, 14393 lbs. of milk and 658 lbs. of fat, 365—2x.

Her sire, Prince Dictator of Rockford, has two A. R. daughters, and Flora May of Rockford has two records, 11272 — 513 — Jr2 — HIR — 730, and 11011—508—Jr3—HIR—730. He was by Red Rock Dictator, sire of the most outstanding cows in the Alles herd and out of Luily's Pearl of Frey Orchards, another of the original foundation cows. Red Rock Dictator has 10 A. R. daughters, with two producing over 600 lbs.

A three-quarter sister to "Clara" is still in the herd, Betty May of Rockford, by Red Rock Dictator, with records of 11154 lbs. of milk and 518 lbs. of fat, Jr4—HIR—348 days, 2x, and 9167 lbs. of milk and 438 lbs. of fat, 5yrs—HIR—337 days, 2x.

The greatest satisfaction that Adrian Alles and his good wife have is the fact that their boys have stayed with them. As is indicated above, Adrian Alles started dairying when he was 18 years old, way back in 1912, and changed to Guernseys in 1934. Raymond, the younger son, did his stint in the Army, then came home, and now Raymond and Ed and Adrian, called Ed, are all there together. The herd now numbers about 70 head, most of them descended from the original foundation, of which the new class leader is a part.

Sire: Prince Dictator of Rockford 327694
Dam: Betsy May of Rockford 593620
Breeder: Edwin Alles, Rockford, Mich.
Owner: Edwin Alles, Rockford, Mich.
Born: Oct. 4, 1943. Calved: Sept. 7, 1947.
Served: Sept. 5, 1948.
Supervised by Michigan State College, East Lansing, Mich.
2 Milkings Daily. Total Milkings: 730.
Began Test: Sept. 10, 1947. Finished: Sept. 8, 1948.

	Milk	Butter Fat		Days on Test
Record:	14393	4.5	658	365

Gardenville Golden Bell 895179, HIR 26212

4th—Jr4—HIR—365—2x

Gardenville Golden Bell, bred by John N. Matthews, Gardenville, Pa., and now owned by Harry Hank, Monongahela, Pa., recently completed a production performance of 15756—709—HIR—Jr4—365—2x to rate her fourth among the leaders in this division. This is the second record that has been completed by this cow. The first was 14132 lbs. of milk and 612 lbs. of fat, class GG.

Throughout her record "Bell" was milked by machine, generally operated by Harry Hank. "Bell" found no favor at feeding time in comparison to other members of the herd. The routine at Lone Oak Farm is to feed liberal quantities of hay and grass silage. Wet brewers grains and a combination of 12 per cent fitting ration and 18 per cent test ration supplemented the roughage feeding.

This new class leader is a daughter of Bournedale Inheritance, A. R., that in turn is a double Bournedale Golden Majesty through Bournedale Golden Steadfast, A. R., and Bournedale Golden Cinderella, that has four records including 11436 lbs. of milk and 661 lbs. of fat, class GG, and 14338 lbs. of milk and 746 lbs. of fat, 7yrs—365—1093. The latter is a daughter of Bournedale Princess Coronet, National record, Jr4—365C—3x, 18859—1019. "Bell" is out of Edith's Blue Bell of Agridor, 18059 lbs. of milk and 765 lbs. of fat, class C, a daughter of Tarbell Farms Uriah.

Lone Oak Farm, that is the home of Gardenville Golden Bell, is operated by the Hank Brothers, Harry and James. The calf that "Golden Bell" was carrying at the time of the Gardenville Dispersal is now a yearling, and is an attractive individual by Gardenville Supreme. This heifer, Lone Oak Golden Supreme, is one of many promising individuals in the heifer lot at this western Pennsylvania farm.

Sire: Bournedale Inheritance 307046
Dam: Edith's Blue Bell of Agridor 534961
Breeder: J. N. Matthews, Gardenville, Pa.
Owner: Harry Hank, Monongahela, Pa.
Born: Feb. 22, 1943. Calved: July 23, 1947.
Served: Nov. 27, 1947, Feb. 25, 1948.
Supervised by Pennsylvania State College, State College, Pa.
2 Milkings Daily. Total Milkings: 730.
Began Test: July 26, 1947. Finished: July 24, 1948.

	Milk	Butter Fat		Days on Test
Record:	15756	4.5	709	365

Blossomland Trixie 808051, Reentry 20781

4th Jr3—HIR—365—2x

By producing 12653 lbs. of milk and 703 lbs. of fat in 365 days on twice-a-day milking in HIR, Blossomland Trixie has taken fourth place among the leaders of the breed in that class. She was bred by Nye Brothers, and is now owned by one of the brothers, Benjamin R. Nye, St. Joseph, Mich.

This is the third class leader record made by Ben Nye. Back in 1941, he made 16033—707—Jr4—HIR—2x with Milly of Pomona, and then sold her to Henry D. Mercer, of Hominy Hill Farms, Colts Neck, N. J. Part of the deal was that Mr. Mercer was to return her bull calf to the Nye Brothers. Unfortunately, the cow died, but Mr. Mercer went beyond his word, had Gordon Hall go over to Fairlawn and purchase Fairlawn H. Federalist and ship him to the Nye Brothers to complete the deal. This bull is the sire of the new class leader. He is by Green Meadow Hornet, out of Phillips Peerless Elsie, 12493 lbs. of milk and 614 lbs. of fat, class F, a daughter of Green Meadow Peerless.

"Federalist" has been a hard luck bull. First, the Nye herd is small, as Ben only keeps about 25 head, of which 12 are in milk, as part of his nursery and fruit farm operation—like most of the other Guernsey breeders in Berrien County. He and his brother started out with Guernseys in 1935 as 4-H Club boys. The brothers split up in January, 1946. At this time they had two herd sires and did not feel that they could keep but one in the small herd. The other one was more or less of old Berrien County breeding, so they decided to sell "Federalist" to the butcher. Aside from scattered calves that had been sold primarily for 4-H Club work, there were only seven daughters in the herd, plus three in the herd of Will Nimitz, Niles, Mich. Five of the seven were poisoned in pasture and died, leaving only the two daughters in the Blossomland herd. The new class leader made 10791—590—Jr2—HIR—730, and came right back and made this 703 lb. record with her second calf. She has produced one heifer and two sons, and will soon freshen with her fourth calf. The other daughter of "Federalist" in the Blossomland herd, Mary of Walmar, is now on test as a Jr2—HIR—2x.

The dam of "Trixie," Queen Mary's Beauty Grace, made 7723 lbs. of milk and 427 lbs. of fat in 278 days on 2x in DHI, and is reported to have been a considerably better cow than this short time record indicates. She was by Gordon of Hickory Grove, he by Excalibur a Gordon breeding that has been important in Berrien County. The second dam, Queen Mary of Peach Ridge Farm, had a record of 8552 lbs. of milk and 441 lbs. of fat, AAA.

It seems that the daughters of the females that "Federalist" was bred to, are big, remarkably straight, nice bodied, and good shouldered animals, with useful udders.

Ben Nye is just a farmer-breeder, typical of the breeders in Berrien County, which is the largest Guernsey county in Michigan. As secretary of the Berrien County G. B. A., he recently called attention to the fact that in the last class leader page that was published in the Journal for the Herd Improvement Registry, 22 of the 140 cows listed were Berrien County cows. Nearly all the testing in that county is HIR, and the majority of the breeders are typified by Ben Nye—fruit farmers, with a small herd of Guernseys which they cherish and care for well.

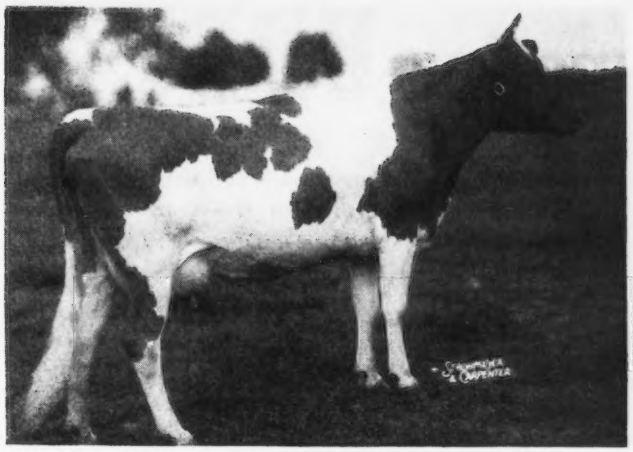

Rycklaver Snowball, 7th Sr2—305C—3x with a production of 11961 lbs. of milk and 613 lbs. of fat. Class leader write-up appeared in the February 1 Journal on page 364.

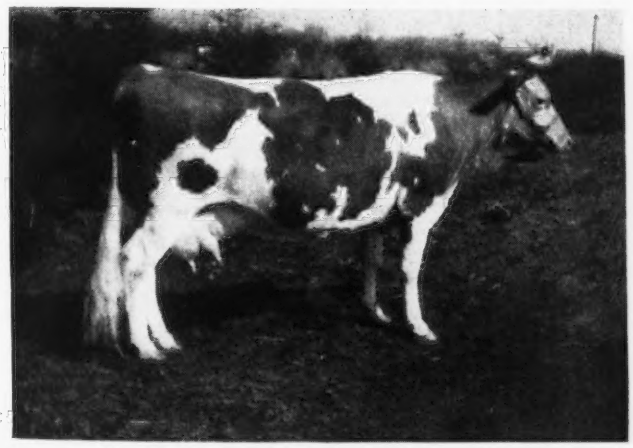

Blossomland Trixie

Sire: Fairlawn H. Federalist 312083
Dam: Queen Mary's Beauty Grace 708410
Breeder: Nye Brothers, Saint Joseph, Mich.
Owner: Benjamin R. Nye, Saint Joseph, Mich.
Born: Nov. 7, 1943. Calved: April 20, 1947.
Served: Aug. 17, 1947. Calved: May 29, 1948.
Supervised by Michigan State College, East Lansing, Mich.
2 Milkings Daily. Total Milkings: 730.
Began Test: April 23, 1947. Finished: April 21, 1948.

	Milk	Butter fat		Days on Test
Record:	12653	5.5	703	365

Tanis Bull to Breed Australian Cows

History was made recently when semen from Ideal's Beacon, a bull owned by Jacob Tanis, Ideal Guernsey Farms, Augusta, N. J., was shipped by air to R. D. Chester, Department of Agriculture and Stock, Brisbane, Australia. The semen will be used in the herd of Warden Cooke, Maleny, Queensland. E. C. Shuart, associate professor and associate research specialist in dairy husbandry at Rutgers University, delivered the package to the United Air Lines at LaGuardia Airport, New York.

Professor E. J. Perry, extension specialist in dairy husbandry for New Jersey, stated that the semen would be usable for 72 hours or more. The purpose of the shipment, and similar dispatches which will follow, is to enable overseas farmers to artificially inseminate cows from the best sires in the United States.

Superior UDDERS at Woodacres

● The ideal udder, from the standpoint of form and function, must be firmly attached both front and rear. The udder of Woodacres Supreme Royal Lady approaches this ideal. She is the granddaughter of Douglaston Prince Royal through Kitchener Royal First Lady, that made seven A. R. records ranging from 13455—662 in FF to 18401—902 in AA.

Photo taken Jan. 20, 1949

WOODACRES SUPREME ROYAL LADY
12334—639—Jr2—365
On retest as Jr4-year-old milked 55 lbs. the day this picture was taken.

REAR VIEW

Photo taken June 20, 1947

Uniform width of udder makes for greater capacity, added years of usefulness, with minimum chance of injury.

The blood of Douglaston Prince Royal, which predominates in the Woodacres herd, has left its mark for production and udder type. The following is a partial list of cows at Woodacres, all having udders that would merit their being the dams of herd sires:

COW	AGE	DATE DUE	SERVICE SIRE
VALLEYWOOD NOBLE DAISY 15957—976—AA	12	May 2	Langwater His Honor
WOODACRES STEADFAST VIVIAN ¶15792—756—Jr4—305C—3x	6	May 17	Langwater His Honor
WOODACRES SUPREME R. MODEL 12823—684—Sr2—365C	4	June 29	Langwater His Honor
WOODACRES ROYAL NOBLE LADY 13049—705—Sr2—365C	5	July 27	Langwater His Honor
WOODACRES QUEEN R. DAISY On test as Jr2—7995—434 in 254 days	3	Aug. 13	Langwater Bright Lad
WOODACRES QUEEN R. VIENI 11062—562—Jr2—365C	4	Sept. 9	Woodacres Prince Royal
WOODACRES BARONESS ELIZABETH On test as Jr3—365—6673—358 in 188 days	4	Oct. 10	Langwater Bright Lad
WOODACRES ROYAL BOUNTIFUL On test as Jr2—365—1758—84 in 46 days	2	A son, sired by Langwater Bright Lad, was born January 9, 1949.	
WOODACRES STEADFAST CHARLOTTA On test as Jr2—365—5261—255 in 174 days	3	A son, sired by Woodacres Royal Noble, was born September 5, 1948.	

If you are looking for udder improvement, add ROYAL *blood to your herd through a son of one of the good-uddered cows at Woodacres.*

COME AND SEE THE HERD, OR WRITE US YOUR NEEDS

WOODACRES *Royal Guernseys*

BOX 669, PRINCETON, N. J.

FEDERAL ACCREDITED HERD NO. 526351
N. J. ABORTION-FREE HERD NO. 424

ATHERTON W. HOBLER, OWNER • GEO. M. NEWLIN, MGR. • A. M. GOEDECKE, HERDSMAN • TEL. HOPEWELL, N. J. 361

A. L. Brown

To Guernsey Breeders Everywhere

We are happy to invite you South for the 72nd Annual Meeting of The American Guernsey Cattle Club. We believe that we have the scenery, industrial points of interest, and Guernsey cattle to merit and justify a trip to the South, and while here we want to extend to everyone a most cordial invitation to visit Clear Springs Farm. The farm is located on U. S. Highway 29, two and a half miles west of Concord, N. C. On your visit we want to have the pleasure of showing you our herd of Guernseys.

A. L. BROWN, Owner
Clear Springs Farm
Concord, N. C.

Mrs. Pearl Pollack

MRS. PEARL POLLACK, wife of George J. Pollack, Pine Grove Farms, Binghamton, N. Y., passed away the early part of February. Mrs. Pollack was well-known not only in eastern Guernsey circles, but had many friends throughout the country. The Pollacks have been breeders of Guernseys for many years, and she always took a very active part in the management of the herd.

Mr. and Mrs. Pollack attended the annual meeting of The American Guernsey Cattle Club in Portland, Ore., last year, and were enthusiastic members of the tour throughout the West. Those who were on the tour admired her greatly because of her physical condition, as nothing was too much trouble for her to attempt, although nearly every waking hour was one spent in misery. Mrs. Pollack understood cattle, and loved her Guernseys, and she will be missed by her many friends.

Peter Wengryn, Sr.

PETER WENGRYN, SR., Somerville, N. J., a long-time active member of the New Jersey G. B. A., died on January 12. Mr. Wengryn's family is one which deserve great credit. Both the father and sons have shared jointly in building one of the most productive dairy farms in New Jersey. The boys have also been busily engaged in 4-H club work for years, and the family can justly be proud of the recognition which they have received. Mr. Wengryn's family and farm is a striking example of a man's ability to create a lasting impression among his many friends.

Chat . . .

The Southeastern Artificial Breeders Association bull stud is located just out of Asheville, N. C., on the Charlotte Highway. The staff invites Guernsey breeders to stop for a visit and also to visit while attending the Annual Meeting in Asheville.

Wm. H. Juzi, field secretary of the Pennsylvania G. B. A., writes that S. C. Price, Coldsprings Farm, Hazleton, Pa., received the first contract in the state for a GOLDEN GUERNSEY dealer. That was in 1932, and at the present time there are 85 GOLDEN GUERNSEY contracts.

The Earle North Guernsey Farm, Houston, Tex., has recently purchased 22 cows from Cecil White, Cedarcroft Farm, Mt. Vernon, Wash., 12 of these cows being sired by Flying Horse Master's Don. These animals will make a worthy addition to this new Texas Guernsey herd.

Robert W. Basse, formerly employed at Meadow Lodge Farms, Oklahoma City, Okla., is now attending college at Stillwater, Okla. Robert says that it is the first time he has been among a group of men who have different ideas as to the best breed of dairy cattle, but they all agree that the Guernsey Breeders' Journal is the best breed magazine.

Bill Dagostin and George W. Snyder, working with County Agent Jim Hutchison, were largely responsible for a renewed interest in 4-H dairy activity in Luzerne County, Pa.

Honors came to a Guernsey breeder in the California statewide Future Farmers of America awards. Manfred Sanders, of Santa Maria, was selected on the basis of a dairy program in which he has developed seven registered and nine grade Guernseys, along with a registered quarter horse. His earnings amount to $6,987, and he counts his assets at $8,074.

Hugh Highsmith, of the Nasco Sign Company, Fort Atkinson, Wis., purchased the Paul Burchard farm last fall, after the barn on the place was destroyed by fire. Mr. Highsmith is now erecting a large pen barn 100 x 72, which includes a milking parlor, milk house and feed storage space. It will be one of the most modern barns in that vicinity. Mr. Highsmith has a good herd of Guernseys, and is a producer of GOLDEN GUERNSEY milk for Bowman Dairy, Chicago.

Shelby Senn, formerly with Princeton Farms, Princeton, Ind., is now in charge of the herd at Edroblin's Farms, owned by I. C. Scharf & Sons, Floyds Knobs, Ind. Mr. Scharf and his sons have built a fine herd, and have long been enthusiastic Guernsey boosters. Thirty-three head were classified in March, 1947, and the herd will be reclassified this spring.

Mr. and Mrs. Robert F. Murray, formerly with Lauxmont Farms, Wrightsville, Pa., were recent visitors at The American Guernsey Cattle Club office.

Gordon Holmes, Abbeville, Ala., previously connected with Clyde L. Coe's Mo-La-Jac Farm at Dothan, Ala., is assembling a small herd of registered Guernseys, and preparing to sell GOLDEN GUERNSEY milk in Abbeville.

GORDON HALL

Purchasing Agent ***Consultant***

For a number of years I have cooperated with owners and managers in founding and developing herds. I believe this work has been profitable to them, at least all are on a sound basis, and that I can be of equal help to others.

Princeton TEL. 1895 **New Jersey**

Consigned to . . .

The Guernsey Sale

Trenton, N. J.

MAY 19, 1949

Wilgorlan Farms Philosopher

Dropped: April 13, 1948

WILGORLAN FARMS PHILOSOPHER

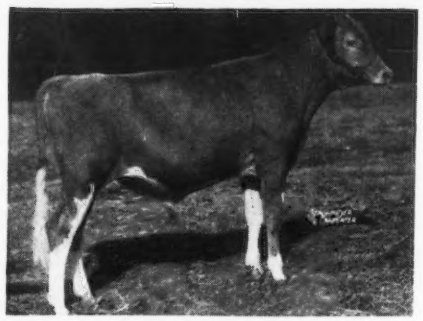

3 nearest dams average
14956—758

7 nearest dams average
15421—780

15 nearest dams average
14226—747

29 nearest dams average
14744—751

This young bull was selected as a calf by Louis Merryman, Jr. When Louis, Sr. and his committee were around last fall, they heartily agreed with Louis, Jr. One of the best experts on type recently thought Philosopher to be equal to his sire at the same age. We believe he is qualified to go into any herd desiring this breeding.

GARDENVILLE CORONATION KING. A. R.
Gardenville King's Ellen
13602—779—Jr2—365
Gardenville King's Gloria
11689—698—Sr2—365C
Gardenville King's Edith
12788—621—Jr2—365C
Gardenville King's Belinda
13716—615—Jr2—365C
Gardenville King's Fairy Lee
11057—586—Sr2—365C
Gardenville King's Maida
11289—500—Sr2—365C
Gardenville King's Madelon
10928—554—Jr2—365 in 329 days
Gardenville King's Lorie
10128—489—Sr2—365 in 263 days
Gardenville King's Beth
8770—440—Jr2—365—2x

King's first 7 daughters to finish test as 2-year-olds average 11857 lbs. milk 606 lbs. fat. These records were made on 7 different farms, one on twice-a-day and another partly on twice-a-day milking. Over $120,000 King progeny sold. Approximately 60 sons scattered all over the United States.

CHEDCO DUCHESS
9424—484—GGG
13619—664—Jr4—365C
11853—619—6yrs—365 in 318 days

CORONATION KING OF PINE MANOR
Sold $11,500, 10 yrs. old
55 A. R. daughters
14 A. R. sons
2 daughters over 800 fat
6 daughters over 700 fat
15 daughters over 600 fat
Also Sire of:
Gardenville Coronation King
Sold for $45,000
Curtiss Franchester Levity Ace
Sold for $37,000
Gardenville Melody Charlotte
Sold for $10,000
Pine Manor Levity Sovereign
Sold for $9,000
Pine Manor King Melody Master
Sold for $6,100

DOUGLASTON KING'S CHARLOTTE
¶15228—828—Sr2—365
¶19751—988—AA
Sold for $11,000
Dam of:
Gardenville Melody Charlotte, $10,000
Douglaston Baroness Darling, $7,200
Gardenville Melody Darling, $6,000
Pine Manor King's Challenger, Herd Sire at Douglaston Manor.

CHEDCO ADVANCE
10 A. R. daughters
6 A. R. sons
Chedco Lady Supreme
17269—697—5yrs—365C
Chedco Laura
11785—619—Sr2—365C
Chedco Welcome
12632—611—Sr2—365C
Chedco Duchess
9424—484—GGG
13619—664—Jr4—365C
11853—619—6yrs—365 in 318 days
Chedco Queen Mona
11181—582—Jr3—365
Chedco Lady Violet
12653—658—Sr4—365C
Chedco Lady Cherub
9531—523—Sr2—365C
Chedco Verbena
8400—419—4F

CHEDCO LADY ASTOR
11499—622—FF

CORONATION ROSE KING
34 A. R. daughters
34 P. R. sons
2 over 800, 3 over 700
Pine Manor Crown Jewel
14550—833—DD
Sold for $8,000
Resold for $14,000

GREEN MEADOW MINUET
14433—708—F
19093—864—A
4 A. R. daughters
3 P. R. sons

DOUGLASTON CORONATION KING
15 A. R. daughters
2 over 900, 3 over 800

DOUGLASTON MARY CHARLOTTE
12354—592—GG
17143—838—DD
Sold for $5,700 in 1937
4 A. R. daughters
1 P. R. son

CHEDCO CORONATION KING
24 A. R. daughters
6 A. R. sons
Chedco Selma
11132—549—GG
13907—719—CC
Chedco Lilla
12107—660—DD

CHEDCO MOONLIGHT
13433—738—AA
1 A. R. daughter
3 A. R. sons
Chedco Honeymoon
10960—614—G
13548—752—AA
Chedco Advance, A. R.
Chedco Colonel, A. R.

LANGWATER MOONLIGHT
31 A. R. daughters
27 A. R. sons
2 over 980, 5 over 800, 12 over 700 lbs.
Langwater Golden Bloom
15178—1005—A
Langwater Moonflower
10924—675—DD
16715—984—A

LANGWATER LADY ASTOR
13413—734—CC
3 A. R. daughters
Chedco Lady Astor
11499—622—FF
Langwater Lady Astor 2d
11484—552—EE
Langwater Gay Peeress
10821—556—DD
Langwater Merrymont, A. R.
Langwater King of The Rockies, P. R.

GREEN MEADOW AMBLER
40 A. R. daughters
9 A. R. sons

GREEN MEADOW ROSAMOND
14218—803—C
1 A. R. daughter
3 P. R. sons

GREEN MEADOW CORONATION KING
27 A. R. daughters
18 A. R. sons

GREEN MEADOW MILBETTE
13592—691—G
1 A. R. daughter
1 A. R. son

GREEN MEADOW CORONATION KING
27 A. R. daughters
18 A. R. sons

GREEN MEADOW HEROINE
12693—712—G
3 P. R. sons

LANGWATER VALOR
Sold $10,000
54 A. R. daughters
35 A. R. sons

SUPERB'S FLOWER
10686—590—G
3 A. R. daughters
3 P. R. sons

CORONATION ROSE KING
Sold for $5,000. Sire of 1st Jr. Get Ind., 1939; 1st Get Central Ind., 1940; 1st Sr. Get, 2nd Jr. Get, Ind., 1941

CORONATION LEVITY
10115—577—GG
15252—867—A
Sold for $15,000 to Gayoso, The Guernsey Sale, 1944.

AIYUKPA LEVITY-KING 2d
10 A. R. daughters

CHEDCO MOONBEAM
11986—750—FF
2 A. R. daughters
1 P. R. son
Chedco Venus
10818—561—GG

LANGWATER PHARAOH
2nd Brockton, 1926. 10 of his progeny averaged $2,200 in 1936 Langwater Sale.

MOONLIGHT'S CORONET OF JEAN DU LUTH
9002—418—GG
13997—706—A
1st Ft. Worth, Amarillo, 1924, 1925

LANGWATER PHARAOH
50 A. R. daughters
49 A. R. sons

IMP. SLOGAN'S LADY ASTOR OF LANGWATER
13018—636—A
3 A. R. daughters
4 A. R. sons
Langwater Honoria
¶13264—698—G
17270—937—AA
Langwater Bounty
12148—610—B

THE HOME OF

GARDENVILLE CORONATION KING

OUR SECRET FAMILY

OLD SECRET with 8989—461—FFF, 10073—533—CcC, 11758—615—AAA and 15974—814—7yrs—365C, now 10½ years old, just gave birth to her eighth calf, a male by Gardenville Coronation King. Secret has six daughters and seven granddaughters, all bred and still at Wilgorlan Farms. Her 5 A. R. daughters have twelve records that will average over 12300 lbs. milk and 630 lbs. fat. All of the family have been classified Good Plus or higher. Her six daughters and four of her granddaughters are due to the service of Gardenville Coronation King within the next few months. This is the type of female family to tie in with on your future breeding plans.

Five members of the family in production are marked below.

A. R. CREDITS FOR ENTIRE HERD — ALL MILKED IN TIE STALLS

Except 3 or 4 cows, 10 years old or older, that provide milk for calves.

		FEBRUARY CREDITS		TOTAL CREDITS		
NAME	AGE	MILK	FAT	MILK	FAT	DAYS
OPAL	5	1075	63	**5879**	**322**	127
SNOWBALL	Sr3	1272	61	**5832**	**283**	126
GARDENIA	Sr4	1197	61	**3663**	**182**	81
PLUM	Jr3	1156	59	**3770**	**190**	88
GENEVIEVE	Sr4	1179	57	**5412**	**256**	116
CREOLE	6	1201	55	**6614**	**307**	147
GIFT	Sr3	962	53	**6267**	**307**	148
MARGO	5	950	53	**4859**	**261**	127
PRUDENCE	9	1124	52	**7543**	**331**	157
* B. ALICE	8	877	50	**17370**	**886**	365 (pending)
* PATIENCE	6	890	46	**14742**	**690**	305 (pending)
BOUNTIFUL	Sr4	1138	46	**11404**	**474**	238
DAFFODIL	Jr3	865	46	**5491**	**291**	151
ARLEEN	5	919	44	**12839**	**616**	309
* STARLING	6	856	44	**11480**	**581**	277
* CLOVIS	9	813	44	**7256**	**356**	203
RITA	Jr2	842	44	**2408**	**120**	79
S* SUE	Jr3	684	43	**10802**	**578**	316
* DAWN	Jr2	755	43	**9579**	**479**	309
S* TONI	Jr2	661	42	**9683**	**524**	327
* BLANCHE	5	919	42	**11759**	**517**	260
* FINAL	7	688	41	**12316**	**664**	316
* GRACIOUS	6	796	41	**10122**	**531**	282
* PAULINE	Jr2	690	39	**9589**	**477**	318
* HERIONE	Jr2	630	39	**7497**	**379**	247
S* SUSIE	Jr2	693	37	**11333**	**575**	357
GLORIA	8	755	37	**10479**	**495**	290
PAULA	7	738	37	**8207**	**382**	243
* DUCHESS	6	631	36	**11853**	**619**	318
* ASTER	Jr2	555	36	**9015**	**497**	337
* XMAS	Jr3	458	36	**6153**	**387**	260
QUINTO	Jr2	622	36	**3863**	**195**	160
* ZELLA	Sr2	657	34	**7504**	**354**	242
S* SUSAN	Jr4	447	29	**13846**	**729**	365 (pending)
* DOLLY	5	529	28	**14789**	**723**	365 (pending)
G. LASS	6	442	28	**442**	**28**	13
W. F. JOY	Jr2	569	26	**569**	**26**	17
S* TRUE	5	336	21	**11946**	**636**	365 (pending)
* JOY	13	401	20	**16519**	**786**	365 (pending)
* PET	Sr3	228	15	**11393**	**588**	365 (pending)
* DAISY GIRL	Sr4	51	3	**12747**	**719**	365 (pending)

*SAFE IN CALF TO GARDENVILLE CORONATION KING.

S DAUGHTERS AND GRANDDAUGHTERS OF LANDHOME BUTTERCUP'S SECRET.

CALFHOOD VACCINATED . . . FULLY ACCREDITED

Telephone Pennington 6 - 10 Miles from Trenton—Route 29, Titusville, New Jersey

ARTHUR M. YOUNGS, Owner — JOSEPH E. ADAMS, Manager

NORMANDY FARM
GUERNSEYS

A GREEN MEADOW—CORONATION-BRED SIRE FROM THE CORONET FAMILY

Pine Manor Count of Lakewood

Born MARCH 27, 1942

His Full Sister

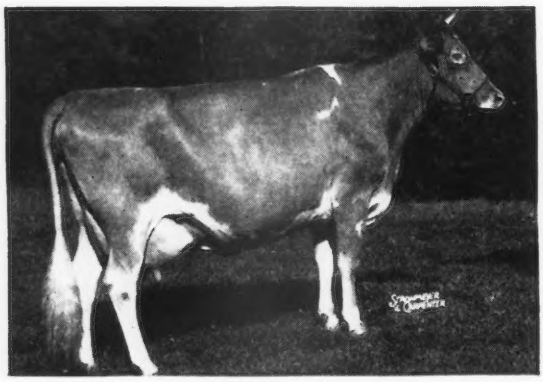

PINE MANOR COURTESY
11148—653—Sr4—365C
VG '47—E '48

2nd Highest Guernsey Cow ever sold at Public Auction ($20,000). Dam of Gardenville Rose King ($10,000) herd sire at Sterling Farms, Inc., Stamford, Conn. Dam of Sterlingold Courteous King ($9,000), Byers Guernsey Farms, Columbus, Ohio.

His Dam

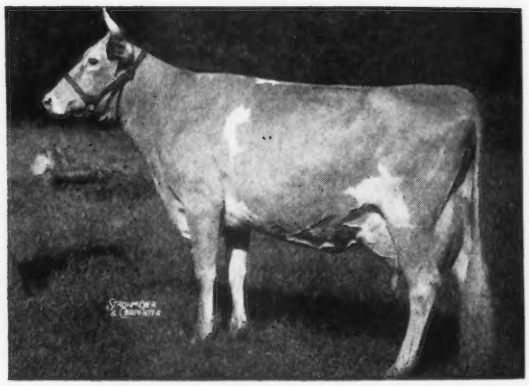

PINE MANOR CROWN JEWEL
14550—833—DD
Sold for $14,000.

3 of her progeny in the Gardenville Dispersal sold for $36,000.
Sire: CORONATION ROSE KING, A. R.
Dam: CORONATION CORONET
12160—605—BB
14755—726—A

COUNT OF LAKEWOOD traces to Jean Du Luth Coronet, 20004—952—AA ($8,000). 5 A. R. daughters, 2 over 946 lbs. fat. All over 617 lbs. fat. 2 A. R. sons.

T. B. ACCREDITED No. 427911 . . . BANG'S ACCREDITED No. 1451B

VISITORS WELCOME

MR. AND MRS. H. C. KRANNERT, Owners
KENNETH TATE, Manager

NEW AUGUSTA, INDIANA

Kow Kovers
MADE TO MEASURE
WESTON
STA-PUT KOW KOVERS
are the last word in style, fit, color, quality and PRICE.
Send postcard for new folder and price list.
WESTON MFG. & SUPPLY CO. 1933 SPEER · DENVER

Applicants for Membership

THE following Guernsey breeders have applied for membership in The American Guernsey Cattle Club:

COLORADO: Everett E. Winchell, Greeley, recommended by Lowell Little.

MICHIGAN: Lynn Fickies, Ovid, recommended by Frank H. Ormston.

NEW YORK: Ward D. Crofoot, Pavilion, recommended by F. B. Embury.

NORTH CAROLINA: J. P. McCrary, Horse Shoe, recommended by Southern Dairies, Inc.

PENNSYLVANIA: H. D. Mummey & Son, Sunbury, recommended by Louis McL. Merryman; F. G. Wilson, Oxford, recommended by E. H. Bailey & Sons.

Mrs. Marie Stroymeyer, Haddonfield, N. J., a GOLDEN GUERNSEY *customer of Abbotts Dairies, Philadelphia. Mrs. Stroymeyer won the title of Mrs. America in a recent contest that was based on homemaking, including sewing and cooking. She was the luncheon guest of William M. Nulton, Jr., field secretary of the New Jersey G. B. A., at the recent Eastern Regional Field Conference.*

Joseph G. Kennel

JOSEPH G. KENNEL, Maple Lane Farm, Atglen, Pa., passed away on March 13. He was an active breeder of Guernsey cattle for 35 years, from 1910 to July, 1945, when he dispersed his herd. His son, Ira, took over the farm, and is at present breeding Guernseys.

Oregon Breeders Meet

WHEN the Marion and Polk County Clubs met together in Dallas, Ore., on March 7, the attendance was small but the meeting was excellent, with Ray Hobson, Amity, president, presiding. Elmer Meadows, National field-man, reported on the plans for the 4-H and FFA Heifer Sale in Salem, and also the Northwest Sale in Portland.

The clubs favored holding a spring show at the State Fair-grounds in Salem, and invited all Oregon breeders to participate. They also will have a county herd class at the state fair and will allow the first place 4-H and FFA animals to be shown in open class competition.

Special guests at the meeting were Hans Leuthold, Tillamook, president of the Oregon G. B. A., and Mrs. Leuthold. B. A. NEWELL, Secretary

Becker Purchases Sire

RANDALL BECKER, Guernsey breeder of West Berne, N. Y., Schoharie County, accompanied by County Agricultural Agent Joseph Pendergast, recently visited Fairlawn Farms, Inc., Port Chester, N. Y. While at the farm, Mr. Becker purchased a promising young bull, Fairlawn Actor's Master. This bull is sired by Fairlawn Peerless Actor, that has several outstanding daughters in the herd. The dam of Mr. Becker's young sire is Fairlawn H. Image, with a record of 12000 lbs. of milk and 651 lbs. of fat, Sr2—365—1095. She is sired by Green Meadow Hornet and is out of Coronation Maid, that has a record of 11453 lbs. of milk and 592 lbs. of fat, class GG.

Ravalli County Meeting

THE meeting of the Ravalli County, Mont., Guernsey Club was held on February 11. Over 70 attended, regardless of the fact that the traveling was poor due to icy roads, and it was about the best meeting the club has ever had. After three good speakers, Ray L. West, National field-man, showed the film, "Man Made Miracles". W. C. WELLS, Secretary

Carrot Oil Vitamin Conditioner for Dairy Feeds
Carrot oil contains the active vitamin of carrots needed for healthy reproduction and sleek, glossy coats.
Carrot Oil contains pro-vitamin A, Carotene, plus other carrot elements. It is used by breeders to increase fertility, to produce healthy calves, and to develop sleek, glossy coats. Send Today for Free 16-Page Booklet.
This book gives details of function and uses of this great conditioner and describes 15 NRA feed concentrates offered. Every livestock breeder should have a copy.
NUTRITIONAL RESEARCH ASSOCIATES, INC.
Dept. 2 South Whitley, Indiana

Farnam PORT-A-SPRAY
World's LOWEST PRICED "Portable" POWER SPRAYER

This "Mighty Mite" of a sprayer shoots a driving stream up to 25 feet, or adjusts to a fine mist. Sprays a gallon-a-minute at pressures up to 150 lbs. Weighs only 75 lbs. Only 18 inches wide. Wheels like a baby carriage! Works like a charm!
Retails at $139.50 complete, F. O. B. Factory. Write for illustrated literature.
FARNAM EQUIPMENT CO.
Dept. 328 OMAHA 3, NEBRASKA
101 USES!
• SPRAY insecticides, fungicides, weed-killers, disinfectants
• SPRAY gardens, lawns, trees, shrubs, livestock, buildings
USE ALSO AS A "Portable"
• FIRE FIGHTER
• WATER PUMP
• POWER PLANT

"KANT-KOM-OFF"
COW COVERS
PATENTED

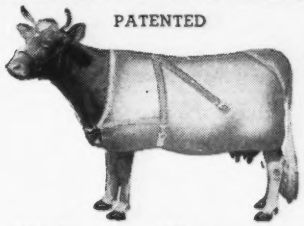

Write for Illustrated Price List
R. LAACKE CO.
1033 W. Walnut Street
Milwaukee 5, Wisconsin

A. JARDINE
Purchasing Agent Consultant
After 17 years experience with the leading herds, I am sure I can be helpful in selecting cattle for anyone building or improving a herd.
P. O. Box 81 Doylestown, Pennsylvania
Tel. PLUMSTEADVILLE 2853

Figure it out....!

What does it cost you to feed a "shy" breeder... for one month
for two months
for three months
for four months
for five months
and no calves coming

in calves?
in milk?
?
in worry?
?
in feed?
?
in labor?
in time?

American breeders pay a 500 million dollar loss for breeding failures. *What is your share of the loss? Figure it out.*

Warren Bauman, Bonner's Ferry, Idaho, says:

"It is impossible to estimate how many hundreds of dollars we have saved since using Rex Wheat Germ Oil. Before using Rex Oil we found it impossible to get a cow with calf during the winter months. Since using Rex Oil this problem has been solved."

J. F. Thornton, famous Angus breeder says:

"I don't know how to express in dollars and cents just what Rex Wheat Germ Oil saved me. I used a gallon and settled 20 heifers and saved about $6,000, the difference between the beef price and breeder stock."

Sam E. Hawksworth, President of the Okanagan Valley Cooperative Association, British Columbia, says:

"Shy breeding has given the dairymen of Western Canada an awful licking the past few years. Rex Wheat Germ Oil has proved a Godsend to us."

Dr. Hellmut Kafka, veterinary professor, San Marcos University, Lima, Peru, treated 95 "shy" breeders diagnosed to have no organic disorder, with Rex Wheat Germ Oil. *73 were settled with calf after treatment.* Send for the complete detailed report.

J. P. Gillham, Clarendon, Texas, says:

"Before I began using Rex Wheat Germ Oil I had marketed over twenty valuable cows in the preceding 12 months, due to failure to breed. During the 8 months I have treated my herd with Rex Wheat Germ Oil, I have not had a single breeding failure. I feed Rex Oil from parturition until the cow is settled."

William Prosser, Steamboat Springs, Colorado, says:

"When I moved here not a single cow out of seven would get with calf. They "came in" regularly all summer. I tried Rex Wheat Germ Oil. The results were like magic. Every cow ' settled '. I could not continue dairying without it."

Figure it out! What does shy breeding *cost you?* Start now . . . Stop breeding failures with Rex Oil.

Our guarantee: Start using Rex Wheat Germ Oil on your entire herd, one ounce per week for every animal. If you are not completely satisfied with the results, your money will be returned.

Prices: Pint $3.50; Quart $6.00; Gallon $19.00. Purchase from your dealer or order direct. We pay shipping charges.

VIOBIN Monticello 25, Ill.

In Canada: VioBin (Canada) St. Thomas, Ontario

Chicago Guernsey Farm Herd Sold

THE Chicago Guernsey Farm herd, owned by Drew TenBroeck, has been sold to Charles Jacobs and Ray Hill, Huntley, Ill. The entire herd of 53 females and one bull were taken. Mr. TenBroeck has been breeding Guernseys since 1915, and decided to sell the herd when Elmer Zink, who has been the herdsman for 20 years, bought a farm and left on March 1. The land, located near Hinsdale, on which the farm now stands, is in demand for subdivision. When it is possible to get a suitable location, Mr. TenBroeck intends to reestablish a herd, and this is by no means a farewell to Guernsey breeding for him. He will continue the retail milk business under the same name.

Mr. Jacobs owns a good farm near Huntley. This is his first experience with Guernseys, and he is fortunate to secure such a good foundation.

Mr. Hill, and his sons, have been successful farmer-breeders. He has joined with Mr. Jacobs in a partnership and will combine his present herd with the new herd, and will operate the farm. In the new operation, Mr. Hill plans to do HIR testing.

Elmer Zink will take a lot of "know-how" into his new operation at Spring Valley, Minn. He intends to breed Guernseys, and a host of friends wish him success.

The present herd consists largely of daughters of two sires now in service. Alberta's Noble of Thornhill, twin brother to Noble Albert of Thornhill, has 14 daughters in the herd and a number in calf to his service. "Noble" was recently sold to W. M. Camp, Holliknoll Farm, Franklin, Va. He is by Bournedale Noble and out of Alberta of Thorn Hill, 14018—840—B. "Alberta" has a son in service at Quail Roost, and was classified Excellent '48, at 14 years of age. Philosopher of Sartartia, by Chinquapin Philosopher and out of Ollie of Thorn Hill, 11995—715—EE, she by Bournedale Master Max, has 25 daughters in the herd, and several cows carrying his service. He was taken with the herd and will be a proved sire in the near future. One

Sedgeley Noble's Rilma with Al Vary, who handled the Chicago Guernsey Farm sale; Charles Jacobs, Mrs. Jacobs and Ray Hill, buyers; Drew TenBroeck, owner, and Elmer Zink, herdsman, at the halter.

FRANKLIN VACCINES SUPPLIES

For Milk Fever use

FRANKLIN C. L. SOLUTION

Speed is important. A few bottles on hand may save your cows.

Calcium Content — 23% Calcium Gluconate.

250cc bottle $1.00

500cc bottle $1.50

Also with Dextrose at same price.

Intravenous Sets.....$2.00

All prices are f.o.b. your nearest Franklin office.

FRANKLIN UTERINE CAPSULES

FRANKLIN SULFAN-OL — PENICILLIN

DEHORNING PASTE — GROOMING BRUSHES

TATTOO OUTFITS — BREEDERS' SUPPLIES

FRANKLIN **CHAP OINTMENT**

Daily use keeps teats soft, odorless.

8 oz. jar.....75c

FRANKLIN **UDDER EZE**

For sore teats—cracked, chapped or congested.

8 oz. jar.....65c

FRANKLIN **BIOLOGICS**

For Blackleg, Bangs, etc., etc.

Big illustrated catalog describes other Franklin Biologics and Medicinals for Cattle, Horses, Sheep, Hogs and Poultry. Ask for free copy.

O. M. FRANKLIN SERUM CO.

DENVER KANSAS CITY WICHITA AMARILLO FT WORTH MARFA EL PASO ALLIANCE SALT LAKE CITY LOS ANGELES PORTLAND BILLINGS CALGARY

Local Drug Store Dealers or by Mail

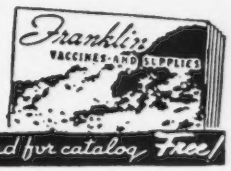

Send for catalog Free!

STROHMEYER & CARPENTER, Inc.

Photographers of Animals

White Plains - Box 788 - New York

FRED C. WETMORE CO.

LIVESTOCK PHOTOGRAPHERS

4323 W. 143rd St., Cleveland 11, O.

Phone: WINTON 3320

GLENN LECKY

AUCTIONEER

Guernsey Cattle Sales

Holmesville - Ohio

South's Leading Guernsey Auctioneer

AGENT Lloyd's Livestock Insurance

TOM McCORD

Montgomery Alabama

HOOF TRIMMING

STANLEY LEWIS

2200 St. Paul Street

BALTIMORE 18

MARYLAND

WANT HIGH MILK YIELDS THIS SUMMER?

Follow This Easy Larro Program

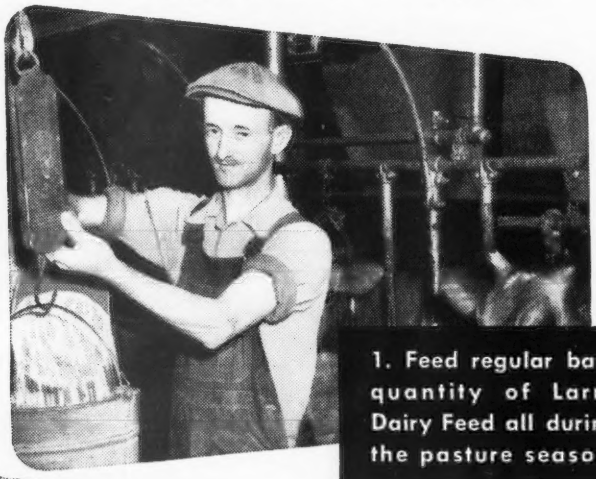

1. Feed regular barn quantity of Larro Dairy Feed all during the pasture season.

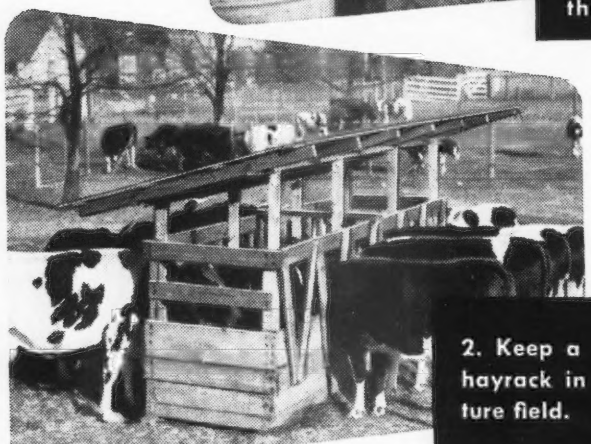

2. Keep a well-filled hayrack in your pasture field.

Larro Research Farm developed this program for cows on pasture. It's the simple, easy way to avoid summer milk slump. By feeding roughage and Larro *"Farm-tested"* Dairy Feed with your pasture, you provide the *full nutrient balance* cows need for full milk production.

General Mills scientists have prepared a folder, "Water Won't Make Milk." It shows how to construct an easy-to-build hayrack . . . fully describes the Larro Feeding System . . . shows how to get *more* profit from your pasture. Ask your Larro dealer, today, for your free copy.

L-1882

General Mills

Larro

Farm-tested

DAIRY FEED

Address Dept. 10, at our nearest office

DETROIT (2) • SAN FRANCISCO (6) • CHICAGO (4)

General Mills Larro FEEDS Farm-tested

Buy at the Bullseye!

daughter just finished with 511 lbs. of fat, Sr3—305—2x.

The herd is young, sound, and in good breeding health. They are big, strong cattle, and should do well under Mr. Hill's management.

Al Vary's Guernsey Service Bureau, Sterling, Ill., handled the sale.

Jefferson County Meeting

SLIPPERY roads and bad weather did not have much effect on the crowd of 160 that turned out for the winter banquet of the Jefferson County, Wis., G. B. A. on January 26, at Fort Atkinson. President Maynard Kiesling was toastmaster, and spoke on bacteria counts. Walter Hupke was presented with a set of GOLDEN GUERNSEY glasses by the County Association, and a GOLDEN GUERNSEY producer's pin by the State Association, for the fine job he has been doing. Anyone with only two counts during the year of over 10,000 must be taking splendid care of his milk.

Martin L. Croak, from the Madison Branch of the F. B. I., was the principal speaker. His topic was on the function of the Bureau, and he explained how several investigations had led to the criminal. P. A. Hauver stated that the Deerfield plant was now shipping in over 28,000 pounds of GOLDEN GUERNSEY milk a day. This has almost doubled from a year ago, and they now have over 75 shippers.

Much credit must be given Del Clift on his splendid work as fieldman for the Jefferson County Guernsey breeders. Mr. Britts spoke briefly on the work of the Association, from both the standpoint of the producer and retailer. The film, "Man Made Miracles", was shown.

George Polivka

GEORGE POLIVKA, Naperville, Ill., who had one of the large Guernsey herds in Northern Illinois, and who owned and operated the Willow Springs Dairy in La Grange, died suddenly on March 3. Mr. Polivka was a member of the Illinois G. B. A. and also The American Guernsey Cattle Club, having joined on June 14, 1939. His passing will be noted with regret by his many friends throughout the state.

Pages 1105 to 1112 have been omitted due to cancellations in our advertising schedule.

WHERE TO BUY GUERNSEYS

MAINE . . .

FOR SALE: Bull calf born December 18, 1948, sired by Langwater High Honor out of a daughter of Langwater Gold Dawn, 4970—315 in 202 days, now milking 31 lbs., 5.6% daily has tested up to 7.5%. Granddam is a daughter of Langwater Redemptor with 8408—466—5yrs—HIR and great granddam has 10706—636—AHI, average test 5.9% and traces back to Langwater Queen of the East and Langwater Uncle Sam. A straight, lovely individual, exceptionally typy, well-grown and alert, rich in the blood of Langwater Country Flower. Crated f.o.b., Portland, $150. Herd is Accredited Bang's and T. B. Paul Roehrig, Caphir Farm, R.F.D. 1, Westbrook.

EXPERIENCED. College Trained Manager Desires Contact With Owner Wishing To Develop Large Outstanding Guernsey Breeding Establishment. Southeastern Pennsylvania or South Preferred.

Box 54
Guernsey Breeders' Journal
Peterborough, N. H.

Chat . . .

Howard Steggs, North Collins, N. Y., has a natural gas line located on his farm. Taking advantage of the availability of this fuel, Howard has fashioned a heater that uses a discarded milk can as a baffle. It does a real efficient job, but the milk can has a completely natural appearance and can make rather a "hot seat", as a Club field-man found out much to his discomfort.

WANTED

Working herdsman for herd of 125 Registered Guernseys in Eastern Virginia. A-1 living conditions, farm adjoining cooperate limits of town of 2000—5 minutes walk to school, churches and shopping district. Herd machine milked, 2-time, few cows on A. R. test. Complete charge of feeding and milking and must be able to get along well with other labor. Can use any amount of additional family labor at prevailing prices, if available. Give references, state experience and starting salary expected in first letter. Advancement for right man.

"Virginia"
Guernsey Breeders' Journal
Peterborough, New Hampshire

HELP WANTED

We will have available April 1 a position for a conscientious and experienced test cow man, preferably middle aged, with a small family.

Foremost Guernsey Association, Inc.
Hopewell Junction, New York

WANTED

Test cow milker, 10 cows, 3-times daily. Must be first class milker, clean, conscientious worker. New 5 room apartment available on farm.

Reinfeld Farms
Scobeyville
New Jersey

Elkhart County Banquet

THE Elkhart County G. B. A. held their annual banquet and meeting in Goshen on March 11. This county is reputed to be the largest Guernsey County in Indiana and their organization is one of the oldest. Not only was the food good and the fellowship excellent, but the association provided unusually good music. The dinner music was by the talented Marimba Ensemble, consisting of six attractive young ladies from Elkhart, while the Vesper Quartette, made up of Goshen College students, was extremely talented and interesting.

President Oscar Weaver, Goshen, welcomed everybody and introduced the toastmaster, Assistant County Agent Arthur Howard. Secretary O. W. Stine, Goshen, read his reports and was presented with a model Guernsey cow in appreciation of his many years as the faithful secretary of this organization.

Vice-president Russell Wenger, Goshen, conducted the election, which resulted in the following being elected to the board of directors: Harvey Fink, Elkhart, Dr. M. L. Weldy, Wakarusa, and O. W. Stine. The hold-over directors are Oscar R. Weaver, Russell Wenger, Harry Bainter, Goshen, Julius Moy, Elkhart, Clayton Eash, Middlebury, and Otis Weaver, Goshen. This board met after the banquet and elected Julius Moy, manager of Starr Farms, president; Clayton Eash, vice-president, and re-elected O. W. Stine as secretary and treasurer.

John Krauter, field-man for the Indiana G. B. A., spoke briefly, as did R. L. Holden. E. T. Wallace, secretary of the Indiana G. B. A. introduced the speaker of the evening, R. H. McMurtrie, Huntingburg, president of the Indiana G. B. A., who combined his furniture talk, "Tradition versus Common Sense" with a new one that he has thought out while sojourning in Florida in February, which fundamentally is a different presentation than we have ever heard of the survival demand now upon us for really sound efforts in soil conservation and natural living. At the end, E. T. Wallace presented the "Man Made Miracles" film.

The program indicated that there are 32 members of Elkhart County 4-H Guernsey Calf Club enrolled for 1949, and that these 32 boys and girls have 50 calves. Guernsey Day, as a part of the 1949 Elkhart County Dairy Week, was announced for Wednesday, August 3, the County 4-H Club Show for August 10-11-12, and the Annual Elkhart County Sale for October 19.

DAISY *Cattle Markers*

DELIVERY ONE TO THREE DAYS POSTPAID

NO. 21—FOR NECK. Adjustable chain. Numbered both sides. $11.50 per doz.

NO. 17—FOR HORNS. Adjustable chain. $8.00 per doz.

NO. 25M—Marker Plates without chain. Key Ring Fasteners. $6.50 per doz.

NO. 38—DOUBLE PLATE NECK CHAIN. Upper portion strap; lower portion chain. $12.50 per dozen.

NO. 25—DOUBLE PLATE ALL CHAIN MARKER. Marker Plates SOLID BRASS, numbered both sides. Chain is brass plated. Weight, 1 lb. each.

Price: $14.50 per doz.

Sample mailed for $1.00. Write for folder.

GOLDEN ARROW FARMS
Dept. 7 Box 7 Huntington, Indiana

HAND PAINTED TIES

of your favorite cow, bull, or any pet. State color of tie, send picture of animal.

Price $6.00.

Lynthia Browning Tormey
Charlestown, Rhode Island

Western Guernsey Service

Consultation
Herd Promotion
Public Relations
Breeding Programs
Buying and Selling

C. W. "Jack" Robinson
1311 South Pleasant Avenue
Lodi, California

KEEP YOUR HERD ON ITS FEET

Experienced Foot Trimmer Available

WRITE
RALPH D. BACON
Box 25
BERLIN, MASSACHUSETTS

PENICILLIN for MASTITIS
Amazing results reported. Low cost. Write for particulars to—
ANCHOR SERUM CO., Indianapolis, Ind.

Fight "HIDDEN HUNGER"

. . . to protect your milk cows, young and dry stock and beef cattle from profit-robbing:

"HIDDEN HUNGER"—*Lack of essential mineral elements needed by livestock for sturdy health, rapid growth, peak production and reproduction.*

Near's MinRaltone protects against this menace because it contains 11 essential mineral elements (plus Vitamin D) which *may be lacking* in the daily ration. Write for free information about supplementary mineral feeding and the 3 WAYS of feeding MinRaltone year round.

NEAR'S FOOD COMPANY, INC. Established 1899 **BINGHAMTON, N. Y.**

NEAR'S

MINRALTONE

WITH VITAMIN D

MINERAL FEED SUPPLEMENT

for HEALTH
PRODUCTION
PROFITS

W. F. Emerich Dispersal

SEVENTY-FIVE Guernseys, four of them grades, were sold at the W. F. Emerich Dispersal at the Association's Sales Pavilion, Lancaster, Pa., on February 24. The sale included 38 head, two of them grades, from W. F. Emerich of Tamaqua; 20 head, including one grade, from F. Keister Rush of Scottdale, and the balance added consignments from other breeders.

The 71 pure breds sold for a total of $16,335, an average of $230.08. In this group were six calves, just born, which brought from $45 to $85 each. One, however, born the day before the sale, brought $105.

About half of the cows were dry and spring fresheners, and the market for them was very slow. Those in good condition that showed milk or were heavy springers sold well. The two tops in the sale were animals consigned by James T. Hastings of Kirkwood, both vaccinated, one bringing $640 and the other $600. Both were purchased by a new breeder, Kund Tornquist of Honey Brook, who was high buyer taking home with him four head for a total of $1,860. Second high was R. M. Urquhart of Wayne, who bought six head, three of these calves, for a total of $1,500.

The sale was managed by the Pennsylvania G. B. A., William H. Juzi, field secretary, reading pedigrees and Dupes and Hess, Elizabethtown, auctioneers.

Following is the sales list:

Dr. Kenneth Benfer, York, Pa.	
Creekline Farm's May	$125
Sunnyside Rose Anette	145
Sunnyside Janis Girl	155
Sunnyside Fay Ann	100
R. Blanchet, Rosedale, Pa.	
Creekline's Friendly Faith	215
Creekline's Fay's Pet	180
James Blouch, Jonestown, Pa.	
Klepan's Betty Buttergirl	250
Heifer Calf	165
Maud of Heath Dale Farm	225
Emerich's Blossom	320
D. Q. Farm Master's Panay	305
Sunnyside Kitty Babe	190
Claude V. Caples, Oley, Pa.	
Sunnyside Conductor (Bull)	220
David W. Cauffiel, Bellevue, Del.	
Creekline Farm's Queen	180
DeWitt Cauffiel, Bellevue, Del.	
Creekline Farm's Patty	105
Creekline Farm's Jane	105
Codorun Farms, York, Pa.	
Hill Girt Prince Jesse (Bull)	400
Andrew B. Connell, West Grove, Pa.	
Sunnyside Ella Louise	45

BREEDER'S EQUIPMENT CO.

Supplies for Artificial Insemination of Animals

FLOURTOWN, PA.

Devoted exclusively to production of instruments and materials essential to the practice of successful artificial insemination.

NEW CATALOG NOW AVAILABLE

Sunnyside Jane Marie	65
Creekline Farm's Joy	300
J. O. Ebersole, Duncannon, Pa.	
Sunnyside Alert	45
B. Frank Eshelman, Landisville, Pa.	
C. F.'s Big Boy (Bull)	245
John H. Graybill, Lancaster, Pa.	
Emerich's Daisy	310
J. Neel Harris, Monroeville, N. J.	
Sunnyside Judith	130
Ralph P. Harris, Monroeville, N. J.	
Sunnyside Gertrude	85
Sunnyside Martha Fay	70
Everett G. Henderson, Downingtown, Pa.	
Gallio Lucinda	320
Clay C. Hess, Royersford, Pa.	
Creekline Farm's Mary	380
Kenneth Johnson, Doylestown, Pa.	
May E. of Mary	275
Roslyn of Willodale	300
Buttercup's Bettie Maid	320
Creekline's Friendly Hope	345
W. Elliott Jones, Cochranville, Pa.	
Mandy's Queen of Ward Farm	315
A. M. Kennel, Honey Brook, Pa.	
Coldspring's Country Maid	170
W. T. Knowles, Scobeyville, N. J.	
Creekline Farm's Mable	190
Creekline Farm's Harriett	200
Norman Maule, Cochranville, Pa.	
Pan's Flossie of Gwynllan	315
Grace of Red Ridge Farm	260
H. D. Mummy & Sons, Sunbury, Pa.	
Betty Blye of Waverly Farm	350
Honey Brook's Red Rose	390
Jerome H. Rhoads, Quarryville, Pa.	
Sunnyside Ginger Lou	100
John J. Rhodes, Alexandria, Pa.	
Secret's Dolly	300
Secret's Linda	320
Sunnyside Alice Ranger	180
J. N. & Dorothy R. Rissler, Honey Brook, Pa.	
Heifer Calf	105
Sunnyside Fanny May	235
Sunnyside June Fashion	180
Sunnyside Jeanett Maid	155
Mark J. Schertel, Barto, Pa.	
Liseter Chrysanthemum	295
Henry E. Shreiner, Lititz, Pa.	
Klepan's Claire	260
Klepan's Arabella	105
Ralph R. Smith, Benton, Pa.	
Locust Lane Jupiter's Fanny	350
Isaac L. Stoltzfus, Gap, Pa.	
Creekline's General Lee (Bull)	190
Kund Tornquist, Honey Brook, Pa.	
Sunnyside Buttergirl	190
Elkmont's Dolly	430
Green Meadow's Royal's Gem	640
Green Meadow's Pat's Sunney	600
G. Jacob Trostle, East Berlin, Pa.	
Creekline Farm's Lucky Seven	200
Ward's Betsy Ann	220
R. M. Urquhart, Wayne, Pa.	
Green Meadow's Cherub's Galli	370
Sunnyside Karen Ann	85
Green Meadow's Foremost Faye	520
Meetinghouse Lane Nora	400
Sunnyside Dolly Gem	85
Heifer Calf	40
Ray Zug, Lititz, Pa.	
Emerich's Pricilla	225
Sunnyside Wave	155
Sunnyside Peggy Lee	100
Mona's May of Oak Grove	245
Emerich's Pansy	125
Sunnyside Mitzy	120

Henry Kriess

HENRY KRIESS, Butler, Pa., one of the oldest Guernsey breeders in the county, passed away recently. His son, William Kriess, is carrying on with the herd which was established some 35 years ago.

TIME is MONEY

You SAVE BOTH with the NEW Condé MILKER WASHER

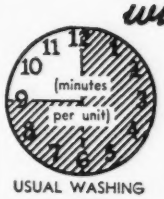

USUAL WASHING

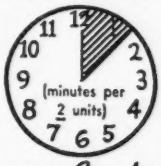

NEW Condé WAY

It's NEW! It's SENSATIONAL! It's the dairyman's dream! It's the end of inspection troubles! No more "Rejections" on high bacteria count. No more "cussing" at hard-to-clean places, no more taking milkers all apart.

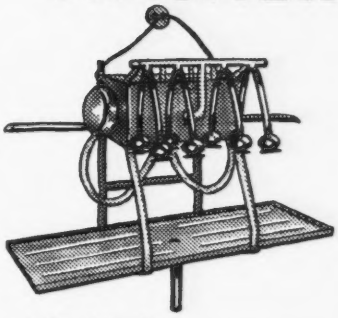

- No Milk Stone
- Cleaner, Bacteria-Free Milk
- Uses Warm or Cool Water
- Less Work — Automatic
- Rubbers Last Longer
- Cleans Any Milker

No matter what make of milker you have, this new **Condé Washer** will clean it quicker, more simply, more thoroughly. Don't waste up to an hour, with inferior results, when a Condé Washer will wash **2** single units **better** in 5 or 10 minutes, **without taking apart.**

Learn about this revolutionary washer! Think of it—warm or cool water, with detergent, under forced circulation, reaches **every** part touched by milk, cleanses thoroughly, in a matter of minutes!

Time is Money. Save it. See your dealer or write for folder "How to Save $365 a year."

FAMOUS Condé MILKER

Ask us about the "World's Finest Milking Equipment" noted for Performance, Dependability and Cleaniness.

Condé Milking Machine Co., Inc. Sherrill, New York

THE WORLD'S FINEST MILKING EQUIPMENT

Southampton Guernsey Breeders Meet

A a recent meeting, the Southampton G. B. A. of Virginia endorsed plans for livestock training of 100 young men in dairying and cattle raising practices. The 4-H Club camp at Virginia Beach will be used a week each summer for instruction. The matter was presented by Southampton County Farm Agent, E. A. Davis, and a five-man committee was appointed.

K. M. Mace of Richmond, secretary of the Virginia G. B. A., showed the film, "Man Made Miracles."

MASTITIS IS BEING CURED

● We handle all latest effective treatments including **Penicillin** and new *"Sulfo"* drugs. Write today for particulars.

ANCHOR SERUM CO. (of Indiana)
INDIANAPOLIS, INDIANA

DANA'S SHOW BLANKETS

Colorful, dressy, well made. Fairly priced. Tailored and lettered to your specifications. Wide choice of colors. Best quality washable duck. Write for samples of materials and prices.

C. H. DANA CO., INC., HYDE PARK 45, VT.

Your Headquarters for Show Equipment

TOMORROW'S FEEDING PIONEER DAIRY FEEDS PROGRAM TODAY!

A COMPLETE DAIRY FEEDING PROGRAM

- That produces "Quality Results at Low Cost" — proven in the pail.
- That pioneers in being different.
- Feeds that are open — loose — flaky.

HALES & HUNTER CO.

CHICAGO 4, ILL. WILMINGTON 83, DEL.

MANUFACTURERS OF RED COMB POULTRY FEEDS

Advertise Your Spring Sale Consignment in the Guernsey Breeders' Journal

LONG LASTING CALF NIPPLES

Fits One or Two Quart Milk Bottle

Two for $1.00 (prepaid)

At your Dealer or Order Direct

EZELL LABORATORY

Bellflower - California

Poly Royal

THE 17th annual Poly Royal celebration as held April 29 and 30 in San Luis Obispo, Calif. This celebration is a regular, extra-curricular activity of the student body, and is planned, managed and directed by student leaders from every one of the 11 agricultural, eight engineering and five science and humanities departments of the college as a "show window" of their educational progress.

Since Cal Poly has no coeds, the 2,600 students "borrowed" Grace Burbage from Humboldt State College, Arcata, Calif., to reign over their celebration. She received her crown from Miss Pat Walker, Chico State College student, who was queen of the 1948 Poly Royal.

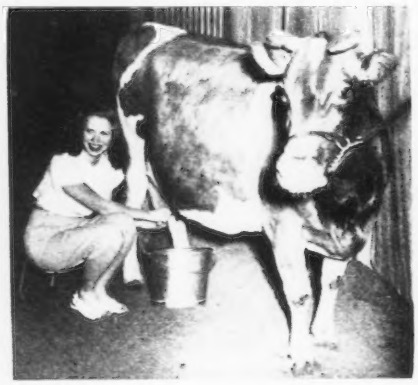

Grace Burbage, Queen of California State Polytechnic College's annual Poly Royal celebration, makes herself at home on the milking stool beside Elmdale Alert Merry Christmas, a seven-year-old daughter of Kenfleur's Ted Alert. "Merry Xmas" was grand champion at the San Luis Obispo County Fair last fall and was purchased from the Kenfleur herd by Walter Wells of Los Angeles, who presented her to the College.

Chat . . .

Mr. and Mrs. Lupton V. Rainwater of Louisville, Ky., are the proud parents of a daughter, Martha Brown Rainwater, born on February 9.

The PROFIT ZONE

Keep it TROUBLE-FREE

BAG BALM has what it takes . . . to guard and preserve the soft, pliable condition of udder and teats. There's solid value in the lanolin-loaded formula that cow owners have voted first choice year after year for Cuts, Chaps, Wire Snags, Sunburn, Windburn and surface injuries. Great for massage of Caked Bag. Packed in big 10-oz. tins; spreads right and STAYS ON. Drug, feed, general stores. Send for valuable new FREE COW BOOK.

Dairy Association Co., Inc., Dept. B
Lyndonville, Vt.

INSIST ON LANOLIN LOADED Bag Balm TO PROMOTE RAPID HEALING

ALL FARM STORES

Guernsey breeders in western Pennsylvania are sorry to learn that Lawrence Dutcher is moving to New York State. Lawrence, before coming to Pennsylvania, had shown cattle and milked test cows for George White, Gayhead Guernsey Farms, Coxsackie, N. Y., and while living in Pennsylvania has been a 4-H Club leader, a director in the Westmoreland County G. B. A., and a GOLDEN GUERNSEY producer for Johnstown Sanitary Dairy.

THE FRANK ELLIS HORN TRAINER

WITH ALL THE NECESSARY ASSURANCES IN HORN TRAINING

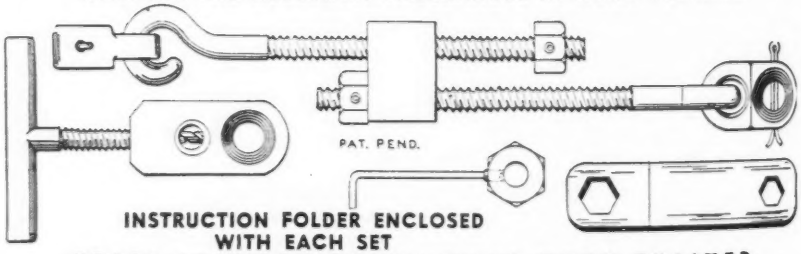

INSTRUCTION FOLDER ENCLOSED WITH EACH SET

PRICE LIST FOR FRANK ELLIS HORN TRAINER

ONLY ONE INSTALLING JIG IS REQUIRED FOR ALL-TIME USE:

One installing jig	$ 4.00
One horn trainer	$ 4.50
	$ 8.50

IF YOU HAVE AN INSTALLING JIG:

Six horn trainers	$24.00
Twelve horn trainers	$47.00

THE ECONOMICAL ORDER FOR A BREEDER:

One installing jig	$ 4.00
Six horn trainers	$24.00
	$28.00

Postage paid in the United States and foreign countries. Make your check or money order payable to . . .

DRAWER B **R. FRANK ELLIS** IRVING, TEXAS

Announcement...

It is with pride and satisfaction that we announce that, beginning April 1, 1949, the **Liseter** herd will be under the able management of Kenneth L. Berry, who has been herd manager at Caumsett Farm for many years where, under the efficient guidance of Mr. John S. Clark, he has done such a wonderful job.

The cattle at **Liseter** will not be entirely strange to Mr. Berry as the herd is founded on the blood of Mixter May Royal, as is, to a great extent, the herd at Caumsett and one of the **ace** bulls now at **Liseter** is **Caumsett Flame,** bred and raised at Caumsett by Mr. Berry.

May we express the hope that Mr. Berry, while at **Liseter,** will receive the same cooperation from the Guernsey breeders that he has received in the past while at Caumsett.

Why not pay a visit to Liseter

YOU ARE ALWAYS WELCOME

MISS R. J. AUSTIN
MRS. J. AUSTIN DU PONT } Owners
KENNETH L. BERRY, Manager

Liseter Farm Newtown Square, Pa.

Prediction Females

These young cows below were selected to strengthen the Foremost Prediction (more 700 lb. daughters and more Excellent daughters than any Guernsey sire) blood in our herd.

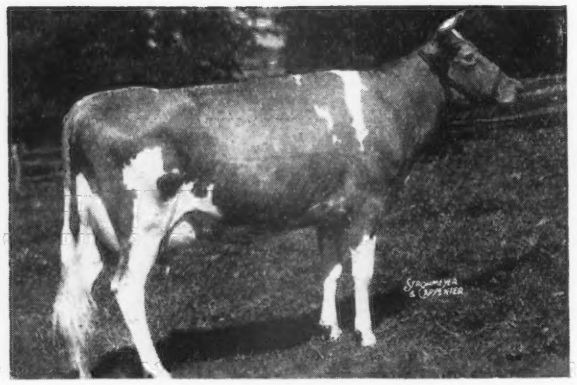

KLONDIKE PENELOPY
13126—681—Sr2—365
11885—606—Jr4—305C

This promising young cow comes from a high producing female line. She is the highest record daughter of McDonald Farms Predictmost (Foremost Prediction—Coronation Monita, 13959—640—A). Her dam, Klondike Hollianna, 12216—642—DD, is by Hollimost. 2nd dam, Klondike Kristin, 14138—800—FF, National Record when made, and a full sister to Klondike Jette, 18238—930—DD, Former National Record, 19678—1010—A. 3rd dam, Foremost Ingeborg, 10674—562—FF, 15640—804—B. Penelopy has three daughters in our herd, one by Klondike Foremost milking 50 lbs. per day as Jr2-year-old and two by Argilla Belfast (8 A. R. daughters).

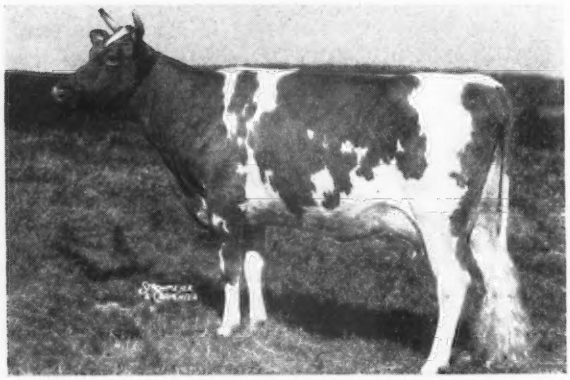

KLONDIKE PREDICTMOST HUNTRESS
10355—540—Sr2—365 (pending)

High Animal in 1947 Klondike Sale, $3,300, Huntress comes from the great Klondike Gay Countess female line. She is by McDonald Farms Predictmost. Her dam, Klondike Huntress, 10136—509—GG, 13076—649—BB, is by Hollimost and she is the dam of the outstanding young cow, Klondike Libby, 10361—505—GG, 11462—567—Jr3—365. 2nd dam, Klondike Kyola, 11977—594—DD, 12537—617—A. Kyola is a full sister to Klondike Joyce, 11583—563—FF. Joyce is the dam of McDonald Farms Dolly, E '47-VG '48. 3rd dam, Klondike Gay Countess, 11865—609—GG, dam of 4 A. R. daughters. We are retaining her son by Klondike Holliraider as a future herd sire.

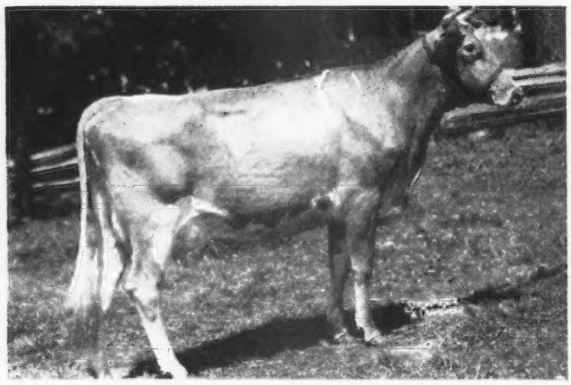

BETHANY HAPPY CONSTANCE
10706—522—Sr2—365 in 305 days. Still on test

This outstanding young cow is sired by McDonald Farms Prediction Jr. (Foremost Prediction—McDonald Farms Coquette, 13928—708—G). Prediction Jr. is the sire of Coldspring's Bunny's Predictor, sold for $5,200, Guernsey Sale, 1948. Her dam, Fairlawn Constance, 10917—570—FF is by Green Meads Wistar (out of the great cow Green Meadow Wistaria, 15963—807—A). 2nd dam, Oaks Farm Harmony, 12744—620—A, is a granddaughter of Cherub of the Prairie, $10,000. Constance is due July 19, to the service of Argilla Belfast. If a bull he will be for sale.

T. B. Accredited 511466
State Bang's Free A1167

BEN TULLOCH FARM
MILLBROOK • NEW YORK

John W. Hanes, Owner
R. D. Wilson, Manager

In the Eastern Guernsey Sale

WEDNESDAY, MAY 18 - Glenburnie Farm, Trenton, N. J.

There will be CHOICE FEMALES FROM LEADING HERDS
We present a few of the many tops . . .

From Hominy Hill

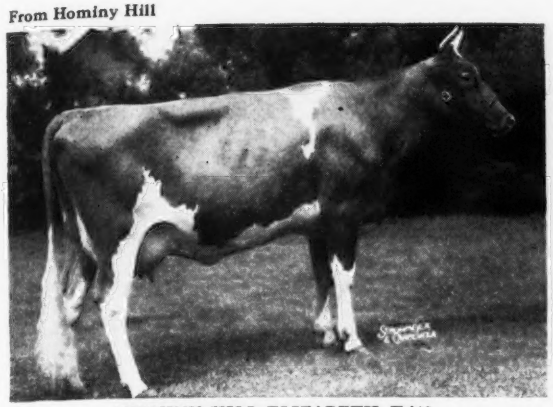

***HOMINY HILL ELIZABETH, E '48**
13634—810—Jr2C. Due April 14
Sire: HILL GIRT PERKY, A. R., grandson of Green Meadow Coronation King and sire of Meadow Spring Lulu, 15492—919—B.
Elizabeth is out of Rhodora Faithful's Elsbeth, she by Cesor Queen's Faithful, he out of Bournedale Queen Coronet, maternal sister to Bournedale Princess Coronet, 1019—Jr4—365C and by Maxim of Bournedale out of Atamannsit Princess Coronet, 946—A, she out of Jean Du Luth Coronet. Again this great family comes through with Distinction.

From Col. Charles P. O'Connor's Applebrook Farms
A choice young cow in
***CLORA'S POINT BARONESS**, due April 22. She by Coronation Potentate, A. R., maternal brother to Green Meadow Peerless. Dam CORONATION BRILLIANT, 14581—637—A, she by Coronation Rose King, sire of Coronation Memoir, Pine Manor Crown Jewel, etc., out of Green Meadow Luxury, she dam of Coronation Lustre, 12688—655—FF, she dam of Riegeldale Coronation King, whose daughter was top-priced cow of 1948.

From Brighton Farm
***CRAIGLAN VALOR'S MAY**, 5 years old, due April 1, 13050—661—Jr4—365 in 346 days. Still on test. Sire: STEADFAST VALOR OF OLDACRES. Dam: KING MIDAS' DIVA OF CRAIGLAN, 9835—545—GG. Granddaughter of May of the Catskills.

From Gayhead Farm
***WINTHROP MILLS PATRITIA**, a 2-year-old. Fresh in December with a very good udder. Doing 40 lbs. on 2x milking daily. An own daughter of Fairlawn Memoir's Performer out of Fairlawn H. Imagess, she by Green Meadow Hornet out of a daughter of Green Meadow Peerless.

From High Mowing Farm
***HOWLAND GOLDEN GARLAND**, 13951—693—Sr4—365C.
Sire: HINSDALE GOLDEN RANGER. Dam: HOWLAND NOBLE DEVOTION, 9446—483—E. Next Dam: 11967—611—DD.

From Wilgorlan

From Blakeford

***BLAKEFORD LADY FANNY**
11187—489—Jr2C, 12368—560—Jr3—365
Calved February 4, on retest going 60 lbs. daily. Sire: BLAKEFORD LORD JIM. 31 A. R. daughters, 12 P. R. sons. Dam: REVELLER'S FANNY, VG at 13 years, 4 records 816 to 863—Jr3—365C. Fanny is now the Champion living long-distance production cow of the breed, having finished her 12th record last June of 11267—509—in 305 days and dropped her 13th calf November 2, 1948. Now has 1 A. R. son and 4 A. R. daughters, a 5th is on test. Her lifetime production is 153749 milk, 7571 fat all records official.
Lady Fanny, with a particularly fine udder, a double granddaughter of Langwater Reveller, is worthy of the consideration of any breeder seeking a top foundation cow.

From Gwynllan Farm
***GWYNLLAN RANGER'S BETH**, a 3-year-old, 10797—503—Sr2—365 in 346 days. Still on test. By LANGWATER RANGER (Langwater Patrician—Langwater Blend, 609—EE, dam of Langwater Placida, 13955—724—Jr4—365). Dam: BLAKEFORD BETH, 13432—609—G. She by Blakeford Lord Jim out of Blakeford Betty, 12097—626—CC, dam of Hominy Hill Betty, 18094—924—Jr2—365C, National Record.

From Woodacres
***FOREMOST ROYAL'S FRAULEIN**, 6 years old. Due in April, 11827—642—Sr2—365C, 12932—665—Sr4—305C (pending). Sire: FOREMOST ROYAL VALOR. Dam: MAY ROYAL'S FRAULEIN, 8771—480—FF, 9496—530—AA.

From Mid-Cutstraw Farm
***BOUNTIFUL SUSANNA**, 5 years old, 9283—462—Jr2—305—2x, 11794—596—Jr4—305C—2x. Sire: VILLA-WAY CAREER, A. R. Dam: CHATHAM FARM SUSIE, by Foremost Royal Prince, sire of Marshallvale Rosette, 19560—982—6yrsC.

From Reinfeld Farms
***CHURN CREEK'S COUNTRY ADORA**, 2 years old. Sire: CHURN CREEK'S COUNTRY HONOR (Langwater His Honor—Foremost Quaint Lady, $15,000). Dam: CHURN CREEK'S ROYAL AGORA, she by Langwater May Royal out of Silver Forest Agora, 15060—728—Sr4—365C, she by Foremost Prediction.

←***WILGORLAN'S ARLEEN**, 6 years old. Due June 23 to Hominy Hill King's Courageous, 12197—589—Jr2—365C,14121—724—Jr4—365C. Sire: CHINQUAPIN COUNTRY GENTLEMAN. Dam: LANDHOME BUTTRFAT ALICE, 17726—965—Jr4—365C, 3rd Place. On retest 886—8yrs—365 (pending). 2 A. R. daughters, another on test.

The next Journal will list a few of the many real top heifers in this sale.

FOR CATALOGS, WRITE
THE PATE SALES COMPANY, 2064 Lawrenceville Road, Trenton, New Jersey
Phone—Trenton 2-7587

SHADY OAK FARM

Home of SKUGGEK Guernseys

GUILFORD COLLEGE, NORTH CAROLINA

C. I. CARLSON, Owner — HILTON STALLINGS, Manager

COMET'S FIRST 800 LB. DAUGHTER

Riegeldale Emory's Comet, A. R.

First 800 lb. daughter

Congratulations

to Mr. Leslie Boswell, Burkeville Guernsey Farms, Burkeville, Va. on the completion of this fine record.

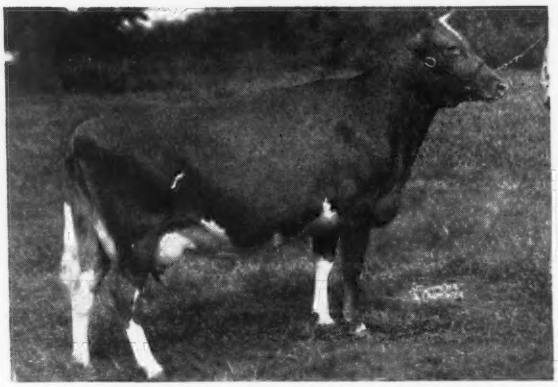

Congratulations

further to Mr. Boswell and to Frances. Her last record was made entirely by machine milking and in stanchions.

COMET'S FRANCES OF SKUGGEK
9579—465—Jr2—305C
13306—700—Jr3—365, N. C. State Champion
17164—817—5yrs—365 (pending)

AND WE THINK THERE WILL BE OTHERS

The **COMET'S** are transmitting their high inherited production. On retest several are going at a 700 pound rate.

	MILK	FAT	AGE
COMET'S JEANETTE OF SKUGGEK	10444	563	Sr2—305C N. C. State Ch.
	13032	701	Sr3—365C (pending)
SKUGGEK'S ELAINE	12974	691	Sr2—365
On retest	4783	210	Jr4—365 in 90 days
COMET'S ELSIE OF SKUGGEK	9299	486	Jr2—305C
On retest	11380	580	Jr4—365 in 307 days
COMET'S JOSIE OF SKUGGEK	8619	469	Sr3—305C
On retest	5338	270	Sr4—365 in 130 days
COMET'S BEATRICE OF SKUGGEK	8873	416	Jr2—305
On retest	2194	90	Sr3—365 in 45 days
COMET'S ETHEL OF SKUGGEK	9431	520	Sr3—305C
On retest	7133	405	Sr4—365 in 242 days
COMET'S EDITH OF SKUGGEK	12081	687	Sr3—365
*SKUGGEK'S BONITA	11210	643	Jr4—365C
SKUGGEK'S COMET'S LAURIE	10135	611	Jr3—305—3x
COMET'S VIOLET OF SKUGGEK	10745	597	Sr2 (pending)

*Bonita sold for $3,050 in the 1947 Riegeldale Sale. Her full sister will represent us at Quail Roost this year.

WATCH FOR FURTHER DETAILS

Consigned . . . Quail Roost Maxim Sale, Monday, May 9 . . . One of the best daughters of Riegeldale Emory's Comet, that is proving to be one of the good sires in the country. **Skuggek's Comet's Nelly,** due with her second calf April 5. She is out of Todrick's Princess, 15013—755—7yrs—365, she by Hercules Rose's Todrick out of a daughter of Quail Roost Maxim's Whiskey. Nelly is full sister to Skuggek's Bonita, sold for $3,050, Riegeldale, 1947, and Comet's Jeanette of Skuggek, 10444—563—Sr2—305C—3x, North Carolina State Champion.

THE LAND OF THE SKY
ASHEVILLE INVITES YOU IN 1949
72nd National Guernsey Meeting · May 11 · Asheville, N.C.

Mapleton Farm

"Down on the Eastern Shore"

Nassawadox, Virginia

Two Top Heifers Consigned to . . .**Sixth Annual Virginia State Heifer Sale**

Orange, Virginia—April 21, 1949

MAPLETON ACTOR'S MARIE. Born: FEBRUARY 18, 1947

Sire of Actor's Marie and Actor's Happy Girl

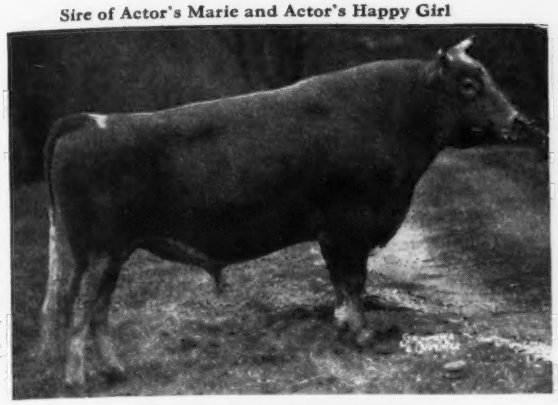

MAPLETON LUCKY ACTOR
A son of Fairlawn Peerless Actor, A. R.

Her Dam

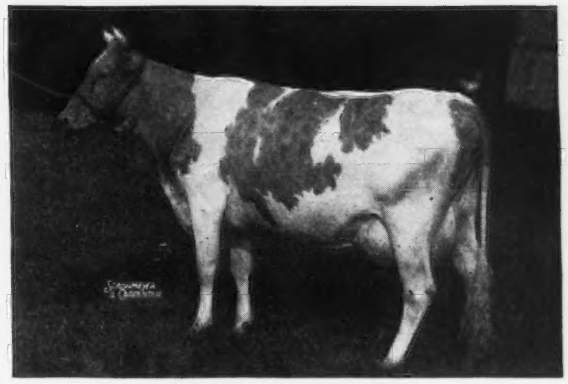

GRACELAND MAX MYRTLE
8378—432—EeE

ACTOR'S MARIE was bred August 31, 1948, to **Hominy Hill Demonstrator.** S: Riegeldale Coronation King, A. R. D: Coronation Frances, 14116—620—7yrs—365.

MAPLETON ACTOR'S HAPPY GIRL. Born: JANUARY 5, 1948

Sire: **Mapleton Lucky Actor,** a son of Fairlawn Peerless Actor, A. R. out of Cassie (below).

Dam: **Fairfield Hopeful Lady**
11400—586—CC—730 T. M.
A daughter of Bournedale Sensation Victor that is by Bournedale Sensation, A. R.

Paternal Granddam of Actor's Marie and Actor's Happy Girl

FAIRLAWN CASSIE
10989—609—EE, 11330—572—9yrs—305—2x (pending)
A daughter of Quail Roost Lucky Strike, A. R.

Dam of Demonstrator

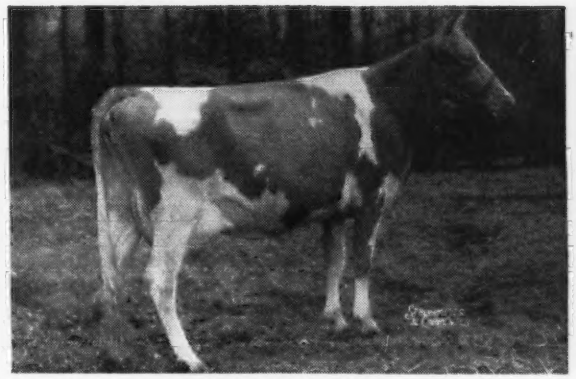

FAIRLAWN PEERLESS DREAM
11461—588—GG, 15306—780—C
15991—785—6yrs—365
VG (high) '47

A TOP BULL CALF

MAPLETON DREAM'S DEMONSTRATOR. Born: September 29, 1948

Sire: **Hominy Hill Demonstrator,** a son of Riegeldale Coronation King, A. R. and Coronation Frances, 14116—620—7yrs—365.

Dam: **Fairlawn Peerless Dream** (see above).

In the year 1944, we purchased a number of foundation cows from Fairlawn Farms, then at Adelphia, N. J. We were quite fortunate as all of these cows gave us heifer calves, with the exception of one, Fairlawn Cassie, a daughter of Quail Roost Lucky Strike, A. R. She was bred to Fairlawn Peerless Actor, it was a bull, we named him Mapleton Lucky Actor, and kept him for a herd sire. This might have been our lucky break. His first daughters will be coming into production this summer, and they show much promise. **These two we are consigning to Orange, one bred and one open, are worthy of your consideration, and we don't think you will be disappointed.**

Quail Roost Maxim Puff has been in our herd for some time, as we have three daughters born here. So in 1947, we purchased her daughter, Fairlawn Peerless Dream. She is quite a cow, as all who know her agree, and we have her first and only daughter by Eastern King—she is a real one. **Dream** has several sons that are giving a good account of themselves. **Her last calf by Demonstrator—we are offering for your consideration. He is a good straight individual and we think you will like him.**

ACCREDITED 339997 . . . BANG'S FREE NO. 972

T. L. WHITEHEAD, Owner

WILL NOTTINGHAM, Herdsman

Never a reactor in 25 years

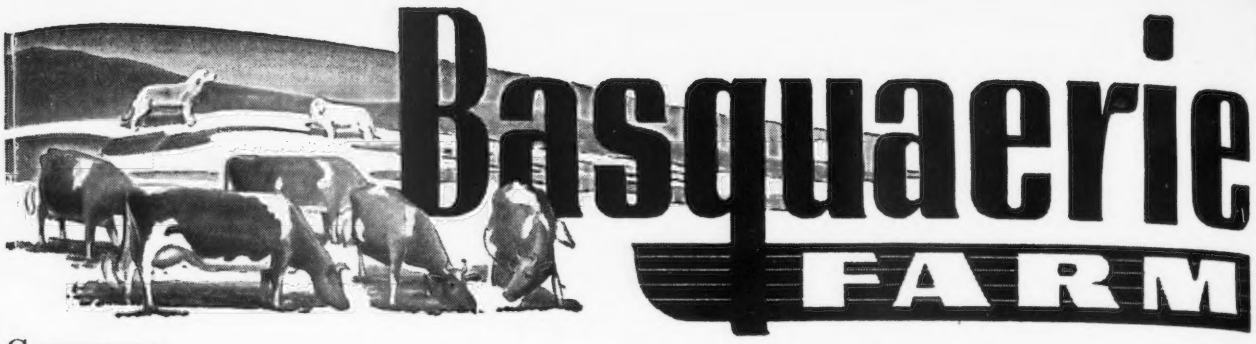

CONSIGNED:

SECOND ANNUAL ROYAL GUERNSEY SALE — April 7, 1949—Lancaster, Pa.

BASQUAERIE SUPREME KING
Born: MARCH 10, 1948

In the Sale

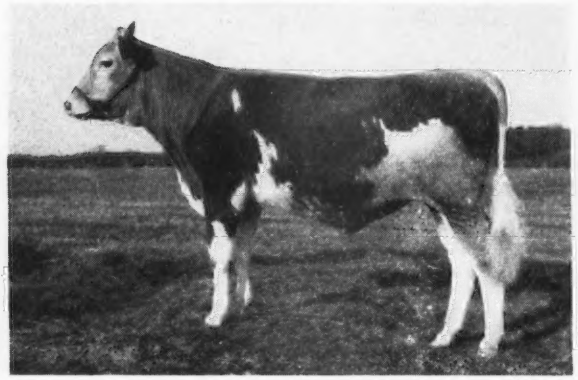

BASQUAERIE SUPREME KING
He carries about as much of the Mary Charlotte blood as one would be apt to find.

His Paternal Great Granddam
His Maternal Great Great Granddam

DOUGLASTON MARY CHARLOTTE
12354—592—GG, 17143—838—DD
Sold for $5,700 in 1937. 4 A. R. daughters, 1 A. R. son. A daughter sold for $11,000 in 1947.

SUPREME KING—is an outstanding individual, far better than the photo indicates. He is sired by a son of Gardenville Supreme out of Pine Manor King's Diantha, 10999—530—G. His dam is Gardenville King's Lorie, 13619—679—Sr2—365C (pending), a Gardenville Coronation King ($45,000) daughter.

Also Consigned . . . a bred heifer . . . Milestone D. Roski—a Butterfat top and bottom. Born: December 24, 1946. Sire: Butterfat Demonstrator. Dam: Rostou of Milestones, a daughter of Hilltop Butterfat Senator. This heifer is bred to Northern Conrad's Champion—a son of Riegeldale Emory's Conrad out of Horse Shoe F. Sylvia, 18031—780—E, a daughter of Foremost Hermes.

22nd NEW ENGLAND SALE — April 30, 1949—Springfield, Mass.

A Daughter of **Pine Manor Levity Sovereign**
(Coronation King of Pine Manor, A. R.—Green Meadow Levity, 13961—707—FF).

BASQUAERIE LEVITY MIRTHFUL
Born: MAY 18, 1948
Traces 4 times to **Shuttlewick Levity**

Dam: **Fairlawn F. P. Mirthful.** On test with 7083.8—351.94, Jr2—365 in 225 days. A daughter of Phillips Fairlawn Peerless, A. R. out of a Coronation Leader daughter.

Her Paternal Sister

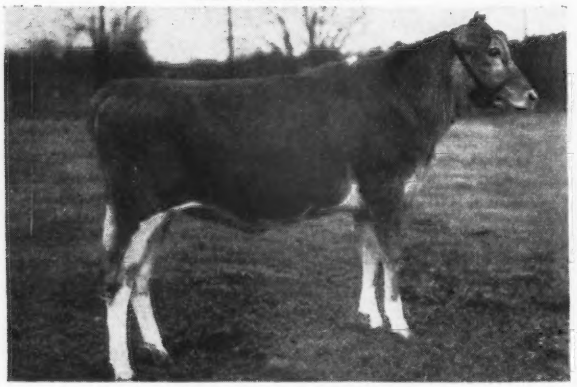

BASQUAERIE LEVITY PEARL

4 times to Levity

SHUTTLEWICK LEVITY
16896—804—G ($25,500)
Gr. Ch. N. D. S., 1927, 1929. 4 A. R. daughters, 3 A. R. sons.

We are proud of this heifer and glad to see her go to this sale. **She should do well.**

FEDERAL ACCREDITED FOR T. B. — BANG'S CERTIFIED NO. 116

FRANCIS V. CRANE, Owner (Tel.Holliston 368) OSCAR CRABTREE, Manager (Tel. Millis 244-2)

Orchard Street, MILLIS, MASSACHUSETTS

1871 - Mainstone Farm - 1949

HOWLAND NOBLE RITOR, A. R.

Sire: GREEN MEADS NOBLE, A. R.
2 Class Leading daughters.

Dam: GOVERNOR'S RITA, 12539—651—DD

A Paternal Sister to Ritor

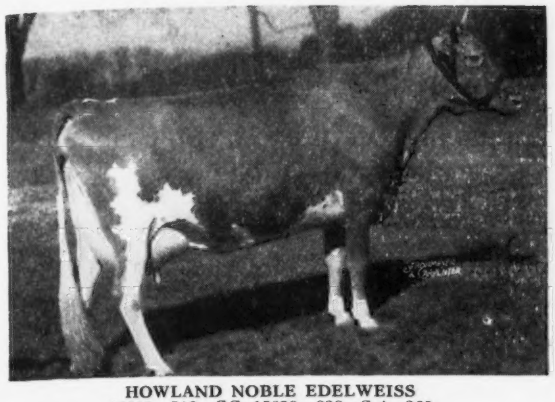

HOWLAND NOBLE EDELWEISS
10818—546—GG, 15838—838—Sr4—365
Sold for $3,000

Three Ritor daughters finished test:
MAINSTONE CANDY, 13730—659—Jr3—365C
MAINSTONE AZALEA'S CLARINDA, 12363—596—Jr4—365
MAINSTONE JANICE, 11452—528—Sr4—365

A daughter on test:
MAINSTONE QUEEN AMETHYST
13323—637—Jr3—365 in 359 days

RITOR sons for sale from good producing cows.

T. B. TESTED — VACCINATED ACCREDITED NO. 85

VISITORS ALWAYS WELCOME

Wayland, Massachusetts

ANDREW KETCHEN, Manager — HERSCHEL BURT, Charge of Herd

A Good Calf — Tops for 4-H Club Work

ANN OF GRASSY PLAIN
Born: September 25, 1948

Ann is line-bred to May Royal's Valor—through Foremost Faithful Fulfillment, he out of Faithful (below), and to Royal's Foremost Dasher.

Line-bred to this great cow

MIXTER FAITHFUL
12601—744—Sr2—365, National Record when made. Sr. & Gr. Ch. Award at the 1926 Susqui-Centennial. 16 living calves, 5 A. R. daughters, 7 A. R. sons.

We can't recommend this calf too highly for 4-H Club work.

GRASSY PLAIN GUERNSEYS
LYLE GIBBS, Owner — **Mt. Union, Iowa**

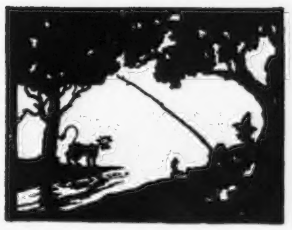

LAZY RIVER
MILKING COWS

55 TOPS

The 5th Annual

Henderson County Guernsey Sale

At Sky Brook Farm, Hendersonville, North Carolina

THURSDAY, MAY 12, 1949, 12:30 P. M.

Day after the Annual Meeting of The American Guernsey Cattle Club

Locust Grove—Herself

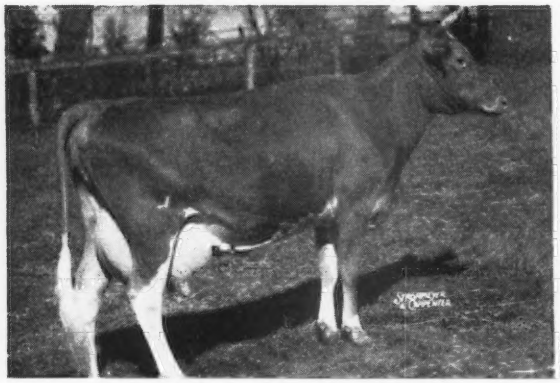

BLOSSOM'S BRIGHT DESIRE
Calved December 27, 1948
10021—468—Jr2—365, 12298—591—Sr3—365C
Sire: BLOSSOM'S BRIGHT LAD
Dam: HOMESTEAD DESIRE
10333—516—G, 11001—561—D

Hermitage View—Herself

HERMITAGE VIEW NORA
11922—565—Jr2—365 in 346 days
Due just before sale.
Sire: SKY BROOK BRILL LADDIE
Dam: ARDEN MAXIM NORA
14056—604—Sr4—365C (pending)

Holliknoll—Herself

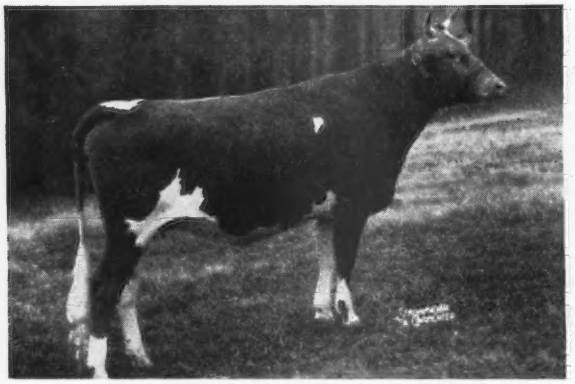

HOLLIKNOLL MAXIM ANNE
Due with first calf June 9, 1949
Sire: QUAIL ROOST ROSE MAXIM
Dam: BEULAH'S BELLE MAY LADY
12580—628—AA

Pleasant View—Herself

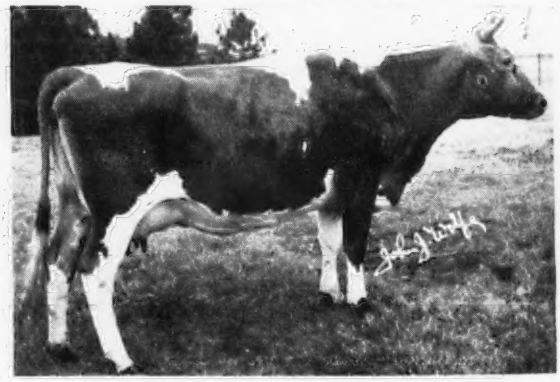

FARRAGUT'S ACE'S CHARLOTTE
10535—463—Sr3—365 in 295 days
Due May 5
Sire: BOURNEDALE ACE'S RIVAL
Dam: WHITACRES FAIR MAID

Riegeldale

RIEGELDALE BEN'S HETTIE
Born: Jan. 30, 1948—Open. ¾ sister to Riegeldale Ben's Arietta, 17679—949—Sr3—365 (pending)

RIEGELDALE EMORY'S GLAMOROUS
9943—532—Jr2—365C (pending)
Due March 30
Sire: RIEGELDALE MELBA'S EMORY
Dam: QUAIL ROOST PRIMROSE BEAUTY
11687—637—A, 4 A. R. daughters.

Red Cross

A top heifer—now in the mail by QUAIL ROOST NOBLE MAXIMUS—Dam A. R.

Primrose

ABOURNEDALE BONNIE
9952—558—Sr3—365C, on retest 3543—160—6yrs—56 days.
Sire: RIEGELDALE ANN'S MAJESTY
Dam: CHAMPION'S BOUQUET
8884—422—FF

Station Camp

STATION CAMP JEANETTE
Due with first calf May 30
Sire: SKY BROOK ROSE MAXIM'S ROSS
Dam: KLONDIKE HENRIETTA
9825—457—5yrs—305C—2x

For catalog and illustrated folder address:

SALLEY SALES SERVICE, *Geo. B. Salley, Sales Managers,* Orangeburg, South Carolina

55 TOPS

The 5th Annual

Henderson County Guernsey Sale

At Sky Brook Farm, Hendersonville, North Carolina
THURSDAY, MAY 12, 1949, 12:30 P. M.

Day after the Annual Meeting of The American Guernsey Cattle Club

High Mowing—Herself

HIGH MOWING DIAMOND ALERT
12794—666—Jr2—365C, Due Sept. 1
Sire: FOREMOST DIAMOND JIM
Dam: HOWLAND SNOWSTORM GLENCOE
12124—561—Jr3—365, 15769—721—Sr4—365

Coldsprings—Her Daughter

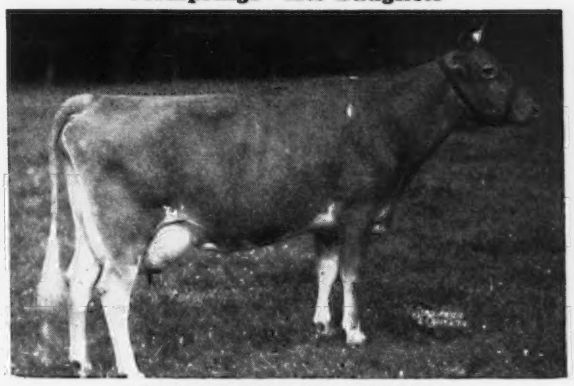

COLDSPRING'S LILLIAN
13639—748—DD, next dam: Coldspring's May Rose, 16922—894—A.
COLDSPRING'S NOBLE'S LILLIAN—sold open
Sire: COLDSPRING'S ROMULUS NOBLE

McDonald—Her Daughter

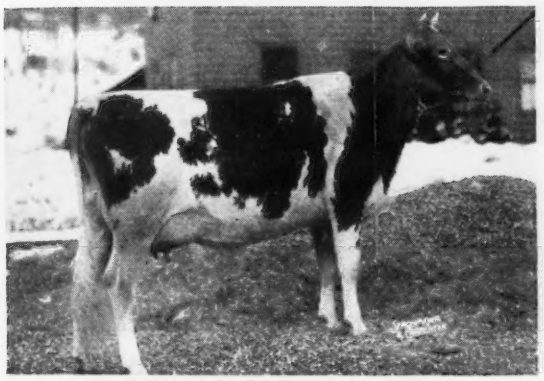

McDONALD FARMS S. JULA
12200—678—Jr2—365C; VG '47

McDONALD FARMS HIGH MALINE
Due with first calf August 25, 1949
Sire: McDONALD FARMS HIGHTIME

Arlo

FAIRLAWN MAXIM'S FAVOR
9873—512—5yrs—305C—3x; freshened Feb. 28
The dam of the Jr. Herd Sire at Arlo.
Sire: QUAIL ROOST ROSE MAXIM
Dam: QUAIL ROOST MAXIM'S MILKMAID
11997—596—FF, 11999—572—A

Clear Springs

CLEAR SPRINGS' MAJESTY'S JEWEL
8718—511—Jr2—365, freshened Feb. 8, on retest
Sire: RIEGELDALE EMORY'S MAJESTY
Dam: CLEAR SPRINGS' PRINCESS JET
8511—486—GG on retest

North—Her Daughter

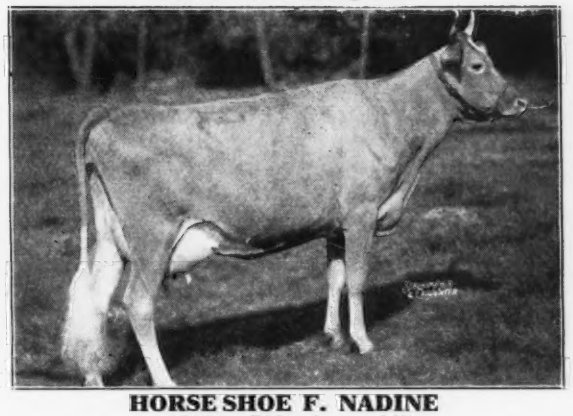

HORSE SHOE F. NADINE
16854—722—6yrs—365
NORTHERN ASSAULT'S NADINE—sold open
Sire: HORSE SHOE CONRAD'S ASSAULT
Full brother to Horse Shoe Conrad's Lillian, 17793—933—Sr4—365

North
Another outstanding top just in:
HORSE SHOE F. DANICE
13338—604—Jr3—365; due March 20, 1949
Sire: FOREMOST HERMES
Dam: HORSE SHOE LA DOLLY
13464—537—F
DANICE is a full sister to Horse Shoe F. Darling—a top at Sky Brook.

McNaughton
McNAUGHTON'S ACACIA
16185—745—Sr4—365, on retest
Sire: KLONDIKE KERNAL
Dam: CAROLINE OF McNAUGHTON FARM
15335—667—7yrs—365

FOR CATALOG AND ILLUSTRATED FOLDER ADDRESS:
Geo. B. Salley, Sales Manager
Salley Sales Service, Orangeburg, S. C.
Phones: Office 133—Night 330

40 HEAD • Complete Dispersal Sale

FULLY ACCREDITED

PEE DEE FARM GUERNSEYS

DR. FRANK L. MARTIN, Owner

At the Farm - Mullins, South Carolina - Thursday, May 5, 1949, 12:30 P. M.

In the Sale

Herself and 1 daughter

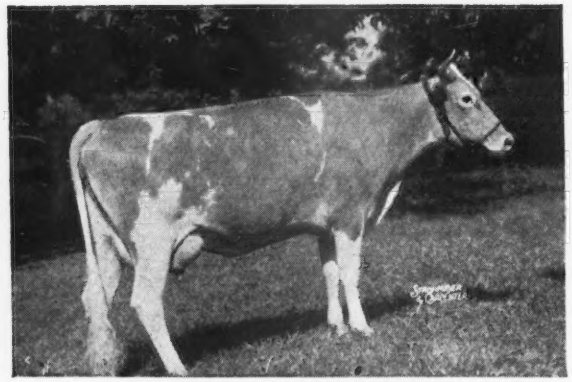

EDISTO FARM'S NORICE
11388—643—Jr2—365, calved Nov. 11, 1948
Sire: McDONALD FARMS SUPER PREDICTION
Dam: APPIN'S NESTA, 9371—506—EE.

Herself, her dam, her maternal sister

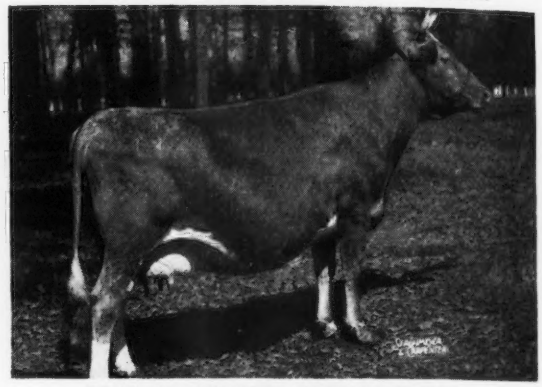

SYLVIA OF PEE DEE FARMS
9635—544—Sr3—305C—3x (pending)
Due March 29, 1949
Sire: GIPPY COUNT'S SQUIRE
Dam: KNEECE BEAUTY, 11183—533—G

Herself and 1 daughter

K. A. NOBLE BETTY
12880—679—6yrs—365, due Aug. 28, 1949
Sire: KLONDIKE KING ARTHUR
Dam: FOREMOST NOBLE NELL, 12633—608—A.

Herself, her dam, her maternal sister

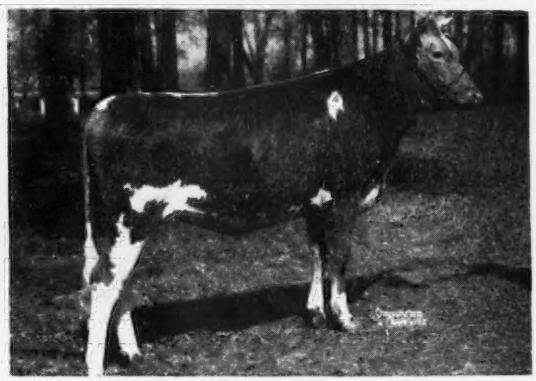

PEE DEE FARMS ROSE
Due first calf July 17, 1949
Sire: QUAIL ROOST NOBLE KING
Dam: ZIMALCREST ROWENA, 14348—656—5yrs—365

Also the following A. R. Cows, with their sons and daughters, others of like quality . . .

KNEECE BEAUTY, 11183—533—G; due July 7, 1949—and 2 daughters.

ZIMALCREST DESIGN'S GLENDELL, 10152—500—A—2x, due Oct. 19, 1949—and 1 daughter.

SHAW'S NOBLE PATSY, 12269—600—8yrs—365C (pending), last calf Nov. 23, 1948—and 1 son, 3 daughters.

FAIRWOLD'S MAXIM PRIDE, 8581—497—Jr2—305C—2x, 9492—488—Jr3—305C—3x (pending), calved Feb. 18, 1949.

ZIMALCREST ROWENA, 14348—656—5yrs—365, calved Dec. 3, 1948—and 2 daughters.

STAR OF HICKORY RIDGE, 10048—531—G, 13294—688—5yrs—365, calved Nov. 21, 1948—and 1 son, 1 daughter.

EDISTO FARM'S TILDA, 11821—526—G, due May 20, 1949—and 1 daughter.

CLYBURN EMORY'S TULIP, 8367—468—Jr3—365C (672), due July 15, 1949—and 2 daughters.

BEAVER CREEK JOAN, 12228—624—Jr4—365, VG '47, due Oct. 10, 1949.

THE HERD SIRE—CLEAR SPRINGS MAXIM A. LADDIE—with 12 beautiful daughters, see Pee Dee Farms Rose above—2 sons.
His Sire: CLEAR SPRINGS' ADVANCER
His Dam: ZIMALCREST LADDIE'S BEAUTY, 11612—567—G, 14786—738—C.

Come SOUTH in MAY

FOR CATALOGS ADDRESS:
Geo. B. Salley, Sales Manager
Salley Sales Service, Orangeburg, S. C.
Phones: Office 133—Night 330

ALL NEGATIVE

7th Orangeburg Guernsey Sale

At the Fair-grounds, Orangeburg, South Carolina, Monday, April 18, 1949—12:30 P. M.

FOUR TOP BULLS

His Son

RIEGELDALE EMORY'S MAJESTY
His son born Feb. 6, 1948, out of Riegeldale Emory's Charity, 8775—514—G, 12852—757—6yrs—365C.

His Son

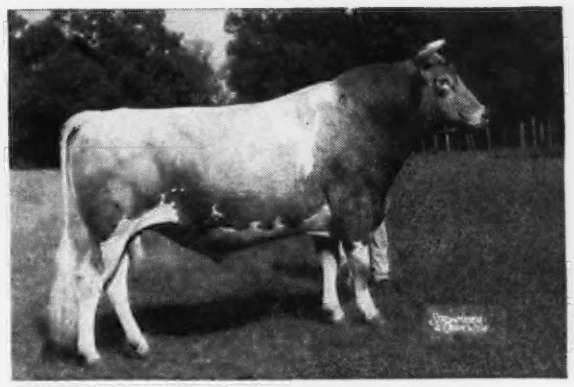

BOURNEDALE DOUBLE CHIEF
His son born Sept. 21, 1948, out of Gippy Alert's Gladys, 15233—735—Sr3—365.

Her Son

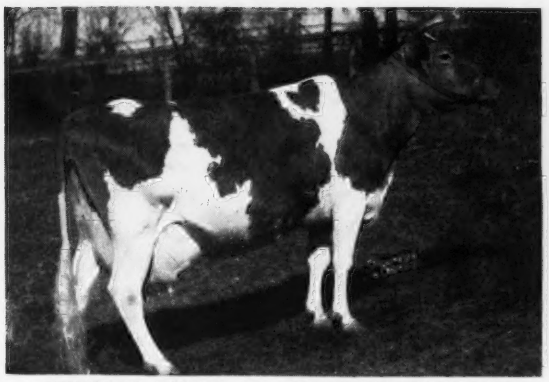

SHEIK'S SUSIE Q. OF PAUL VALLEY
12222—548—A, 17192—711—AA
Her son born July 29, 1948, sired by Bondwick, A. R.

Her Son

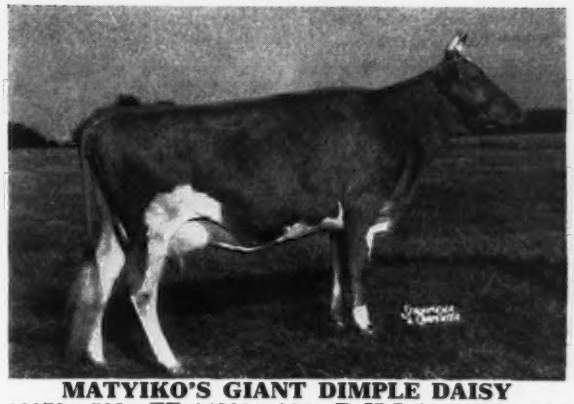

MATYIKO'S GIANT DIMPLE DAISY
12270—523—FF, 14081—624—D.H.I.A., 13650—594—Sr4—365 (pending). Sold for $1,025. Her son born May 8, 1948, sired by Quail Roost Prince Max, A. R.

THE FEMALES INCLUDE

20 COWS—All fresh or due at sale time, 11 have A. R. records.
6 BRED HEIFERS—Due soon after sale, all bred to good bulls.
12 OPEN HEIFERS—This is a nice lot of heifers. 10 from Belnemus Farm, 2 from Gippy, mostly out of A. R. dams, all by good bulls, including Bournedale Double Chief and Quail Roost Prince Max.

CONSIGNORS INCLUDE—Appin, Archdale, Belnemus, Carolina, Clear Springs, Dr. L. W. Fort, Gippy, Dr. Lyston Gunter, Paul Kerr, Locust Grove, Sawaga and Woodvale.

Come SOUTH in MAY

For catalogs address:

Geo. B. Salley, SALLEY SALES SERVICE, Orangeburg, South Carolina

Auctioneer—A. E. Brantley: Assistants—S. W. Gramling, W. Z. Salley

ALL NEGATIVE ALL NEGATIVE

5th Central Carolina Guernsey Sale

At Maegeo Farm, Lexington, North Carolina

TUESDAY, MAY 17, 1949 — 12:30 P. M.

7 OUTSTANDING BULLS:

The dam of 3 pictured below—see next Journal for others:

LushAcres Her Son

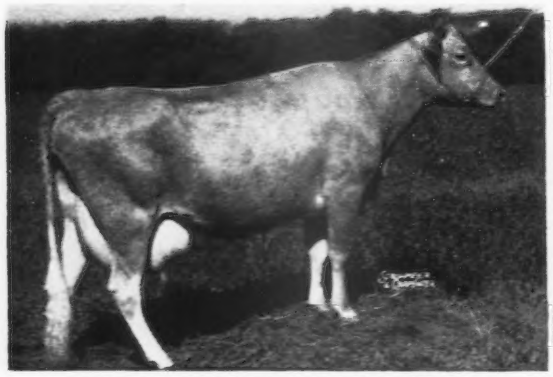

HORSE SHOE BEACON'S LYDIA
12844—622—Sr2—365 (pending)
Her Son: Born July 30, 1948
His Sire: FOREMOST HERMES
Lydia's Dam: HORSE SHOE CONRAD'S LILLIAN, 17793—933—Sr4—365

Locust Grove Her Son

HARDWICK'S HILDA
13258—670—AA, 14208—722—A
Her Son: Born March 12, 1948
His Sire: BONDWICK
Hilda's Dam: HOMESTEAD DESIRE, 10333—516—G, 11001—561—D.

Coldsprings Her Son

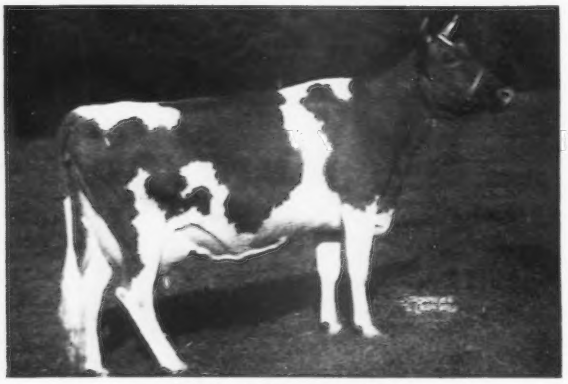

ROSE MAID'S BESS
18093—739—5yrs—365C, VG '47
Her Son: Born June 13, 1948
His Sire: COLDSPRING'S BEAUTY'S ROMULUS

McDonald

McDONALD FARMS HIGH NESTOR—Born April 19, 1948.
Sire: MCDONALD FARMS HIGHTIME
Dam: MCDONALD FARMS DELORES, 12606—709—G

Basquaerie

BASQUAERIE LEVITY PRINCE—Born July 23, 1947
Sire: PINE MANOR LEVITY SOVEREIGN
Dam: CORONATION OPAL'S JEWELL, 17704—823—5yrs—365C

North

NORTHERN CONRAD'S ALEX—Born May 9, 1948
Sire: HORSE SHOE CONRAD'S ASSAULT
Dam: HORSE SHOE F. ASTOR, 20020—871—5yrs—365

WATCH NEXT ISSUE FOR ANOTHER OUTSTANDING BULL

Some of the Females

From Arden—Arden Colfax Jewel, 7890—400—Jr2—305—3x—295 days, due May 28.
From Clear Springs—Clear Springs' Princess Annett, 9425—516—Jr2—365—Due May 30.
From Twin Brook—a 2-year-old by Noble Albert of Thorn Hill—Due April 24.
From Brookberry—Klondike Louisa, 7463—358—Jr2—365—276 days—Due June 15.
From Sycamore—Coker Ray Kate—10686—525—7yrs—305 in 291 days—Due May 19.
From Woodvale—Avalon Noble Belle—8806—413—Jr4—305C—Due May 18.
From Arlo—Twin Brook Maxim Pollyanna, 9783—519—Sr2—365 (pending)—Due May 17.

LAST MINUTE FLASH — A TOP CONSIGNMENT OF ABOUT 20 FEMALES FROM NEW ENGLAND

LushAcres—2 2-year-olds in milk—1 bred heifer—dam of one has 803—EE.
North—3 bred heifers—1 open heifer; 2 out of Hermes daughters—2 out of Conrad daughters.
Birchfield—2 open heifers by Chedco Caroler—dams of both A. R.
Forges—An open heifer by Flying Horse Promise—dam has 693—A; sire's dam 1083—Sr4—365C; dam's maternal granddam has 1058—5yrs—365; A top bred heifer, dam A. R. and on retest.
Consignments coming from **Green Meads—Coronation—Basquaerie**—and **others.**

WATCH NEXT ISSUE (April 15) FOR COMPLETE DETAILS—BE SURE TO ATTEND THIS SALE

FOR CATALOG DESCRIPTIVE FOLDER ADDRESS:

SALLEY SALES SERVICE, *Sales Managers,* Orangeburg, South Carolina

43 Females

The 26th Annual Sale of the

South Carolina Guernsey Cattle Club

At South Carolina State Fair-grounds, Columbia, S. C.

TUESDAY, MAY 3, 1949 — 12:30 P. M.

For the 26th consecutive year the members of the South Carolina Guernsey Cattle Club are offering a choice selection of Registered Guernsey Females. For the 26th year all are from herds free of T. B. and Bang's.

IN THE SALE

Her Daughter

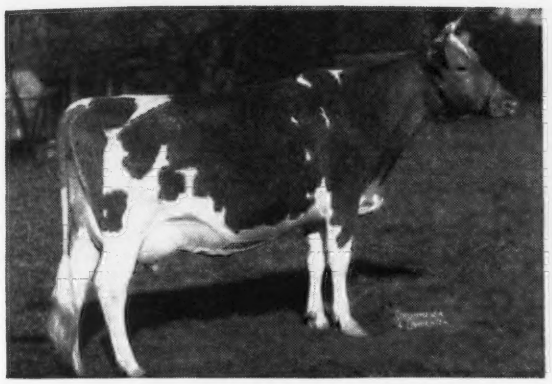

SUNSHINE LUCKY DIAN
8759—446—Jr2—305C, Sold $2,100.
HER DAUGHTER: due first calf in May.
Sire: QUAIL ROOST KING RAYMOST

His Daughter

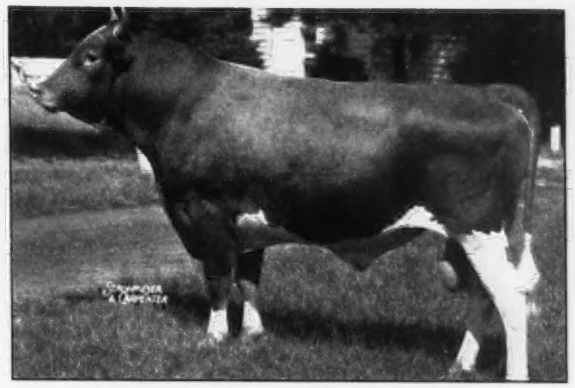

WOODACRES ROYAL CORINTHIAN
HIS DAUGHTER: bred by sale time
Dam: BRAYS ISLAND LAUREL
7160—395—Jr2—305—2x

His Daughter

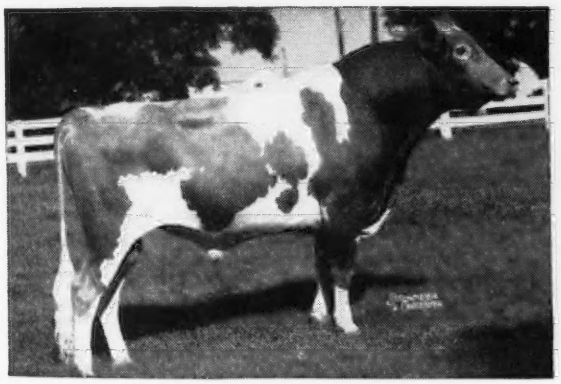

EDISTO FARMS NERO
HIS DAUGHTER: Fresh about sale time.
Dam: FAIRHOLME LADY ESTHER
11444—572—F

His Daughter

QUAIL ROOST MAXIM'S IDEAL
HIS DAUGHTER: due first calf in May.
Dam: RIVELON ROYAL ALPHEA
8527—478—5yrs—305—3x

OTHERS OF LIKE QUALITY: All by good bulls—as follows:

11 COWS: 3 fresh at sale—8 due in May—6 out of A. R. dams.
2 TWO-YEAR-OLDS: fresh at sale—dams of both A. R.
10 TWO-YEAR-OLDS: due in May—5 out of A. R. dams.
12 BRED HEIFERS: several due in June and July—5 out of A. R. dams.
10 OPEN HEIFERS: a very nice lot—5 out of A. R. dams.

Come SOUTH in MAY

FOR CATALOGS ADDRESS:

Geo. B. Salley, Sales Manager
Salley Sales Service, Orangeburg, S. C.
Phones: Office 133—Night 330

A Pre-View....

1949 Pacific Northwest Sale
Thursday, April 21, 1949

Here is an opportunity to add more of that same inheritance that has meant so much to the Western Breeders.

W. E. BOEING, ALDARRA FARMS, SEATTLE, WASHINGTON: Three bred heifers all carrying the service of Royal Diadem of Aldarra, that is by Western Glow May's Royal and out of Princess Gloriana of Chicona. The heifers are all sired by Langwater Country Steadfast, that is a double Langwater Countryman son. The dams of the heifers all have A. R. records, one is by McDonald Farms Developer with 450 in both FfF and DDD, next dam has 680—A, and next has 609—A. Another dam is by Western Glow May's Royal with 469—Sr2—305C, that is out of a McDonald Farms Developer daughter. Third heifer is out of a Wandamere Phylip daughter with 446—Jr2—305C, next dam is a Chuckanut Peerless daughter with 559—CC, next dam has 505—AA.

G. W. BOND & SONS, PRAIRIE BLOOM FARM, JUNCTION CITY, OREGON: A bred heifer carrying the service of Valley Gem Napoleon. The heifer is by Wandamere Archer that is by Wandamere Correction and out of Shadeland Flossy with 442 and 438 AaA. The heifer is out of Prairie Bloom Fancy Girl, a McKenzie Meadow Ferdinand daughter with 480—Jr2—305C—2x, next dam is by Cascade Radium with 539—AAA, next dam has 366—AAA.

W. H. BRANDT, IVY OAK FARM, SILVERTON, OREGON: A bred heifer that is a full sister to Ivy Oak La Peggy's Pet (VG '47—E '48) has a record of 13927—822—Sr4—365C—1095, Oregon State Champion. She was also Grand Champion, Western Washington Fair, 1948. The heifer is by a well-proved sire, Wandamere Auburn's Douglas, three A. R. daughters average 811 lbs. fat, 22 daughters with 40 records average 487; 17 immature in D.H.I.A. The heifer is out of La Peggy of Brandt Farm, a Waldo Hills Sheldon daughter, with 479 as 7-year-old, 451 as 8-year-old and 447 as 9-year-old-D.H.I.A. The heifer is due to freshen August 2, the services of Ivy Oak Lord Tamperlane, that is by Wandamere Daisy's Duke and out of Ivy Oak Belle's Tinkle, a paternal sister to Patty.

JOHN BYRNE & SONS, CHEHALIS, WASHINGTON: A 6-year-old cow freshened January 28 with an official record of 10414—508—5yrs—305—610. She is by Chuckanut Vashon that is by Chicona Bell Boy and out of Veraval of Chicona. The cow is out of Chuckanut Sweetheart with two good A. R. daughters. She is sired by Clearbrook Dash and out of Sweetheart of Golden West, 549—BB, Grand Champion, Western Washington Fair in 1941; next dam has five official records up to 538—AHI.

J. A. CAMPBELL, OAK PARK FARM, AMITY, OREGON: A four-year-old cow that will be fresh just before sale date; she has an official record of 9740—485—Sr2—365C—730 and is sired by Penn Villa's London, that is by Foremost High Honor and out of Lorna of Penn Villa with 686—EE. The cow is out of Repeater's Hope of Oak Park with 535—G, sired by Foremost Repeater and out of Zeeda of Oak Park with 657—F and 611—AAA; next dam has 550—BBB and 521—AAA with four A. R. daughters.

CHARLES A. DAMON, FAR WEST FARM, BOW, WASHINGTON: A bull and a heifer due to freshen just before sale time. The bull is by Western Glow Country Fame that is by Langwater Country Steadfast and out of Wesclair Pansy's Flower (E '47—'48) with 15701—740—AAA; next dam, Western Glow Mayflower, a Class Leader with 12794—650—Sr2—305C—661. The bull is out of a daughter of Welcome of Whidby Island (VG '47), Crocus of Whidby Island with 572—8yrs—305—610 and 548—10yrs—305C—610, her dam, Welcome, has 742—A—730 and 770—14yrs—365C—730; next dam has three A. R. daughters with records from 472 to 770, all 2x milking.
The fresh heifer is by Western Glow Treasurer, a well-proved sire by Western Glow Nobly Born out of Western Glow Mayflower. The heifer is out of Bellma of Whidby Island with 451 as 5yrs. in 333 days in D.H.I.A., next dam has 419—AHI—305 days at 14.

JIM FERGUSON, FER-MANOR FARM, MOUNT VERNON, WASHINGTON: A senior yearling heifer just ready to breed, sired by Chuckanut Lace's Lad that is by Lad's Phyllister of Middale and out of Chuckanut Lace with 525—FFF and 625—AA—976 milkings; next dam has 725—EE. The heifer is out of Kendall's Juanita, a granddaughter of Elberta's Foremost, with 504—5yrs—305C—610 and 534—6yrs—305C—610; next dam has D.H.I.A. record of 356; next dam, 390.

GEORGE M. DYNES, RIVERVIEW FARM, MOUNT VERNON, WASHINGTON: Two bred yearlings to freshen in the fall. Both are sired by McDonald Farms Dairy Lad that is by McDonald Farms Prediction and out of McDonald Farms Dairymaid (VG '47—'48) with 634—AA and sold for $8,000 in 1946. One of the heifers, Riverview Lad's Charity, is out of Riverview Princess Lucretia (VG '47—'48) with 354—Jr2—305C—610 sold for $900 in 1948 Western Guernsey Sale, sired by the proved sire, Cloverleaf Skagit Prince and out of a Valley Gem Governor daughter with 350 in EEE; next dam has 373—G. She is carrying the service of Wandamere Porter, Wandamere Peer out of Wandamere Peggy's May (E '47—VG '48) 836—5yrs—365C—1095.
The other heifer is out of a daughter of Hilltop Butterfat Count with 441—5yrs—305C—610 and making over two lbs. fat in first 180 days this lactation. She is bred to Flying Horse Clara's General that is by Flying Horse Colonel's Promise and out of the Class Leader, Flying Horse Clara's Melody.

M. C. FLEMING, WANDAMERE FARM, TROUTDALE, OREGON: A bull and four milking cows. The bull, ready for light service, is by Wandamere C. Phyllister that is by Wandamere Correction and out of Chuckanut Phyllis with 624—GGG, National Record when made, out of Grangeville Hope's Phyllis. The dam is Wandamere Artist (VG '47) a Chicona Borkman daughter with 10947—626—6yrs—365C—1091, her dam is Cascade Auburn, a Chicona Cedric daughter with 649—CC; next dam has 493—G—730. The cows, two are by Wandamere Matchless that is by Bethany Prince Regent out of Mary of Oak Park. One of the cows, Wandamere Antoinette, has 12079—604—Jr3—365C—1095 and is out of Cascade Auburn with 649—CC, that is also the dam of Wandamere Auburn's Douglas whose first three daughters to finish official test average 811 lbs. fat. The other Matchless daughter has 347 lbs. fat in 183 days on test as 4-year-old, was first prize Multnomah Fair, 1948, and dam of last year's Junior Champion Heifer at Pacific International. She is out of Wandamere Diamond (VG '47) with 411—6yrs—305C—610; next dam has 543—G. Wandamere Lady C., a 4-year-old full sister to Wandamere Challenger, Grand Champion Bull, Pacific International, 1947, sired by Wandamere Correction and out of Lady of Delphi Dell, granddaughter of Langwater Traveler with four official records, three of which are over 521—2x milking.
The fourth cow, Wandamere Elder's Princess, has 12764—672—Sr2—365—1095 (pending) sired by Wandamere Elder, a son of Chuckanut Elegance (VG '47) and 797—BBB, National Record when made, she is out of Wandamere Princess Ann (VG '47) 509—FFF and 534—Sr3—365C—730; next dam has 727—AA and sired by Royal's Kimball.

WALTER A. JONES, ROYAL ACRES FARM, RIDGEFIELD, WASHINGTON: A fresh 4-year-old started on HIR test sired by a son of Cascade Diplomat and out of Majesty's Daisy of Traverdale with six official records, four over 500 lbs. The cow is out of Belle of The Nookachamps with 445—AAA and dam of three A. R. daughters.

G. A. McCULLOCH & R. J. HOBSON, FAIRVIEW FARM, AMITY, OREGON: A bred heifer due to freshen this summer to the services of Fairview Judge's Stylist, 1st Pr. Calf, Spring Show, 1948. The heifer is sired by Oak Park's Pal, a well-proved bull sired by Dick of Penn Villa and out of Valor's Josephine of Oak Park with 429—F. The heifer is out of Dora Mae's Beauty of Fair View with 684—7yrs—365—730, sired by Repeater Don of Oak Park. The heifer is a full sister to Dora Mae's Beauty Queen with 9361—513—Sr2—305—2x (pending).

MERLE MILLER, VALLEY PRIDE FARM, BURLINGTON, WASHINGTON: Two heifers, one bred to Wandamere Porter (Wandamere Peer out of Wandamere Peggy's May, E '47—VG '48, 836—5yrs—365C); both heifers are sired by Wandamere Phylip, a well-proved bull sired by Wandamere Anson and out of Grangeville Hope's Phyllis, The bred heifer is out of Valley Gem Cherry, a Valley Gem Banker daughter with 469—Jr3—305C—610, sold for $1,100 in 1946. She is out of a Theo-Vale Corona daughter with 329—FF; next dam has 576—AA.
The younger heifer is out of Valley Pride's Princess Daisy (VG '47) with 482—Sr2—305—610, she is out of Delight of Valley Pride with 474—GGG and 497—CcC; next dam, Darigold Princess Daisy with 507—EHI, 716—CC and 606—AAA.

TRULY... "The Best in the West"

Pacific International Livestock Building
A Day You Will Long Remember

Rich in Traveler blood . . . Note the similarity of breeding . . . A real chance to enrich your herd and build for the future.

NELSON, MANN & NELSON, LAURNA FARM, MEDFORD, OREGON: A 5-year-old cow and bred heifer. The cow, Cloverlawn's Peggy Lew, with 401—GHI is sired by Chicona Barrie that is by Chicona Christopher and out of Bonnibelle of Chicona with 503—G. She is out of a Royal Prince Luke daughter that is out of Claradean of Cloverlawn with 431—BBB.
The bred heifer is by Quality Farm Prime (Valley Pride's Royal Lad out of Wandamere Joan's Pride, 467—AAA; next dam, 622—AAA). The heifer is out of Cloverlawn's Lady Leon with 420—Jr3—HIR—590, sired by Chicona Barrie; next dam has 322—GgG; next dam 327—GHI. She is bred to Bonnibell Esquire that is by Coronation Western Lad and out of Dandelion of Delphi Dell, 13852—712—A.

JAMES P. OLSON, RIVER ROAD FARM, MOUNT VERNON, WASHINGTON: A 4-year-old cow with 9644—467—Sr2—305 days in D.H.I.A. sired by Western Glow Bravery that is by McDonald Farms Developer and out of Chuckanut Bonny Jean with a lifetime production over 8500 lbs. fat (highest lifetime production of any living cow in Washington). The cow is out of a Coronation Western Lad daughter with 439—5yrs—293 days in D.H.I.A.; next dam has 513—CCC and 542—AAA and sired by Aiyukpa L. Sheik. She is bred to freshen in May to the service of Western Glow Maryann's Royal, that is by Silver Forest May Royal and out of Western Glow Butterfat Maryann (VG '47—E '48), 13825—763—AAA, former Class Leader and sold for $14,600 in 1946.

JAMES J. PADDEN, GOLDEN WEST FARM, VANCOUVER, WASHINGTON: A 3-year-old and bred heifer. The cow is sired by Valley Gem Chief on test in HIR as a 2-year-old. Chief is by Valley Gem Banker and out of Valley Gem Ena, 690—DD and a full brother to Valley Gem Capable, 505—FFF and Valley Gem Competent with 502—Jr2—365. She is out of a Wandamere Eagle daughter with six official records a top of 469—AHI—712.
The bred heifer is by Wandamere War Bond, a full brother to Wandamere Bonnie Jean, 682—GG, 594—AAA. The heifer is out of a Reflector of Golden West daughter with 482—Jr3—HIR—730; next dam has 529 in BHI; next dam 387 in BHI. Both animals are bred to Bonnibell Nora's Lad (sire: Coronation Western Lad, dam: Bonnibell Nora, 11304—553—A—730).

L. W. POWER, CHUKLUCK FARM, BURLINGTON, WASHINGTON: Two bred heifers carrying the service of Western Glow Lucky Strike that is by Western Glow Maryann's Royal and out of Chukluck Lady Lovely (VG '47) with 661—Sr3—305C—610 Class Leader. The oldest heifer, Chukluck Pam, is sired by Avalawn Louis that is by Chicona Lucifer Y. and out of Linda of Avalawn (VG '47) with 631—CC—730. She is out of Chukluck Patresa with 351—Jr3—HIR and 479—Jr4—HIR (pending); next dam Princess Pat of Olympic View has 477—6yrs—HIR and 497—7yrs—HIR.
The other heifer, Chukluck Gretchen, is by Cloverleaf Violet's Buster, a grandson of Valley Pride's Royal Lad out of Nancy's Darigold Violet with 562—EE. She is out of Walen's Banker Greta, a Valley Gem Banker daughter with 546—CCC; next dam has 441—EEE; next dam 517—BBB.

W. G. REED, GRAYSMARSH FARM, SEQUIM, WASHINGTON: Two heifers, one bred and the other open. The bred one is sired by Chicona Caliph, Chicona Brandon, Claude of Chicona with 477—AAA. The heifer is out of Tim's Janice with 484—Sr2—HIR—621, her dam, June May's Janet with 523—HIR—558; next dam has 615—BBB, 647—9yrs—HIR and 665—10yrs—HIR. She is bred to the sire of the younger heifer, McDonald Farms Indian Prince that is by Myhaven King out of Douglaston Lady Mary with 637—G, 633—DD. The heifer is out of Graysmarsh Phyllis, a Wandamere Phylip daughter, with 446—Sr2—HIR; next dam, Rogue's Beauty has 463—AAA.

B. ROYCE, BONNIBELL FARM, VANCOUVER, WASHINGTON: A bred heifer and 5-year-old cow. The heifer, Bonnibell King's Ruby, is sired by Bonnibell Mary's King, Coronation Western Lad, Mary of Oak Park with 733—AA. She is out of Pine Manor Coupon, Coronation Count daughter, sold in 1945 for $2,000 in Pacific Northwest Sale, with 8843—488—Sr2—365—803 and on retest as Jr4 in 19 days has 45 lbs. fat; next dam, Pine Manor King's Surprise by Coronation King of Pine Manor has 517—FF; next dam has 637—DD, 719—A. She is bred to calve May 28, 1949 to Bonnibell Bloom's Arrow, (sired by Fra-Mar Coronation Noble out of Maywick's Bloom, 552—8yrs—305C).
The cow, Lida of Valley Rogue is due in May to the service of Coronation Damascus (Coronation Melba's Majestic out of Coronation Delightful, GP '47—VG '48, 516—G). Lida is sired by Lad's Shadow of Middale that is by Coronation Western Lad out of Sheik's Sweetheart of Middale with 412—CCC. She is out of Barrie's Gay Lady, a Chicona Barrie daughter with 435—CHI—586.

FRED RUDAT, JR., CLA-ORE FARM, BROWNSMEAD, OREGON: Two three-year-olds just finishing their first lactation on A. R. They are both carrying the service of Chicona Novelty's Knight (Chicona Pablo, son of Pippa and out of Novelty of Chicona with 593—DD and 579—5yrs—365—730). The cows are both sired by Tideland Prediction that is by Chicona Christopher and out of Tideland Priscilla with 454—8yrs—305C—610 and 455—9yrs—305C—610, that is by Chicona Alaska. Starletta of Cla-ore, VG '48, has 363 lbs. fat in 286 days, still on test and is out of Roxy's Stardust with 465—7yrs—305—2x (pending); next dam, Roxy's Pride of Willow-wood, 12668—658—8yrs—365C—730; next dam has 435—12yrs—305C—610.
The other cow, Lindy Lou of Cla-ore has 8269—389—Jr2—305—288 on 2x milking, still on test. Her dam is Lilly of Cla-ore with 642—5yrs—305—610 (pending); next dam has 572—7yrs in D.H.I.A.

STAEHELY BROS., VALLEY VIEW FARM, OREGON CITY, OREGON: Two bred heifers carrying the service of Wandamere Jean's Builder that is by Wandamere Correction and out of Wandamere Bonnie Jean with 682—GG, 594—AAA. Valley View Elder's Select is by Wandamere Elder the Bethany Prince Regent son of Chuckanut Elegance (VG '47) with 797—BBB, National Record when made. She is out of Valley View Select, a daughter of Chuckanut Valmead with 426—Jr3—in D.H.I.A.; next dam has 509 and next 511 in D.H.I.A. Valley View Veraval is by Chuckanut Valmead that is by Chicona Caliph out of Veraval of Chicona, a Brandon daughter. She is out of a Wandamere Elder daughter with 472—D.H.I.A.; next dam has 541 and 448 and is sired by a son of Darigold Perrywinkle; next dam has 506—D.H.I.A.

VALLEY GEM FARMS, INC., ARLINGTON, WASHINGTON: Two cows and a bred yearling. All three are carrying the service of Valley Gem Resolute, Farmlands Royalmost out of the Valley Gem Banker daughter, Competent, with 502—Jr2—365, VG '47, full sister to Valley Gem Capable with 505—FFF; next dam 690—DD. Valley Gem Party Girl, the 6-year-old with 9726—525—Sr3—365—730 sired by Western Glow Prediction, McDonald Farms Developer out of Hilda of Oak Park with 581—AAA, she is out of the Valley Gem Bilbo daughter, Happiness, with 559—Sr4—365, sold for $1,800 in 1945; next dam a Valley Gem Banker daughter with 418—C. Valley Gem Newrose the bred heifer is by Valley Gem Henderson that is by the Foremost Prediction son, McDonald Farms Hector and out of Valley Gem Charity with 511—Jr2—365, she is out of a Western Glow Prediction daughter with 430—Jr2—365C; next dam has 466—GGG. Valley Gem Vogue is on test as Jr3 and in 129 days has 4353—205, she is sired by Bethany Wistar's Vendor, Green Meads Wistar out of Coldspring's Romulus' Veda with 568—Jr3—365C, she is out of Valley Gem Karen with 412 in D.H.I.A. as Jr2; next dam has 505—Sr2—305; next dam, 690—DD.

WESTERN GLOW FARMS, INC., BOW, WASHINGTON: A Class Leading cow and two bred heifers. The cow, Chukluck Lady Lovely (VG '47) just finished the Class Leading record of 13947—661—Sr3—305C—610. She is by Chuckanut Theron that is by Chuckanut Solicitor and out of Theresa May of Baker View, 542—F, 584—AHI and 799—DD, she is out of Bear Canyon's Lady (VG '47) with 12689—619—8yrs—HIR—730, Dairy Queen, Western Washington Fair, 1948, dam of Chukluck Lady Luck, Gr. Ch. Cow, Northwest Washington Fair, 1948; next dam has 474—11yrs—HIR—730. She is bred to Western Glow Man O'War, Western Glow May's Royal, Western Glow Butterfat Maryann (VG '47—E '48), 13825—763—AAA, former Class Leader, sold for $14,600. Western Glow Country Lady is also bred to Western Glow Man O'War, to freshen about two weeks after sale day. She is sired by Langwater Country Steadfast, double Langwater Countryman and out of Lady Nordstrom of Zepol (VG '47) with 440—GGG; next dam is sired by a son of Langwater Traveler. Western Glow Rose Ann is bred to Western Glow Royal Fame to calve in June, Fame is by Silver Forest May Royal and out of Wesclair Pansy's Flower (E '47—'48), 15701—740—AAA. She is out of Cedarcroft Rosie with 471—Jr2—305C—610 that is sired by Western Glow May's Royal, a well-proved sire and out of Peanuts' Della with 563—CHI; next dam has three A. R. daughters.

FOR CATALOGS WRITE . . . **THE PACIFIC NORTHWEST GUERNSEY SALE**

Room 302, Corbett Building, Portland 4, Oregon.

ONE OF THE HIGHEST COWS IN THE PACIFIC NORTHWEST FOR 2x MILKING

Baker View Theda

14256—861—7yrs—365—2x
12660—708—6yrs—305C—2x
11319—660—5yrs—305C—2x
10244—602—Jr3—305C—2x
VG (HIGH) '47

Theda's dam is a maternal sister to Theresa May of Baker View (see Ben Lomond Farms, Odgen, Utah, advertisement on page 936 in November 1, 1948 Journal). Through heavy service of Theda's sire, Fircrest Noble Duke, most of the herd is closely related to this great cow. The first 23 unselected daughters of Noble Duke tested give him a sire index of 559 lbs. fat (mature—305 days, 2x milking). Noble Duke's daughters averaged 57 lbs. fat more than their dams.

BAKER VIEW FARM

C. M. VANDER GRIEND & SONS — LYNDEN, WASHINGTON

ROZELYN FARM
Zweegman Bros., Lynden

BAKER VIEW FARM
C. M. Vander Griend, Lynden

FIRCREST FARMS, INC.
Bellingham

RIVERVIEW FARM
A. Burgraff, Lynden

VALMARK FARM
Ira Stauffer, Lynden

DEER CREEK FARM
F. Manthey, Bellingham

ALDERCREST FARM
Ed Sylon, Ferndale

TWO BRED YEARLINGS — BOTH BY DAIRY LAD

Consigned

Pacific Northwest Guernsey Sale, Thursday, April 21, Portland, Oregon

Dam of Dairy Lad — Sire of Both Heifers

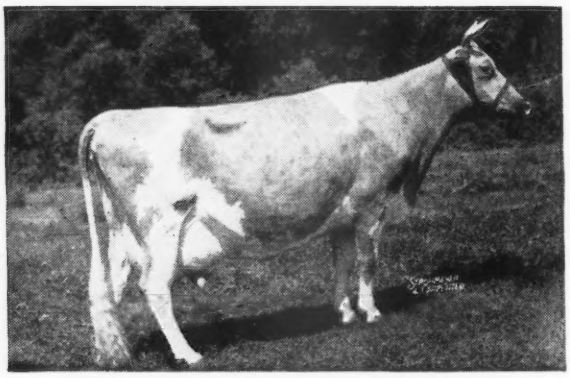

McDONALD FARMS DAIRYMAID
10290—603—G, 11367—634—AA
10453—599—AA, sold for $8,000.
2nd Dam: McDonald Farms Alleen
11135—703—AA
A Foremost Prediction daughter.
Both heifers are by McDonald Farms Dairy Lad, a grandson of Foremost Prediction—**the breed's leading sire for 700 lb. fat daughters (30) and Excellent daughters (9).**

In the Sale

1 . . . RIVERVIEW LAD'S CHARITY
Dam: RIVERVIEW'S PRINCESS LUCRETIA. VG '48. Purchased by H. A. Snow, Snow Summit Ranch, Park City, Utah, in the 1948 Pacific Northwest Sale. She is an A. R. daughter of the proved sire, Cloverdale Skagit Prince, A. R.

Lad's Charity is bred to Wandamere Porter—a son of Wandamere Peery and out of Wandamere Peggy's May, 11026—537—Sr4—305C—2x, 16897—836—5yrs—365C, E '47-VG '48.

2 . . . Also Consigned. A Lad daughter that is out of a daughter of Hilltop Butterfat Count, A. R. with 441—5yrs—305C—2x and making over 2 lbs. fat per day during the first 180 days of this lactation. She is bred to Flying Horse Clara's General, a son of Flying Horse Colonel's Promise and out of the Class Leader, Flying Horse Clara's Melody, 11551—637—Jr2—305C—3x. The calf this heifer is carrying will trace to 2 Excellent cows, Catamount Melody, 12360—751—GG, 14047—848—AA and Alfalfa Farm Primrose, 17564—1083—Sr4C.

RIVERVIEW FARMS — Route 4 — Mount Vernon, Washington

GEORGE M. DYNES

FOR FREE!

We Never Thought We Would GIVE AWAY Calves Sired by

Valley Gem Resolute→

Sire: FARMLANDS ROYALMOST, A. R.
Sire of Valley Gem Roxy, 14175—702—Jr3—365—2x and grandson of Foremost Prediction and of Caroline's May Royal.
Dam: VALLEY GEM COMPETENT, VG '47
10338—502—Jr2—365—2x
Full sister to Valley Gem Capable, 8771—505—Sr2—305—2x. Daughters of Valley Gem Banker (65 A. R.) out of a granddaughter of Langwater Holliston.

Resolute is siring strong, deep-bodied calves with the conformation that breeders like.

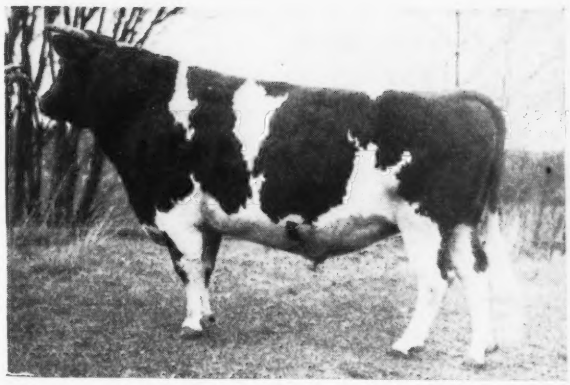

BUT

Two of our consignments to the

PACIFIC NORTHWEST GUERNSEY SALE

Portland, Oregon, April 21

are heavy with RESOLUTE calves that they will be glad to present to you when their time comes. The third is also bred to RESOLUTE.

1. VALLEY GEM PARTY GIRL. Dropped January 30, 1943

9726—525—Sr3—365—2x
RESOLUTE calf due August 20, 1949
Sire: WESTERN GLOW PREDICTION, A. R. Grandson of Foremost Prediction through McDonald Farms Developer, A. R.
Dam: VALLEY GEM HAPPINESS. 10990—559—Sr4—365—2x. Sold for $1,800. Daughter of Valley Gem Bilbo, A. R. and 4 time to Langwater Holliston.

2. VALLEY GEM VOGUE. Dropped January 6, 1945

On test, Jr3—305—2x—190 days—5689—272.
RESOLUTE calf due June 16, 1949
Sire: BETHANY WISTAR'S VENDOR, A. R. Grandson of King of the Meads and Langwater Romulus.
Dam: VALLEY GEM KAREN. D. H. I. A.—307 days—8688—412. Sired by a son of Banker, and out of a daughter of Banker: Valley Gem Capable (sister to RESOLUTE'S dam . . . above).

3. VALLEY GEM NEWROSE. Dropped May 5, 1947

Bred to RESOLUTE February 19, 1949.
Sire: VALLEY GEM HENDERSON. 1 A. R. daughter, more on test. Grandson of Foremost Prediction through McDonald Farms Hector, A. R. and grandson of Banker through Valley Gem Charity, 10180—511—Jr2—365—2x.
Dam: VALLEY GEM PASTEL. 10347—430—Jr2—365C—2x. By Western Glow Prediction and out of Valley Gem Cashmere, a beautiful Banker daughter with 466—Jr2—305C—2x. Newrose goes twice to Foremost Prediction . . . 5 times to Chicona Belmont.

ALL THREE of our consignments are really good individuals; that Northwest Sale selection committee won't take any other kind!

Write for catalog with pedigrees

VALLEY GEM FARMS • ***Arlington, Washington***

JOHN E. WRAGE CHARLES H. GREWE

Consigning... **Two Open Heifers**

One by Caliph—A TRAVELER-bred bull.
The other by our son of MYHAVEN KING out of the LADY MARY family.

PACIFIC NORTHWEST SALE

Thursday, April 21, 1949, Portland, Oregon

An Open Heifer . . . Daughter of Chicona Caliph, A. R. He traces 3 times to Traveler and 15 times to Imp. King of the May. Caliph is by Chicona Brandon, A. R. out of Claude of Chicona, 10164—477—AAA, a daughter of Clarissa of Chicona, 12441—646—AA (4 A. R. sons, 4 A. R. daughters). She is out of Tim's Janice with 484—Sr2—HIR—621 T. M., next dam has 523—AHI in 558 T. M., next dam, 615—BBB, 647—9yrs—HIR, 665—10yrs—HIR.

An Open Heifer . . . A daughter of Indian Prince (Myhaven King—Douglaston Lady Mary, 10445—637—G, 4 A. R. daughters). Lady Mary is a daughter of Green Meadow Florinda, 11402—650—G (6 A. R. daughters). This choice open heifer is out of a Wandamere Phylip daughter with 446—Sr2—HIR.

GRAYSMARSH FARM • *R. 2, Sequim, Washington*

Address inquiries to: 1010 WHITE BUILDING, SEATTLE, WASHINGTON

To the Pacific Northwest Sale in Portland, Oregon

April 21, 1949

CLA-ORE FARM ***Consigns:***

A Pair of Top 3-year-olds:
STARLETTA OF CLA-ORE (VG '48)
LINDY LOU OF CLA-ORE (GP '48)

Both finishing A. R. test over 400 lbs. fat as Jr2—305C (610)

Both sired by: TIDELAND PREDICTION, A. R. by Chicona Christopher, A. R., out of Tideland Priscilla (GP '47), 9469—454—305C—8yrs—(610), by Chicona Alaska, A. R.

Both trace on the bottom side to our old foundation cow:
MOONBEAM OF WILLOW-WOOD (GP '48) 8662—435—305C—12yrs—(610)

And two of her daughters:
MOONGLOW OF WILLOW-WOOD, 15851—804—365—10 yrs (730) GP '48.
ROXY'S PRIDE OF WILLOW-WOOD, 12668—658—365C—8yrs (730) VG '48.

Both due to calve about sale time to the service of:
CHICONA NOVELTY'S KNIGHT, by Chicona Pablo (sold Chicona Dispersal, $4,000). Out of Novelty of Chicona (GP '47), 12382—593—DD (730), by Chicona Brandon, A. R.

Both Have What You Are Looking For!!

Don't Forget To Look For Them!!

Owner: FRED RUDAT, JR. **BROWNSMEAD, OREGON**

Bonnibell Farm

We're consigning...

A Bred Heifer...A Five-Year-Old Cow

PACIFIC NORTHWEST GUERNSEY SALE

Thursday, April 21, 1949, Portland, Oregon

The Heifer . . . BONNIBELL KING'S RUBY . . . Born: APRIL 28, 1947.

Sire: BONNIBELL MARY'S KING, a son of Coronation Western King, A. R. (Coronation Rose King, A. R.—Coronation Wilda, 12637—673—D). He is out of Mary of Oak Park, 14161—733—AA. Dam: Pine Manor Coupon, A. R. On retest as a Jr4-year-old in 19 days has 45 lbs. fat. She is by Coronation Count, A. R. and out of Pine Manor King's Surprise, A. R., a daughter of Coronation King of Pine Manor, A. R. **Coupon sold for $2,000 in the 1945 Pacific Northwest Sale and is a paternal sister to Courtesy, VG '47—E '48 ($20,000).**

RUBY is bred to calve May 28, 1949, to the service of Bonnibell Bloom's Arrow, a son of Fra-Mar Coronation Noble, A. R. (**Traces to Levity and Coronet**).

The Cow... LIDA OF VALLEY ROGUE... Born: DECEMBER 15, 1943. Now on test—6978—340—Sr4—305—2x in 265 days.

Due May 22, 1949, to the service of Coronation Damascus (Coronation Melba's Majestic—Coronation Delightful, 11480—516—G, GP '47—VG '48). **Damascus traces to Melba and Coronet.** Sire: Lad's Shadow of Middale that is by Coronation Western Lad, A. R. (**traces to Green Meadow Coronation King and Prince**). Dam: Barrie's Gay Lady, 8057—435—CHI—586 T. M., a daughter of Chicona Barrie, A. R.

INQUIRIES INVITED—VISITORS WELCOME

B. ROYCE, Owner
W. J. EBERT, Manager

• *Route 1, Box 128, Vancouver, Washington*

The STEADFASTS will be There!

CONSIGNED . . . **Pacific Northwest Sale, Thursday, April 21, Portland, Oregon.**

3 Daughters of Langwater Country Steadfast All Are Bred to Royal Diadem of Aldarra.

Sire of All 3 Consignments

Langwater Country Steadfast

Sire: **LANGWATER COMMANDO.** A son of Langwater Countryman, A. R. out of Langwater Honoria, 13264—698—G, 17270—937—AA.

Dam: **LANGWATER COQUETTE,** 12284—586—F; 12563—646—D. A daughter of Langwater Countryman, A. R. out of Langwater Charm, 13208—700—D.

He is the sire of:

1. WESTERN GLOW COUNTRY MAID, on test as a Sr2-year-old, in 140 days she has 4082—249—2x, still on test.
2. WESTERN GLOW COUNTRY PRIM, top heifer at 1st Utah Inter-mountain Guernsey Sale, selling for $1,000.

1. CLOVER OF ALDARRA . . . Born: JUNE 11, 1947.
Bred December 22, 1948 to Royal Diadem (see below)
Dam: QUALITY FARM TOPSY CLOVERLEAF, 8675—417—Jr4—288 days. Still on test. She is a daughter of Wandamere Phylip.

2. HONOR OF ALDARRA . . . Born: May 31, 1947.
Bred January 25, 1949 to Royal Diadem (see below)
Dam: Western Glow Loyalty, 10155—450—DDD. A daughter of McDonald Farms Developer, A. R. and dam of Lark of Aldarra, $1,600 in Pacific Northwest Sale, 1945. Loyalty classified VG '47 and Desirable '48.

3. MAY WINE OF ALDARRA . . . Born: JUNE 6, 1947.
Bred January 31, 1949 to Royal Diadem (see below)
Dam: MAY OF ALDARRA, 9562—469—Sr2—305C—2x, a daughter of Western Glow May's Royal out of Western Glow Levity.

ALL are bred to Royal Diadem of Aldarra, a son of Western Glow May's Royal, out of Princess Gloriana of Chicona with 5 A. R. records as follows: 9066—459—GG—730 T. M., 8968—425—CCC, 9216—425—AAA, 10774—514—7yrs—HIR—581 T. M., 10509—503—8yrs—305—2x. She dam of 2 A. R. daughters.

ALDARRA FARMS ☆ **W. E. Boeing, Owner, 1411 4th Ave., Seattle, Washington**

WESTERN GLOW FARMS, INC.

Home of World's Records and Class Leaders

Friedrichs Bros., Owners — **Bow, Washington**

Your Opportunity....

TO BUY A VERY GOOD — CLASS LEADING COW AND TWO CHOICE BRED HEIFERS

Consigned... Pacific Northwest Guernsey Sale, Thursday, April 21, Portland, Oregon

The Class Leader... CHUKLUCK LADY LOVELY (VG '47)

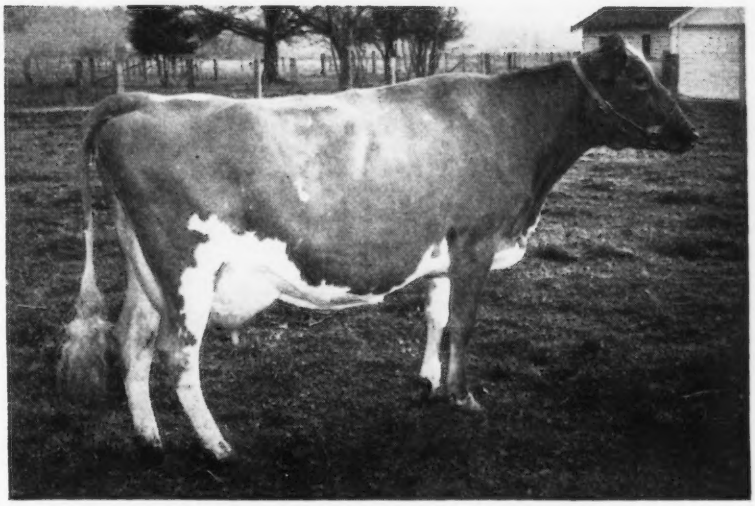

13974—661—Sr3—305C—2x (pending)
Class Leader 10th Place

Sire: **CHUCKANUT THERON.**
A son of Chuckanut Solicitor out of Theresa May of Baker View.
15020—799—DD (former Class Leader).

Dam: **BEAR CANYON'S LADY** (VG) '47.
1st prize Aged Cow, Mt. Vernon Evergreen Dairy Classic, 1947. 12687—621—8yrs—HIR—728 T. M. (pending). Dairy Queen Western Washington Fair, 1948. She is the dam of Chukluck Lady Luck, 1st Aged Cow, Sr. and Gr. Ch., Northwestern Washington Fair, 1948.

Lovely is bred to Western Glow Man O'War that is by Western Glow May's Royal, a son of McDonald Farms Developer, A. R. and Western Glow Noble May, 15045—734—Sr3—305C—2x, Class Leader 4th Place. He is out of Western Glow Butterfat Maryann, 13825—763—6yrs—305C ($14,000).

ALSO CONSIGNED — TWO BRED HEIFERS

WESTERN GLOW COUNTRY LADY
Born: AUGUST 29, 1946

Sire: LANGWATER COUNTRY STEADFAST
A double grandson of Langwater Countryman, A. R.—from the Country Flower family (see opposite page).

Dam: LADY NORDSTROM OF ZEPOL (VG '47)
9031—440—GGG, **Traces to Traveler.**
Country Lady is due about 2 weeks after sale day to Man O'War (see service sire to Lovely—above).

WESTERN GLOW ROSE ANN
Born: APRIL 7, 1947

Sire: WESTERN GLOW MARYANN'S ROYAL
A son of Maryann ($14,000)

Dam: CEDARCROFT ROSIE
9967—471—Jr2—305C—2x
A daughter of Western Glow May's Royal (sire of Man O'War, see above).

Rose Ann is due to calve in June to the service of Western Glow Royal Fame, a son of Silver Forest May Royal and out of Wesclair Pansy's Flower, E '47—'48, 15701—740—AAA, former Class Leader.

WESTERN GLOW FARMS, Inc.

Owners: FRIEDRICHS BROS.
T. B. and Bang's Free

Rt. No. 1, Box 112
Bow, Washington

YAKIMA VALLEY . WASHINGTON

EARL W. SCHWENK, Sunnyside
ARTHUR S. FORD, Sunnyside
MISS LUCY SCUDDER, Yakima
J. F. SCOTT, Yakima
R. H. BIDSTRUP, Wapato
A. WINTERS, Rt. 2, Wapato E. M. RUSSELL, ZILLAH

The New Home of...

PEGGY OF CHICONA

A daughter of Philylla of Chicona, her family was the Tops at the Chicona Dispersal.

NELENORE OF CHICONA

A double Chicona Byrne, that is a paternal brother to Philylla of Chicona.

Their sons, dropped since arriving at our farm, are being retained as Junior Herd Sires:

Winacres Pal-valor, sired by Chicona Lucifer Y., 8 A. R. daughters. WINACRES NORWOOD, a double Chicona Norwood Major. His sire, Chicona Pablo, sold for $4,000. Pablo's dam, Pippa of Chicona, a full sister to our Peggy.

They will be bred to cows already strong in the blood of Langwater Traveler.

WINACRES GUERNSEY FARM

A. WINTERS & SONS **Route 1, Wapato, Washington**

The Phylip Daughters Will Represent Us

At the Pacific Northwest Sale, Thursday, April 21, Portland, Oregon

Consigned . . . 2 daughters of the proved sire —

WANDAMERE PHYLIP, A. R.

Phylip traces to two great cow families. He is out of Grangeville Hope's Phyllis, 14018—743—A (1st Produce of Dam, Oregon State Fair, 1938), dam of 2 A. R. daughters including one Class Leader. He is by a son of Ann Veronica of Chicona, A. R.—Senior and Grand Champion, Pacific International Exposition, 1940, Western Washington and Oregon State Fair, 1940.

1 . . . Valley Pride's Charlene Born: June 12, 1947.

She is out of Valley Gem Cherry, A. R.—a Valley Gem Banker daughter that sold for $1,100 in 1946. She is bred to Wandamere Porter, a son of Wandamere Peery out of Wandamere Peggy's May, 836 as a 5-year-old, E '47-VG '48.

2 . . . Valley Pride's Darling Born: October 7, 1947.

She is out of Valley Pride's Princess Daisy (VG '47) 482—Sr2—305—2x. Next dam is Delight of Valley Pride, 9360—474—GGG, 10004—497—Jr4—305—590 T. M.

Don't miss these two Phylip heifers. They are the kind you can buy and build around — they are the right sort.

MERLE MILLER, OWNER

VALLEY PRIDE FARM • *Burlington, Washington*

Chas. A. Damon, Bow
Ray Dealy, Bow
Geo. M. Dynes, Mt. Vernon
Herbert V. Ekstran, Bow
M. G. Harnden, Sedro Woolley
Merle Miller, Burlington
V. L. Miller, Burlington
L. W. Power, Burlington
Carl C. Schroeder, Bow
Cecil White, Mt. Vernon
Western Glow Farms, Inc., Bow
Floyd Squires, Bow

Skagit County

WASHINGTON

We Breed Good Ones—We Sell Good Ones
World Records and Good Udders

Are You Sold on the Bloodlines of

IMP. KING OF THE MAY—LANGWATER HOLLISTON—
LANGWATER TRAVELER—CHICONA BELMONT—DARIGOLD PRINCE
AND

Revilo Ace Comes From A Great Cow Family

HIS MATERNAL GRANDDAM

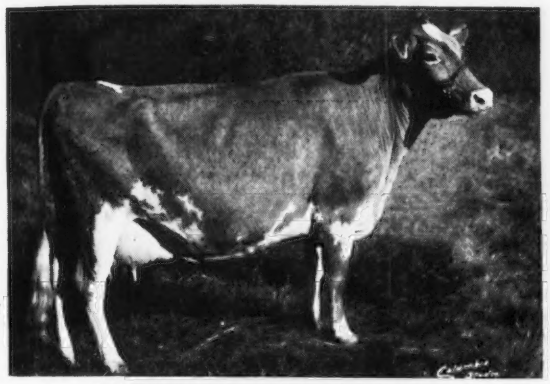

DARIGOLD PERRYWINKLE
12031—624—EEE
16888—872—CC
Twice a Class Leader when made.

HIS DAM

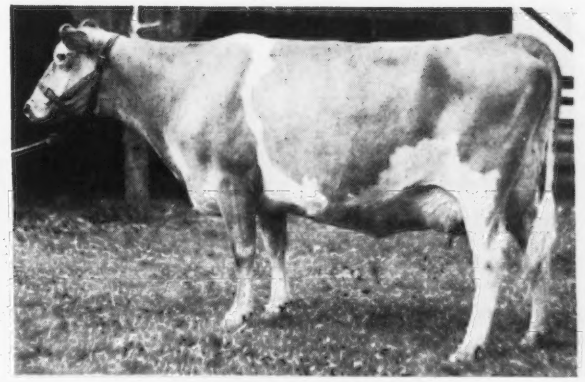

DARIGOLD PAULINE
A daughter of Darigold Prince, A. R. and out of the 2-time Class Leader "Perrywinkle."

ACE is sired by Fircrest Ace, A. R.—a full brother to Fircrest Pauline, 15633—891—A, 12820—652—10yrs—305—2x.

ACE is a double grandson of Darigold Prince, A. R., that is the sire of 28 A. R. daughters, 15 P. R. sons, and he is sire of 5 Class Leading and 3 National Record cows.

ACE also carries 2 crosses to Linneta of Riverview, 12063—600—AAA, 15732—836—A (4 A. R. daughters).

The blood of Revilo Ace has meant much to our herd. **All we can say is**—his daughters are better than their dams in production, type, udders, size, constitution and disposition. We offer bull calves and occasionally a few females rich in this proved inheritance.

FOR SALE . . . a choice selection of young bulls from 2 to 4 months of age that are out of Ace daughters or cows rich in King of the May, Traveller, Holliston, Belmont and Prince blood. These bulls are by Flying Horse Clara's General or Western Glow Man 'O War. They are line-bred Travelers through high producing cows close-up.

WRITE US TODAY

NOELBROOK RANCH • M. G. HARNDEN, Owner
R. D. 2, SEDRO WOOLLEY, WASHINGTON

CONSIGNED . . .

Pacific Northwest Sale

Thursday, April 21, Portland, Oregon

Prairie Bloom Hopeful

Born: NOVEMBER 7, 1947

Sire: WANDAMERE ARCHER. A son of Wandamere Correction, A. R., out of Shadeland Flossy, 9460—442—AaA—610 T. M., 9537—438—AaA—610 T. M.

Dam: PRAIRIE BLOOM FANCY GIRL
8786—480—Jr2—305C—2x
9520—508—Jr4—305C—2x
A daughter of McKenzie Meadow Ferdinand, a proved son of Lad's Phyllister of Middale, A. R. and Master's Ruby of Baker View, A. R.

Hopeful is bred to Valley Gem Napoleon, a son of Valley Gem Henderson that is by McDonald Farms Hector.

G. W. BOND AND SON — R. M. LYON, Manager

PRAIRE BLOOM FARM

Route 2, Box 102, Junction City, Oregon

Backed by **Great Females** *all the way*

LONE ELM FEDERAL

Sire: FAIRLAWN L. FEDERAL, a son of Coronation Leader, A. R., he out of Coronation Levity, 15252—867—A, $15,000.

His Paternal Granddam

FAIRLAWN CARNATION
17221—844—AA
A Green Meadow Hornet daughter

Dam: FAIRLAWN K. HEDY
9921—535—Jr2—305C (2x)
13610—709—Jr4—365 (pending)
Has milked up to 56 lbs.
VG '48
HEDY is a show cow, 3rd 3-year-old in open class, 2nd in Indiana Class, 1948 Indiana State Fair. Member 1st prize Dairy Herd.

FEDERAL sons are for sale from our high producing cows.

FULLY ACCREDITED

KINGENDALE GUERNSEY FARM

DARIUS KINGEN AND SON

Route 7 — **MUNCIE, INDIANA**

Chukluck Guernseys Go Places and Do Things!

	MILK	FAT	AGE
CHUKLUCK LADY LOVELY Class Leader 10th Place	13974	661	Sr3—305—2xC (pending)
CHUKLUCK LADY LUCK Gr. Ch. N. W. District Fair	9700	449	3yrs—305—2x
CHUKLUCK WILLIE Now finishing near 800 Fat—Bonnibell		500	4yrs—305—2x D.H.I.A.
CHUKLUCK MARLANE	10083	513	Jr2—365—2x
GRAYSMARSH GEM	9750	432	Sr3—HIR—2x Top of 1948 Utah Sale.

Since the founding of the Chukluck Herd, 6 years ago, we have endeavored to consign cattle that were an asset to the buyers herd and a credit to ours. This year's consignments to the P. N. W. Sale merit your earnest consideration.

Chukluck Farm — **L. W. Power**
BURLINGTON, WASHINGTON

The 10th

Quail Roost Maxim Guernsey Sale

QUAIL ROOST FARMS **ROUGEMONT, N. C.**

MONDAY, MAY 9, 1949—1:00 P. M.

The Washington Duke, Durham N. C.—Sales, Headquarters

The annual meeting being at Asheville this year, the Maxim breeders of the South are anxious to display their best breeding efforts at their sale at Quail Roost on May 9. In practically all herds we were turned loose for our selections. Top cows are what make any herd, we have cows in this sale that any breeder can afford to buy and enhance the chances of his herd producing great cows in the future.

From Florida

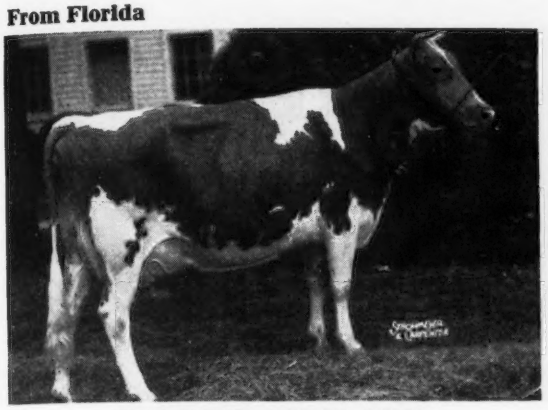

DINSMORE ROYAL MAY

12378—524—Sr2—365
Dropped: February 27, 1944

Calved: January 6, 1949 and has 1767—70—Sr4—in 33 days, E '49.
Sire: DINSMORE PRINCE ROYAL, A. R. he by Maxim's Prince Edward out of Butler Island Fayroyal Martha, 18610—880—A, E '49 with a daughter classified Excellent.
Dam: BUTLER ISLAND JANICE
13803—603—CC, E '49.
She by Butler Island Fayroyal Margy, 15261—714—AA.
Royal May is now at Quail Roost. Quote a letter from W. W. Fitzpatrick: "This Dinsmore Royal May is a good one. You can't recommend her too highly. I have never seen better udder veining."

Consigned by V. C. JOHNSON & SONS
DINSMORE FARMS, DINSMORE, FLORIDA

From Georgia

RIEGELDALE EMORY'S GLADNESS

10215—571—Jr2—365, VG '48
Dropped: July 15, 1945

Due to calve May 20 to Riegeldale Emory's Conqueror.
Sire: RIEGELDALE MELBA'S EMORY, $30,000.
Dam: RIEGELDALE MAJESTY'S BLISSFUL
11317—584—Jr2—365C, she by His Majesty of Bournedale and out of Klondike Gay Freda, 12034—497—A.
Emory's Gladness is from one of the great reproducing families in the breed. Ralph nor any of the men at Riegeldale wanted to see her go, but he always wants his consignments to represent the best he has. She will return her buyer a rich dividend about 10 days after the sale.

Consigned by RIEGELDALE FARMS
THE TRION CO., TRION, GEORGIA

From South Carolina

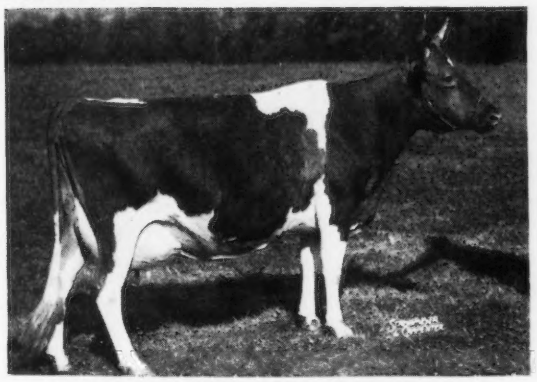

GIPPY PRINCESS CHARMING

12725—629—F, on retest with 10936—516—5yrs—365 in 283 days.
Dropped: November 2, 1942

Due to calve July 10, to Bournedale Double Chief.
Sire: GIPPY MAXIM PRINCE, he by Quail Roost Maxim's Prince out of King's Lillian of Poheja Farms, 14297—690—B.
Dam: COUNT'S GIPPY CHARITY
11198—503—GG, she by Valor's Count, A. R., he by Langwater Valor.
Princess Charming has a rump as square as a card table, supporting an udder to match. She has quality and dairy character sticking out all over. She leaves three daughters at Gippy, the only reason that they were willing to part with her.

Consigned by: NICHOLAS G. ROOSEVELT
GIPPY PLANTATION, MONCKS CORNER, S. C.

From North Carolina

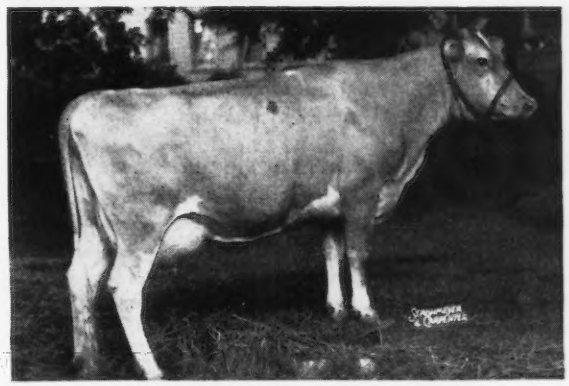

QUAIL ROOST PRIM LUSTER

12897—604—Jr2—365C, on retest with 12038—559—Sr4—365C in 322 days.
Dropped: June 18, 1943

Due to calve the 8th of May to Quail Roost Noble Maxim.
Sire: QUAIL ROOST MAXIM PRIMATE, he by High Point Prince Maxim out of Quail Roost Primrose Christine. "The Primates are proving to be as milky as we have had." W. W. F.
Dam: QUAIL ROOST IDEAL LIGHT
11533—570—G, sold for $2,200 Quail Roost, 1945 to Applebrook, she out of Quail Roost Daylight, 15347—707—AA.
Prim Luster has a beautiful udder with veins popping out all around it. Her dam and granddam are two of the top foundation cows at Applebrook.

Consigned by GEORGE WATTS HILL
QUAIL ROOST FARMS, ROUGEMONT, N. C.

FOR CATALOGS WRITE

LOUIS McL. MERRYMAN & SONS • SPARKS, MARYLAND

MINNESOTA GUERNSEYS

MUSICAL — LEVITY — GREEN MEADOW

HAVEN HILL BOY DRUMMER

Sire: FLYING HORSE DRUMMER, a son of Chedco Colonel, A. R., out of Alfalfa Farm Lute, 17378—1058—Sr4—365C, Class Leader 2nd Place.

His Dam

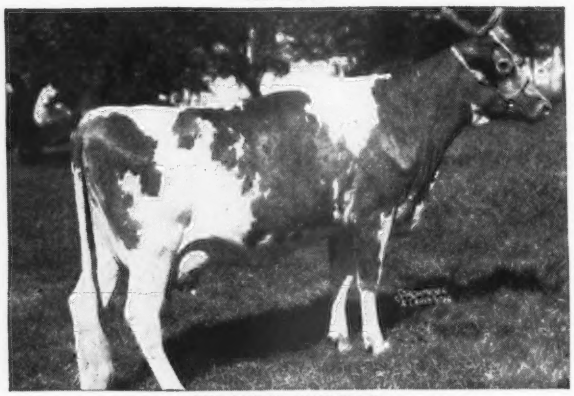

SECRET'S SUPREME
13511—664—GG; Z5294—788—5yrs—365C
A daughter of Green Meads Proud Secret, A. R.
We sell a few of the top BOY DRUMMER sons and an occasional female.

Van Dyke Guernsey Farm

ARTHUR A. VAN DYKE AND FLORA E. VAN DYKE, Owners

PHILLIP HEUER, Manager

Riverview Station, St. Paul 7, Minn., R. F. D. No. 1

Five Good Cows

CHARMING MONITA OF WATKINS
574 lbs. fat D. H. I. A.
3 daughters in the herd
2 granddaughters in the herd

DEKE'S EVA OF WATKINS
510 lbs. fat D. H. I. A.
2 daughters in the herd
2 granddaughters in the herd

BESS OF PAYNESVILLE FARM
680 lbs. fat D. H. I. A.
2 daughters in the herd
4 granddaughters in the herd

DEKE'S DELIGHT OF WATKINS
650 lbs. fat D. H. I. A.
1 daughter in the herd
4 granddaughters in the herd
5 great granddaughters in the herd.

CHARMER'S ARDELLE
507 lbs. fat
2 daughters in the herd.

We are building our herd on good cow families.

CLINTON FARMS

Watkins, Minnesota

Boulder Bridge Goldfinder

Gr. Ch., N. E. Minnesota Show, 1948, 1st Prize Aged Bull, Minnesota State Fair, 1948.

Sire: **Valleywood Valiant Hero, A. R.,** Gr. Ch., N. D. S., 1940, many high producing daughters in the Boulder Bridge herd.

Here are some Hero daughters:

Boulder Bridge Promise	15855	818	5yrs—365
Boulder Bridge Peekaboo	16456	722	5yrs—365
Boulder Bridge Queenly	16149	690	Sr4—365C
Boulder Bridge Quinoline	13188	692	G
Boulder Bridge Quaint	15195	656	Sr4—365C
Boulder Bridge Panchito	15795	673	Jr4—365
Boulder Bridge Patience	14171	644	FF
Boulder Bridge Quota	13098	672	F
Boulder Bridge Quakeress	12066	632	GG
Boulder Bridge Quotation	13118	660	F
Boulder Bridge Rosette	12236	678	Jr2—365C

Dam: **Elcliff Beauty**
14417—744—BB
11769—638—F

GOLDFINDER sons from our good A. R. cows

FEDERAL ACCREDITED FOR T. B. NO. 540852
BANG'S CERTIFIED HERD NO. 362

CLOVER GLEN FARM

H. C. HANSON CO. **Barnum, Minn.**

Renew Your Subscription to the JOURNAL

$2.00 for one year
$3.00 for two years
$6.50 for five years

$4.50 for one year for foreign subscriptions.

$2.60 Canadian subscriptions for one year.

MINNESOTA GUERNSEYS

A Cross We Like

COMBINES out of NIPPERS

Boulder Bridge Combine

1st 8 daughters now in milk. They are Right for Type and Production

Combine is by Valleywood Valiant Hero, A. R. out of Boulder Bridge Kamalin, 15409—758—AA, classified Excellent.

Many of the **COMBINE** daughters are out of daughters of **CORIUM SLOGAN'S NIPPER, A. R.**

They are tops and the NIPPER daughters are the good old cows in our herd.

It is a combination we like. We think you will like it too.

COMBINE sons are for sale

PINE RIDGE FARM

Hayward, Minnesota

CHRIS SKAAR AND SONS, Owners

They Will Be Big and Should MILK

Woodacres Bandleader

Sire: **FLYING HORSE BANDLEADER**, a son of Flying Horse Royal Lute, 12811—747—GG; 14113—806—A.

His Paternal Great Granddam

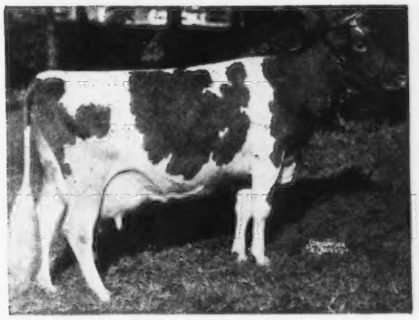

ALFALFA FARM LUTE
17378—1058—Sr4—365C
Class Leader 2nd Place; Classified Excellent

Dam: **DOUGLASTON MAHARANEE YATUNG**
16186—832—5yrs—365C
A granddaughter of Shuttlewick Mirth, A. R., daughter of Shuttlewick Levity, A. R.

BANDLEADER sons up to 4 months of age, out of good record dams.

ALCHRIST FARM

Hayward, Minnesota

A. M. TENNIS & SONS, Owners

By ROSE KING from an oustanding cow family

LYRENE KING'S WARRIOR

Born: SEPTEMBER 9, 1947

Sire: MEADOW-GOLD ROSE KING, a son of Cowham's Coronation Rex, A. R. out of Meadow-Gold Rose Queen, 12455—546—EEE, 3 A. R. daughters. Coronation Rex is the sire of Meadow-Gold Princess Rose, 19393—884—5yrs—365, Meadow-Gold Celia, 16081—802—5yrs—365, Meadow-Gold Starlight, 12916—760—6yrs—365C.

His Paternal Sister

MEADOW-GOLD PRUDENCE
18037—1017—6yrs—365C. Class Leader, 6th Place

Dam: **Meadow-Gold Wisteria**
10670—582—Jr4—HIR; 13083—676—5yrs—HIR
A daughter of Cowham's Coronation Rex, A. R.
Full sister to Meadow-Gold Wistful, 13409—751—5yrs—HIR. Both classified Very Good (high).

Next Dam: **Meadow-Gold Tulip's Wanda**
7626—400—CCC—610 T. M. Classified Very Good. 3 A. R. daughters.

Next dam: **Meadow-Gold Cathrine's Tulip**
10325—521—AAA. Classified Very Good. 2 A. R. daughters.

We are just starting to use this popularly-bred bull.

UTILITAS FARM	LONE ROCK FARM	MELIOR FARM
ED. GEISTFELD	MARTIN GEISTFELD	VICTOR GEISTFELD
Truman, Minn.	**Ormsby, Minn.**	**Lewisville, Minn.**

FOR SALE

We have sons of HEROIC and a few cows still freshening to him.

Boulder Bridge Heroic

Sire: VALLEYWOOD VALIANT HERO, A. R., Grand Champion N. D. S., 1940. A son of Valleywood Valiant, A. R. and Valleywood Harriet, 14223—781—CC.

Dam: MINNEWASHTA K. HONORIA, 12351—642—D, 13859—701—A (2 A. R. sons). Classified Very Good.

These calves are from Good Plus and Very Good dams.

Send for prices and pedigrees

ELMCREST FARM

E. L. SANDBERG, Owner

Route 1, Hopkins, Minnesota

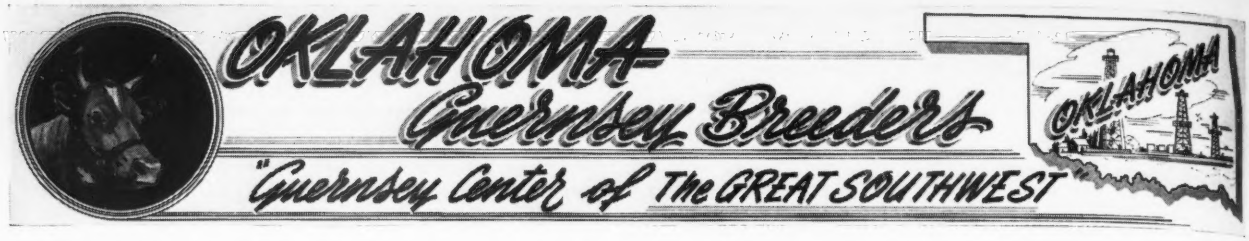

Elm's Barbara Has Done It Again!!

Production { **A National Record**
3 Class Leading Records
3 State Champion Records

A National Record Last Year . . . Right back Again with A New Class Leading Record.

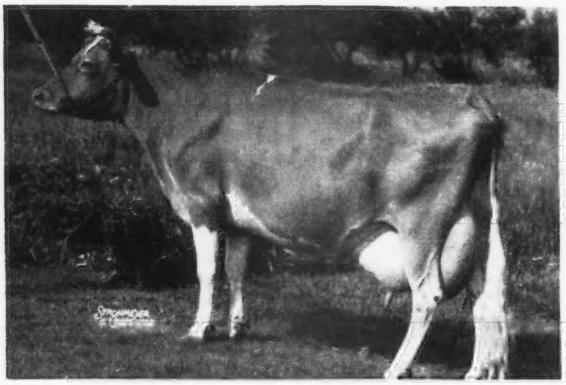

ELM'S BARBARA ROSE
A daughter—Golden Dew Barbara Jean, 1st prize Jr. Calf, Okla., Sooner State Dairy Show, 1947. Top of the 1948 Mid-West Sale at $2,950 being purchased by Basquaerie Farm, Millis, Mass.

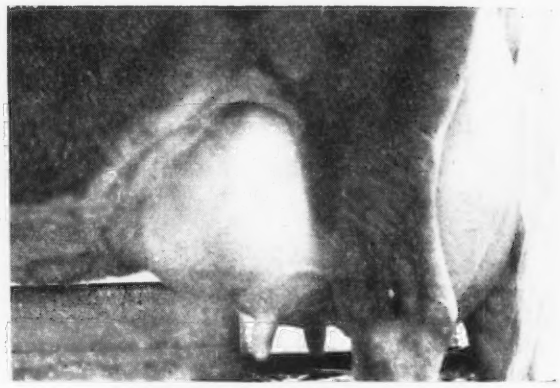

UDDER OF BARBARA ROSE
12873—660—Sr3—305C—2x
Class Leader 10th Place
17427—837—Sr4—365—2x
State Champion
17844—869—6yrs—305C—2x
National Record
17549—842—7yrs—305C—2x
Class Leader 3rd Place

BARBARA ROSE NOW HOLDS THREE PRESENT DAY CLASS LEADING POSITIONS

Our Herd is Rich in Barbara Rose Inheritance . . . A SON . . .**GOLDEN DEW ESQUIRE** by Meadow Lodge King's Esquire (Langwater King of the Meads, A. R.—Beechford's Elinor, 15790—662—5yrs) has been in service.

BARBARA—calved March 13 with a nice large bull calf sired by Meadow Lodge Kingmaker's Moonlight (Kingmaker—Moonlight's Gentian, 16389—881—AA, E '47).

Send for price and pedigree on this top calf today

Golden Dew Guernsey Farm • MUSTANG, OKLAHOMA

15 miles S. W. of Oklahoma City, Okla. • ROBERT CHARLES GRIGGS, Owner

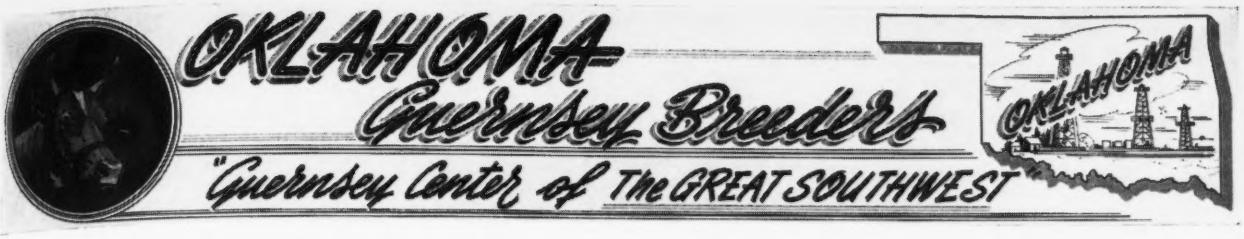

A Levity-Bred Sire . . .

WOODACRES ROYAL DOUGLAS

Born: July 2, 1947

1st prize Bull Calf, Jr. Champ., Sooner State Dairy Show and Oklahoma State Fair, 1948.

Sire: DOUGLASTON PRINCE ROYAL, A. R.
10 P. R. sons, 48 A. R. daughters
75 A. R. records average 12293—643

1 over	1000 lbs.	1083
4 over	900 lbs. av.	969
8 over	800 lbs. av.	912
27 over	700 lbs. av.	786
42 over	600 lbs. av.	734
65 over	500 lbs. av.	673

A son of Mirth—she a daughter of Levity.

Dam: WETHERSFIELD VERONA
12905—716—AA

Dam of Woodacres Royal Verona, 13223—647—G, 15587—748—Sr4—365C, sold for $2,000, Indiana Spring Sale, 1948. Full sister to Royal Douglas.

We already have 12 cows in calf to Douglas and his calves are due soon.

Testing . . . Yes !!
Our herd is now on HIR test. Watch for our records.

Stock for sale . . . Yes !!
We offer 2 bull calves for sale at this time. We will also sell a few choice females.

GREEN VALLEY FARM, Hitchcock, Oklahoma

JOHN WINTER, JR.

One from our "V" for VANITY Family

CONSIGNED . . . **Fourth "Sunny Side of the Arbuckles" Sale, Ardmore, Oklahoma, Monday, April 25**

A Choice 3-year-old Out of a Great Cow Family

LILY LANE SELECT VANITY
7026—388—Jr2—305C—2x

A maternal sister to:
Lily Lane Royal Rex's Vanity
8453—448—Jr2—305C—2x, 9576—540—Jr3—305—2x
Lily Lane King's Lad's Vanity
Jr. Ch., Oklahoma, 1946. 1st prize 2-year-old, Louisiana, 1947

Her Dam

(SNAPSHOT)

LILY LANE VANITY
VG '47-'48
1st prize 3-year-old, Oklahoma, 1943
8999—500—GGG, 9126—519—EEE, 10447—578—CCC
9979—520—5yrs—305C—2x, 12229—614—7yrs—305C—2x
(pending)

This heifer comes out of our best cow family. She is the kind we all like to own as foundation cattle.

LILY LANE GUERNSEY FARM

E. R. AND OTTO BEROUSEK
Owners

Route 5, Box 546
Oklahoma City 8, Oklahoma

A Combination Of The Best of American and Island Blood Lines

MEADOW LODGE REX'S ROMEO, A. R.

Born: JANUARY 18, 1938

Sire: BOURNEDALE REX, A. R. 92 A. R. daughters—20 A. R. sons.

His Dam

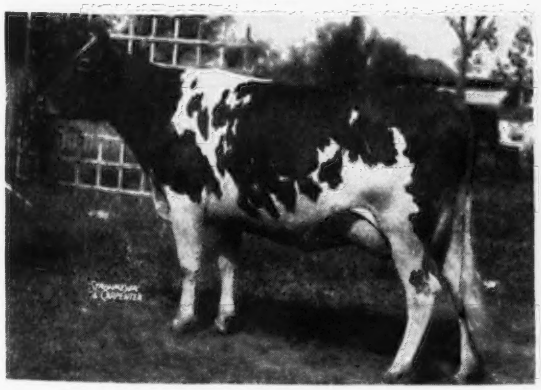

ANTIETAM MONA
9271—448—E

His Maternal Granddam

IMP. KRYSTA'S MONA OF LES JETTERIES
13001—676—C, 17328—794—A
3 A. R. daughters, 4 A. R. sons.

We have several outstanding Romeo daughters in our herd. A daughter, Oven Girlie's Jubilee recently finished with 13822—633—6yrs—365C (pending). You will like his Get. His sons are now for sale.

JERRY OVEN FARM, Enid, Oklahoma

EARL GEURKINK

PHARES ENGLE, Herdsman

MONDAY, APRIL 25, 1949

Idaho State Invitational Sale

Boise, Idaho—Fair-grounds

35 Carefully Selected Females

From Utah, Idaho and Washington Herds

17 Young Cows—16 Bred Heifers—2 Open Heifers

some are **WOODS** cows

We are proud of this year's offering. They were selected by a committee of top Idaho farmer-breeders who traveled over 3,500 miles to find and pick 'em for you. They couldn't have been bought at private treaty.

Here is a list of the Breeders who were "robbed" by the committee:

Alfred Boehlke, Bowmont, Idaho
Wilbur Boehlke, Meridian, Idaho
Emil Boller, Potlatch, Idaho
S. E. Brookover, Boise, Idaho
C. H. Boyd, Wendell, Idaho
Earl Cruse, Deer Park, Washington
Dr. O. S. Daines, Ogden, Utah
Dr. C. J. Daines, Logan, Utah
Robert S. Davis, Kuna, Idaho
Dwight Disney, Idaho Falls, Idaho
Merrill Dodge, Ellensburg, Washington
C. A. Ferrin, Ogden, Utah
H. L. Fosnot, Caldwell, Idaho
W. K. Harrell, Boise, Idaho
Hendrix & Davis, Meridian, Idaho
Minnie W. Miller, Wendell, Idaho
Storm McDonald, Heber City, Utah
Ray V. Olson, Payette, Idaho
C. J. Pritzl, New Plymouth, Idaho
Joe Pritzl, Payette, Idaho
A. L. Reeb, Meridian, Idaho
Riverside Ranch, Gooding, Idaho
Clinton Robbins, Ogden, Utah
Dr. J. F. Scott, Yakima, Washington
Herbert A. Snow, Salt Lake City, Utah
Harold A. Steele, Gooding, Idaho
Lucy R. Scudder, Yakima, Washington
J. P. Wiebler, Yakima, Washington

We Invite You to Join in these Festivities

SUNDAY, APRIL 24—2 P. M.	—Sale Preview—Fair-grounds
7 P. M.	—Banquet, Owyhee Hotel
MONDAY, APRIL 25—11:30 A. M.	—Idaho Invitational Sale
5:30 P. M.	—Cocktail Hour—Dungeon Room, Owyhee Hotel
7 P. M.	—Buffet Dinner—Ballroom, Owyhee Hotel
9 P. M. to 11 P. M.	—Dancing—Ballroom, Owyhee Hotel
TUESDAY, APRIL 26	—Complete Dispersal of S. E. Brookover Herd.

Hotel Headquarters: OWYHEE HOTEL, BOISE, IDAHO

FOR CATALOGS WRITE

IDAHO GUERNSEY BREEDERS' ASSOCIATION

Joe Pritzl, Sale Manager, Route 1, Payette, Idaho

Two... IDAHO Sales ON SUCCESSIVE DAYS

Your OPPORTUNITY to Pick from over 90 head

TUESDAY, APRIL 26, 1949

Boise, Idaho—Fair-grounds

Complete Dispersal of the S. E. Brookover Herd

BROOKACRES GUERNSEYS

60 Head

34 Milking Cows—14 Heifers & Calves—
9 Bred Heifers—3 Bulls

Mr. Brookover purchased his foundation females 8 years ago from leading Skagit County, Washington, herds. Since then he has spent over $15,000 in buying top foundation females at the Idaho State Sale, the Utah-Intermountain Sale and the Western Breeders' Sale.

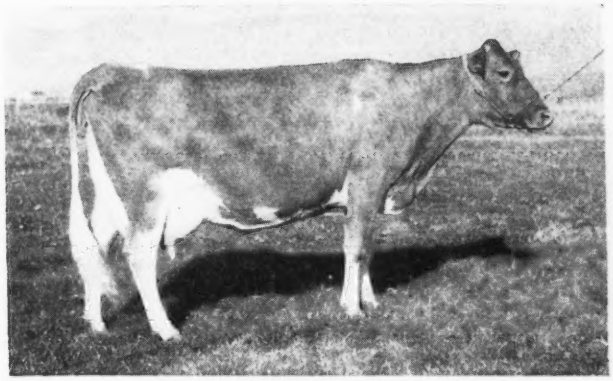

Selling...

SONOMA YNEZ

the CLASS LEADER, with records of 10635—599—305 days 3 yrs. (D.H.I.A.); 11928—649—Sr4—305C—914 T. M., VG '48 **and her daughter,** that is by Meadow Lodge Climax Conductor, sire of Undefeated Sr. Yr. Heifer, and Jr. Get, 1948 California circuit.

And These Bulls

WINDALE LEADER'S TRIUMPH—First daughters now on test, sired by the $15,000 Coronation Leader that was out of the $15,000 Coronation Levity, out of Raemelton Triumph Charity, GP '47, 590—F.

PRESTDALE REGENT'S CONTENDER—Service sire to many. Top bull of the 1948 Western Guernsey Sale, sired by Regent M. of Prestdale and out of Duke's Columbine of Prestdale, VG '47, 482—GGG, 605—AAA, 604—8yrs—305—2x.

BROOKACRES BOYLAD'S BELLBOY—Yearling Calf, ready for service, out of one of the best cow families at Brookacres. See the Sale Catalog.

We Invite You to Join in these Festivities

SUNDAY, APRIL 24	2 P. M.	—Sale Preview—Fair-grounds
	7 P. M.	—Banquet, Owyhee Hotel
MONDAY, APRIL 25	11:30 A. M.	—Idaho Invitational Sale
	5:30 P. M.	—Cocktail Hour—Dungeon Room, Owyhee Hotel
	7 P. M.	—Buffet Dinner—Ballroon, Owyhee Hotel
	9 P. M. to 11 P. M.	—Dancing—Ballroom, Owyhee Hotel
TUESDAY, APRIL 26		—Complete Dispersal of S. E. Brookover Herd.

Hotel Headquarters: OWYHEE HOTEL, BOISE, IDAHO

FOR CATALOGS WRITE

IDAHO GUERNSEY BREEDERS' ASSOCIATION

315½ North 8th Street, Room 5, Boise, Idaho

THE 24th GUERNSEY SALE

Trenton, New Jersey • May 19, 1949

SALES HEADQUARTERS: HOTEL STACY-TRENT AND THE HILDEBRECHT

ABOUT 55 HEAD INCLUDING 7 BULLS

There are listed this year ten "Debutantes."

We show below the dams of three and the granddam of one.

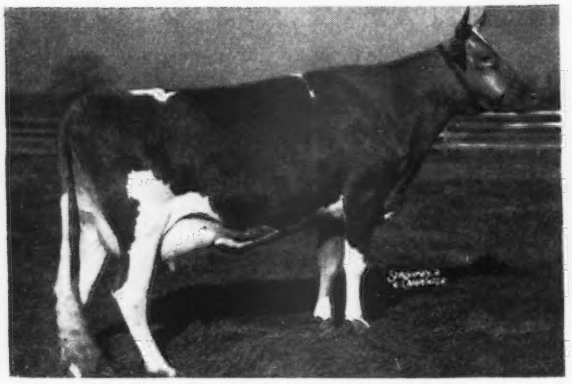

HOMINY HILL ALICIA ($4,500)
14715—760—Sr2—365C
S: CHEDCO PETER PAN
D: CORONATION ALICIA
13037—711—GG
Dam of INNISFREE KING'S HONEYBLOOM dropped May 30, 1948, by Coronation King of Pine Manor, A. R., $11,500, consigned by The Copper Gate Products Company, Basking Ridge, N. J.

FORGES F. H. SPRINGTIME
12853—633—Sr2—305C, 14866—749—Sr3—365C
GP '48
S: FLYING HORSE PROMISE
D: FORGES LADY SEQUEL
12656—701—CC
Dam of FLYING HORSE GENERAL'S PROMISE, dropped March 23, 1948, by Flying Horse Colonel's Promise. Consigned by Flying Horse Farm, South Hamilton, Mass.

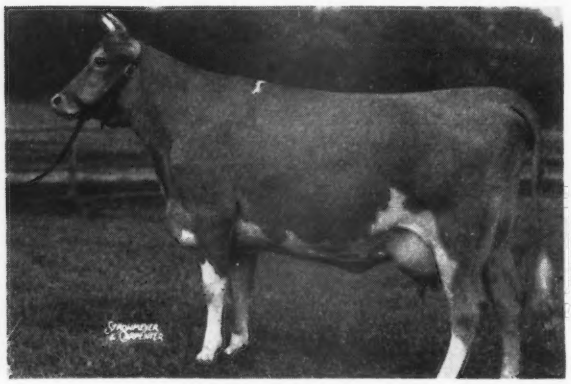

BLAKEFORD PATIENCE
12256—655—GG, 13853—794—EE
S: LANGWATER REVELLER
D: FOXDEAN'S NIGELLE
12100—586—G, 13512—672—AA
13300—659—AA, 12414—615—AA
13024—676—AA
Dam of BLAKEFORD PRIMROSE, dropped January 25, 1948, by Blakeford Lord Jim. Consigned by Blakeford Farms, Queenstown, Md.

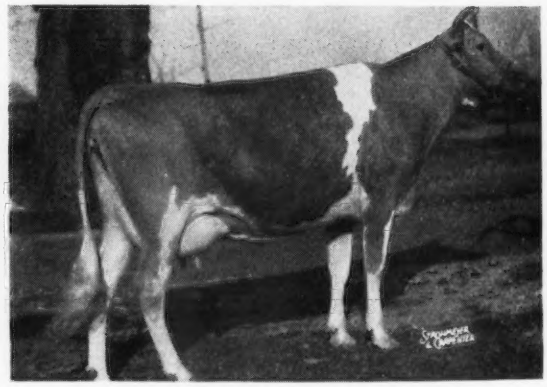

SILVER FOREST ROYAL QUEEN
13121—590—G
S: LANGWATER MAY ROYAL
D: ANNETTE'S ROYAL QUEEN
12055—563—AA
Dam of Churn Creek's Honor's Queen, 9367—448—Jr3—365 in 266 days, by Langwater His Honor, that is dam of BRIGHTON FARMS TRIDORA, dropped May 7, 1948, by Coldspring's Dimple's Hardwick. Consigned by Brighton Farms, Linwood, N. J.

The others are BRIAN BORU PRINCESS VIOLET by Brian Boru Coronation King out of Brian Boru King's Violet, 13407—614—Jr3—365C (pending), consigned by Brian Boru Farm, Harlingen, N. J.; ELMCREST DEMONSTRATOR'S LUCY, dropped June 7, 1948, by Caumsett Demonstrator out of Elmcrest Peter's Lucy, 10773—590—Jr2—365, consigned by Elmcrest Farm, Coxsackie, N. Y.; FOREMOST FOOTPRINT'S CHARM, dropped August 29, 1948, by Foremost Footprint out of Foremost Rachel Charm, 11073—517—GG, consigned by Foremost Guernsey Association, Inc., Hopewell Junction, N. Y. GOOSE VALLEY MOLLY, dropped January 11, 1948, by Nyala Peerless out of Goose Valley Madeline, 11553—555—Jr2—365, 17057—808—Sr4—365C (pending); GREEN MEADS DAME ALTHEA, dropped April 23, 1948, by Langwater Vindicator out of Green Meads Queen Alma, 12805—652—FF, consigned by Green Meads Farm, Richmond, Mass., and HANOVER HILL J. JUDY, dropped April 4, 1948, by McDonald Farms Jason out of Fairlawn F. P. Judy on test with 10878—515—Jr2—365 in 299 days, consigned by Hanover Hill Farms, Yorktown Heights, N. Y.

For Catalogs Write... **Louis McL. Merryman & Sons, Sparks, Maryland**

T. B. ACCREDITED VACCINATED AND VACCINATED APPROVED NO. A2027

FOREMOST GUERNSEYS

Foremost in Name and Breeding Fame

To the WAYNE COUNTY SALE May 6, 1949

THREE REAL ONES—A Foremost J. C. son. A **Diamond Jim** daughter out of a daughter of Myhaven King. A **Comet** daughter out of Chapman's Royal Jewel.

*1. FOREMOST J. C. IVANHOE

Dropped: AUGUST 4, 1948

Sire: FOREMOST J. C., a son of Foremost Royal Valor, A. R. out of Superb's Faithful (9 A. R. records average 16398—853. 3 consecutive records over 1000 lbs. fat).

Dam: MIDVIEW'S JANE, 10182—544—FF.
A granddaughter of Raider's Ivanhoe, A. R.

A strong calf that has lots of character and refinement. He should make a top herd sire for the bidder fortunate enough to get him—a show calf.

*2. FOREMOST COMET'S JEWEL

Dropped: OCTOBER 10, 1947
Vaccinated: MAY 5, 1948

Sire: FOREMOST COMET, sire of 26 A. R. daughters, also 1st prize 3-year-old, E.S.E., 1948, 2nd prize Best Uddered E.S.E., 1948.

Dam: CHAPMAN'S ROYAL JEWEL, 14320—637—7yrs—365C.
S: Cornell Royal Superb.

This heifer comes from a great cow family and her dam's sire, Cornell Royal Superb was the sire of many great cows. Comet's Jewel is a nice individual and shows great promise of being another cow similar to those sired by her sire and grandsire.

*3. FOREMOST DIAMOND'S IMMELENE

Dropped: JANUARY 2, 1948
Vaccinated: SEPTEMBER 11, 1948

Sire: FOREMOST DIAMOND JIM, A. R.
7 A. R. daughters

Dam: MCDONALD FARMS IMMELENE
14915—733—Jr4—365C (pending)

Diamond's Immelene is a well-grown heifer and out of a top daughter of Myhaven King. Her dam is out of Broadland Carmen, one of the many great foundation cows at McDonald Farms. Her sire, Foremost Diamond Jim is doing an outstanding job at High Mowing Farms.

To the NEW ENGLAND SALE April 30, 1949

Goes **FOREMOST J. C.'S YANKEE A Show Calf,** dropped AUGUST 18, 1948.

Sire: FOREMOST J. C.
Sire: Foremost Royal Valor
Dam: Superb's Faithful
3 over 1000, 2 over 900

Dam: BROOKNILL FROLIC
9199—454—Jr2—365—2x
(Canadian Record)
Sire: Supreme's General

J. C.'s Yankee is by our junior sire whose Get look most promising. A maternal half-sister in our herd a lovely individual, 10795—536—Jr2. His dam is a good individual. His granddam also a good one. Don't miss this calf at the sale, April 30.

Also FOREMOST CROWN'S LEMARA

Dropped: June 12, 1947
Vaccinated: JANUARY 17, 1948

Sire: FOREMOST CROWN PRINCE
28 A. R. daughters

Dam: HIGHTIDE'S LEMARA
Sire: Foremost Hightide
30 A. R. daughters

A big, open dairy heifer that will be bred before the sale to Foremost Footprint (Foremost Acme—Langwater Country Blossom).

FOREMOST LEVITY'S SAURELIA

Dropped: MAY 29, 1948
Vaccinated: JANUARY 14, 1949

Sire: STERLINGOLD LEVITY ROYAL
Sire: Normandy Levity Prince
10 A. R. daughters
Dam: Foremost Quoquette
15029—759—GG
17416—848—CC

Dam: FOREMOST SAURELIA
11448—542—G

FOREMOST COMET'S DIRA

Dropped: MAY 27, 1948
Vaccinated: JANUARY 13, 1949

Sire: FOREMOST COMET, A. R.
26 A. R. daughters
1st 3-year-old, E.S.E., 1948
2nd Best Udder, E.S.E., 1948

Dam: HAGAN FARMS REID'S DIRA
Will be tested this year. Capable of making a real good record. A granddaughter through her sire of Foremost Loyalty, the dam of Foremost Hermes.

FOREMOST GUERNSEY ASSOCIATION, INC.
Hopewell Junction (Dutchess County), New York

J. C. PENNEY, President W. K. HEPBURN, JR., Ass't. Mgr. W. K. HEPBURN, Mgr.

Sterlingold Guernseys

By Which One Would YOU Like A Son ?

FAIRLAWN MEMOIR'S PERFORMER

1 Son Available

PERFORMER ?

Hard to say no to this one, especially when you know he has 2-year-old daughters milking up to 57 lbs. a day, and that his first 4 daughters will average well over 600 lbs. fat. And too, when you figure what's behind him. His dam, Memoir (VG) 875, she a maternal sister to Melinda (E) 961, out of Coronation Melba, 804—GG, PLUS Actress (E) 980, on the top side. And then too when you recall he was the ONLY sire of the breed with 3 sons selling for over $3,000 at public auction last year. Sort of shows the public like him. We do too!

HIS DAM VG '47—'48

CORONATION MEMOIR
875—B

STERLINGOLD MELINDA'S MAJESTY

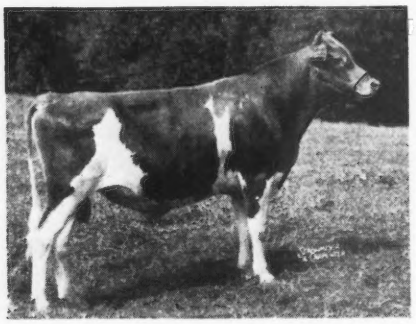

1 Son Available

MAJESTY ?

All Performer has plus Melinda (E) 961. We are pretty keen on this son of Performer. Sufficiently so to have bred such cows to him as Courtesy (E) 653, Jean (E) 831, Glamour (VG) 903 (pend.). A lot of breeders think he is about the most valuable young bull around. That we wouldn't know, but we did sell his baby brother to Langvalley recently for $16,500. Besides his Excellent dam and all that type behind him we don't forget there's a lot of production too. His 7 nearest dams average 842: his own dam 961, his 2 granddams, 875 and 804. Really something isn't it?

HIS DAM E '47—'48

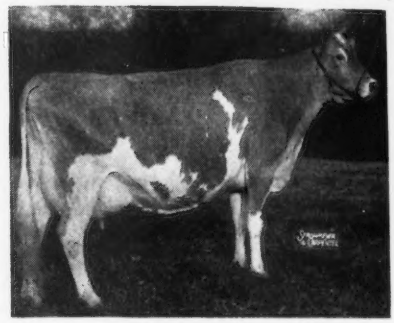

CORONATION MELINDA
961—6yrs.

GARDENVILLE ROSE KING

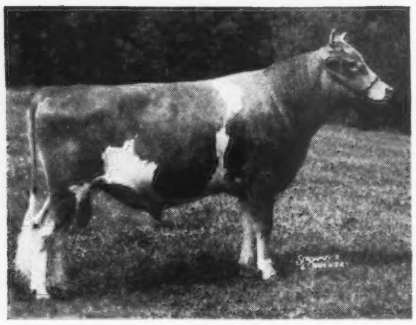

1 son Available

ROSE KING ?

A lot of experts put their money on this one. Of course we made a small bet on him ourselves—$10,000 when he was 10 months old at the Gardenville Sale, when we bought his dam, Courtesy for $20,000 and his granddam Crown Jewel for $14,000. This is the bull a National Dairy Show judge said he thought was the best 2-year-old bull he had seen. There's quite a line of cows behind this fellow. His dam on retest should make well over 700, her dam has 833, her dam 726, her dam, 968, her dam, 952. He has been bred to some real cows such as Perfect Lady (VG) 864, Otelma (E) 858, Quetzel (VG) 914.

HIS DAM VG '47—E '48

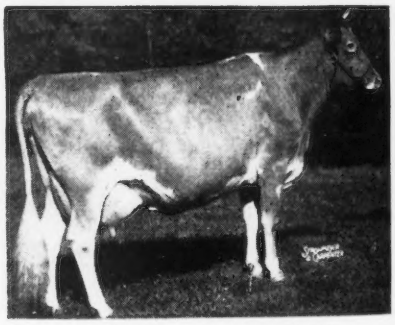

PINE MANOR COURTESY
653—Sr4C

All breeding is somewhat of a gamble, but when you consider these 3 bulls are working with only 30 cows, and those cows have records of 961, 914, 903, 864, 858, 881, 848, 833, 831, 816, 815, 706 (2yrs), 703 (2yrs), 737, etc., there certainly shouldn't be too much gamble on production, could there? And then when you consider there are 6 Excellents, 13 Very Goods, and nothing less than Desirable amongst these same 30 cows, it would be a reasonable gamble to say the type should be satisfactory.

POSSIBLY FROM THESE SIRES AND THESE COWS, YOU COULD FIND **YOUR** FUTURE SIRE.

We Welcome Inquiries

T. B. Accredited

Conn. Bang's Free Cert. No. 457

STERLING FARMS INCORPORATED

NEWFIELD AVENUE · STAMFORD · CONN.

S. H. GOLDING, PRESIDENT — TELEPHONE 2-1901 — R. M. KINROSS, MANAGER

SOME MORE OF OUR MATRONS

BLUE MIST FOREMOST ANGELICA (GP '47)
12339—640—Jr4C
Sire: FOREMOST CROWN PRINCE
Dam: FOREMOST POPPIE
12225—653—Jr2C, 16272—750—7yrsC
3 A. R. daughters

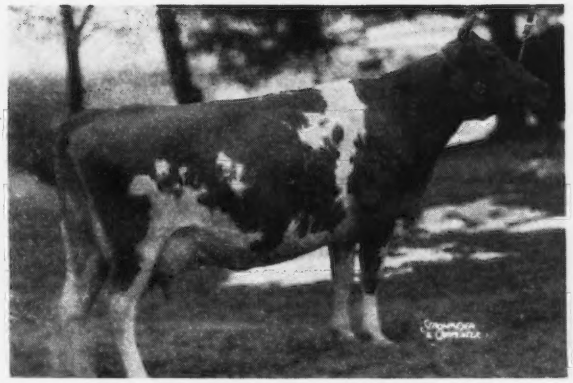

BLUE MIST FOREMOST ANTIONETTE (GP '47)
14881—645—Sr4C (on test)
Sire: FOREMOST CROWN PRINCE
Dam: FOREMOST PRIMROSE
13477—706—Jr2C
3 A. R. daughters

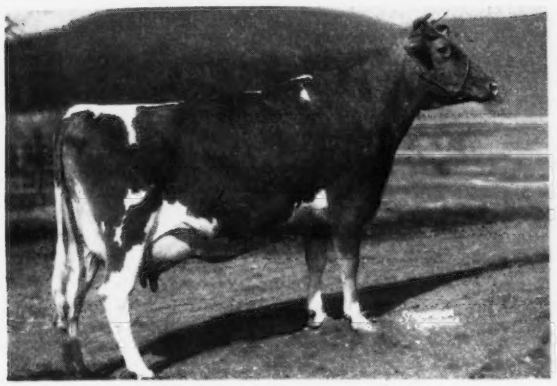

MAXIM'S LADARFIELD (VG '47)
10098—599—Jr4C (on test)
Sire: QUAIL ROOST PRINCE MAXIM
Dam: LONICERA LADARFIELD

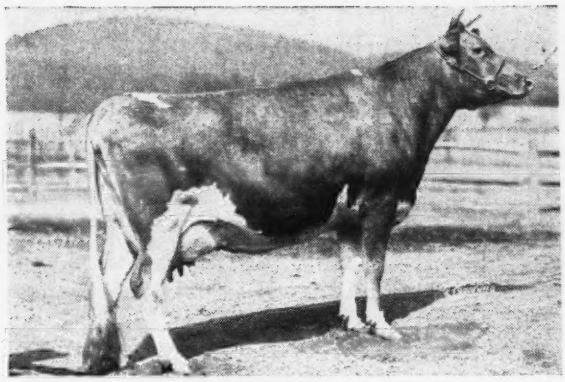

MAXIM'S GOTINA (GP '47)
11477—621—6yrsC
Sire: QUAIL ROOST PRINCE MAXIM
Dam: LONICERA GOTINA

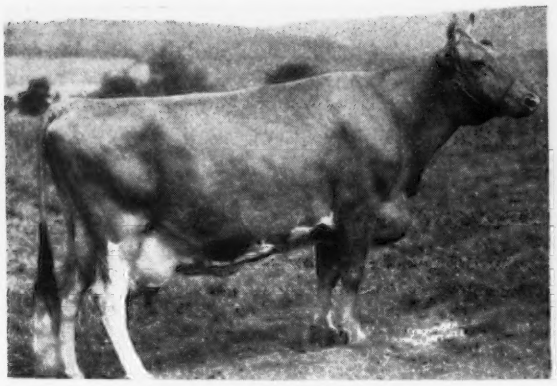

TWO BROOKS COQUETTE
8202—422—FFF, 11045—573—BBB
13852—657—7yrs—365C (pending)
Sire: CLARA'S HEARTSEASE BUTTERFAT
Dam: MAPLE LAWN NYCA
11793—569—GG, 10418—539—EEE
11811—604—AAA, 13461—653—A
13228—651—9yrs—305C (610)

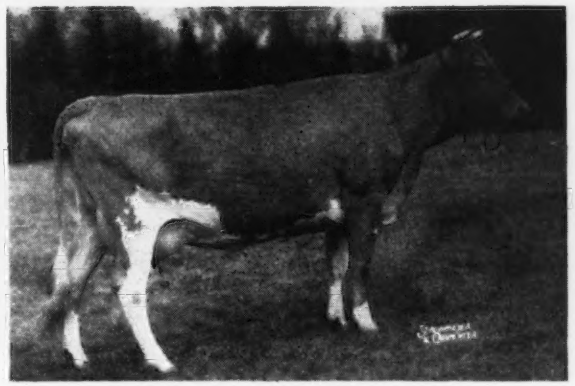

TWO BROOKS T. NAIAD (GP '47)
9282—392—Sr2—305—528 (on test)
Sire: SEQUEL THESPIAN
Dam: MAPLE LAWN NYCA
11793—569—GG, 10418—539—EEE, 11811—604—AAA,
13461—653—A, 13228—651—9yrs—305C (610)

There are 32 daughters of Coldspring's Beauty's Count (picture pedigree January 1, Journal) in our herd out of matrons like these.

A few sons of Count available

LLAN FAIR FARMS • Pine Grove, Pennsylvania

Farms located 10 miles southwest of Pottsville, Pa. near Freidensburg (Pa. Route 443)
Telephone Auburn 24R24

WILLIAM L. JONES, Owner — HARVEY C. DREIBELBIS, Manager

TWELFTH MISSOURI SALE

Monday, May 2, Noon, C. S. T. - Columbia, Missouri

60 Head

Good Production • Type • Blood Lines and Health

The foundation kind that will save you time!

Prominently featured are descendants of:

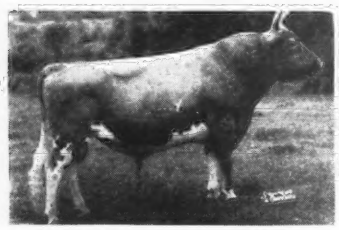

FOREMOST PREDICTION, A. R.

LANGWATER KING OF THE MEADS, A.R.

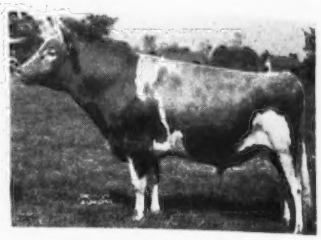

VALLEYWOOD VALIANT. A. R.

20 Cows and Fresh 2-year-olds—A worthy lot of cows with some show prospects. By such sires as Wildwood Actor's August, A. R., Meadow Lodge Rex's Hercules, A. R., Bournedale Prince Peter, P. R., Valleywood Valiant, A. R., Pine Manor Hercules, A. R., Meadow Lodge King's Royal, etc. Practically all have records. Many over 500 lbs. fat immature age.

16 Bred Heifers—A choice lot, combining the blood of well-known families, by such sires as Coronation King of Pine Manor, McDonald Farms Grandee (and Glamour), Flying Horse Colonel Levity, Gayhead's Lord Henry, etc. Several dams with over 600 lbs. fat, many over 500 lbs. Carrying calves to the leading sires of the Mid-West. Many vaccinated and clean.

16 Open Heifers—Tops right down the line, by such sires as Curtiss Candy Levity Hero, McDonald Farms Prediction, Foremost Footprint, Walker Farms Piper Son, Meadow Lodge King's General, etc. Out of good producing tested dams.

7 Bulls—Herd Builders—Sons of: Gayhead's Imperial out of a 12555—656—5-year-old dam; Meadow Lodge Rex's Kingmaker out of a 13434—661—Sr2 dam; Meadow Lodge King's Majesty out of a 13812—662—5-year-old dam; Curtiss Candy Levity Chum out of a 19999—573—GGG dam; McDonald Farms Hightime out of a 13659—606—Jr2 dam; Flying Horse Royal Piper, out of a 13920—715—Sr4 dam and Foremost Royal Valor 24th out of a 10656—575—Jr2-year-old dam.

Write for details.

12 Junior Sale Heifers—Backing like the rest. **For Bona fide Junior dairy project boys and girls of Missouri.**

Our Consignors

Missouri

Carl Frankenbach, Hannibal
J. E. & L. E. Funk, Windsor
Joseph J. Griesemer, Billings
H. A. Herman, Hannibal
P. A. Holmes & Son, Mt. Vernon
Earl James, Paris
Glenn Kircher, Harrisonville
Parminter & Sons, Lockwood
Pevely Dairy Farms, Crescent
Flo-Ray Farms, Palmyra
Repelmar Farms, Versailles
Fred Shamberger, Graham
Albert Schluckebier, Palmyra
Troy Shaw, Tarkio
Seco Farms, Arcadia
Sunnymede Farms, Bismarck
St. Albans Farms, St. Albans
D. H. Sosey, Palmyra
Adolph Wagemann, Billings
M. E. Wallis & Son, Springfield
Norman D. Walker, Neosho

Iowa

Ronald E. Gibbs, Mt. Union
C. H. Jennings & Son, Iowa City

Oklahoma

Tom Cooper Farms, Ardmore
Gaylord Guernsey Farms, Oklahoma City
Meadow Lodge Farms, Oklahoma City

New York

Foremost Guernsey Ass'n., Inc., Hopewell Junction
McDonald Farms, Cortland

Wisconsin

Lookout Valley Farm, Lake Geneva
Wey Acres, Thiensville

Illinois

Curtiss Candy Co., Chicago

Mississippi

Walker Farms, Stoneville

Everything clean on Brucellosis, Mastitis and T. B. (Some calfhood vaccinated heifers)

Sale Headquarters—DANIEL BOONE HOTEL, COLUMBIA, MISSOURI

MAKE YOUR RESERVATION NOW

Banquet, Sunday, May 1, 6:30 Same Hotel

FOR CATALOG WRITE

MISSOURI GUERNSEY BREEDERS' ASSOCIATION

H. A. Herman, Secretary, Treasurer, 101 Eckles Hall, Columbia, Missouri

T. B. ACCREDITED VACCINATED AND VACCINATED APPROVED NO. A2027

FOREMOST GUERNSEYS

Foremost in Name and Breeding Fame

Consign to the

Missouri Guernsey Breeders' Sale - May 2, 1949

1. * FOREMOST TEXAN. Dropped: JUNE 10, 1948. **A Show Prospect.**

Sire: FOREMOST ROYAL VALOR 24TH
Grand Champion Bull, N.Y.S., 1948.
2nd E. S. E., 1948.

Dam: FOREMOST ROYAL'S TOPSY
10565—575—Jr2—365
3rd 3 years, E.S.E., 1948
1st Dairy Herd, E.S.E., 1948.
1st Senior Get, E.S.E., 1948.

Texan is a double Foremost Royal Valor. He is a real individual and comes from a great cow family.

2. * FOREMOST FOOTPRINT'S STIKLA. Dropped: MARCH 17, 1948.
Vaccinated: NOVEMBER 11, 1948

Sire: FOREMOST FOOTPRINT
1 A. R. daughter
Foremost Footprint's Sprite
13333—606—Jr2—365 (pending)
4 others on test.

Dam: FOREMOST STIKLA
8302—425—G
Sire: Foremost Royal Valor
2nd Dam: Val Dasher's Foline
10054—560—DD

This heifer is very attractive and is out of a daughter of the great sire, **Foremost Royal Valor.** Her sire, Foremost Footprint is doing a great job in our herd. He sired the first prize Junior Get at Ohio, 1948, first prize Bull Calf, Ohio, 1948, and we have 25 or more daughters in the herd by him. They are very typy and the ones in milk are producing.

3. * FOREMOST LEVITY'S SUKIE—Junior Sale—Dropped: FEBRUARY 21, 1948
Vaccinated: OCTOBER 9, 1948

Sire: STERLINGOLD LEVITY ROYAL
Sire of 1st heifer calf and Jr. Ch., Ohio, 1948.
Sire: Normandy Levity Prince
10 A. R. daughters

Dam: FOREMOST SUKIE
7521—382—G
2nd Dam: Supreme's Nedda
15183—683—D

This heifer traces through her dam to one of the great cows bred at Foremost, May Royal's Fleckie—she the dam of Foremost Diamond Jim and a half-sister to Foremost Loyalty the dam of the great sire, Foremost Hermes, at North Farm. This heifer is typy with lots of constitution and should make a real cow.

4. * GARDENVILLE QUEEN JEANNIE. Dropped: NOVEMBER 25, 1946.
Vaccinated: JUNE 18, 1947.

Sire: CORONATION KING OF PINE MANOR
Dam: BLOSSOM'S SON'S JEANETTE
12480—635—EE

This heifer is due to Foremost Royal Valor 24th on August 13, 1949. She is a nice individual and by a great sire out of a Mixter Hardwick (Mixter Faithful) cow family.

FOREMOST GUERNSEY ASSOCIATION, INC.

Hopewell Junction (Dutchess County), New York

J. C. PENNEY, President W. K. HEPBURN, JR., Ass't. Mgr. W. K. HEPBURN, Mgr.

Selling Her Son

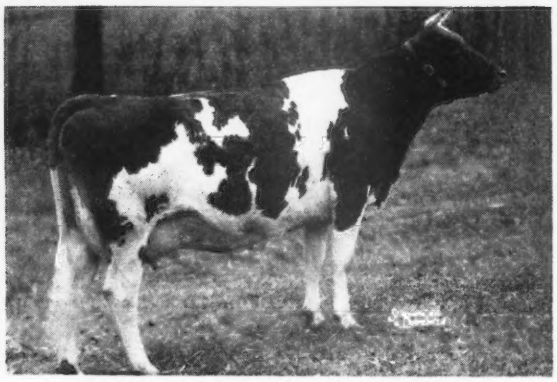

GREEN MEADS DAME ROSALIND
14140—682—Sr2—365C—3x (pending)
Highest record daughter to date of Langwater Vindicator.

April 30

22nd New England Guernsey Sale
Eastern States · Springfield, Mass.
60 HEAD

All From New England's Finest Herds.
It's A Spring Bull Classic Too.

If you want a top bull—here's your market place. Bulls are coming from **Langwater, Green Meads, Forges, Charlescote, Foremost, Rockingham** and **High Mowing Farms.**

Selling Brother, 2 Sisters

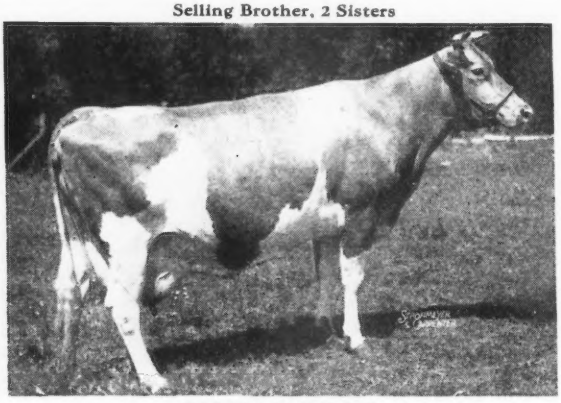

FORGES PRIMROSE
12653—705—Sr4—365C
Paternal sister to:
Forges Adelaide—selling fresh.
13392—667—Jr3—365C
Forges Samoset—selling, 9 months old.
Son of Forges Meadow Daisy, 13229—750—Sr3—365C.
All by Flying Horse Promise, A. R.

In the Sale

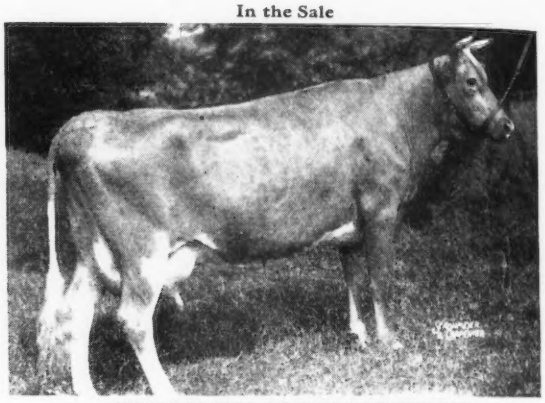

HEARTSEASE'S CONOVIA LENFESTEY
9682—467—Sr2—305C (610)
Five years old—due at sale time. Daughter of Primrose's Heartsease, A. R. Consigned by Biscoe Farm, Middlebury, Conn.

INDEX OF WHAT IS SELLING:

MUSICAL FAMILY—from FLYING HORSE FARM comes a beautiful yearling heifer out of a daughter of Alfalfa Farm Lute, 17378—1058—Sr4—365C (Class Leader). She's tops in any sale and is by Flying Horse Colonel's Promise whose dam is Alfalfa Farm Primrose, 17564—1083—Sr4—365C, a National Record, (E '48), with a double Class Leader daughter and out of this same great dam is Flying Horse Promise, A. R. at FORGES FARM which is consigning his son and two daughters (see above), and KITCHENER FARM sends a bred heifer by Kitchener Trumpet, son of Lute of Indian Ridge, the great matron granddam, fountain head of the entire National Record MUSICAL family.

LANGWATER—a nice young bull is coming from LANGWATER FARM and we think he'll be out of an 800-lb. dam and ALFALFA FARM is sending Langwater Maybelle, daughter of Langwater May Royal, and from the CHARLESCOTE FARM is a yearling son of Langwater Peterson and Langwater Coquettish finishing with over 600 fat as a two-year-old. A nice heifer is being selected and from GREENWAY FARM comes Greenway Queen of Joy, a real top that made over 11000 milk with first calf and is due at the sale to Green Meads Prospect. SADDLEBACK FARM in Vermont is bringing an attractive granddaughter of Langwater Hyperion and WOLFPEN FARM will be in with heifers that are Langwater top and bottom.

ARGILLA—there's a nice daughter of Argilla President coming from TAMWORTH FARM. President is out of Tamworth Isabel, 16590—920—A, and his first daughters are just getting along nicely on test, and up in Vermont SAVERY FARM let us select two extra nice daughters of Argilla Charter, that are both **Dolly's Foremost** top and bottom as close as they come to that great sire today, and three more Argillas are in from EDGEWOOD FARM of which two are by Argilla Edgewood's Ideal and two of them are out of daughters of Argilla Belfast, son of Tamworth Isabel, 16590—920—A.

LEVITY—two double Levitys. CHEDCO FARM consigns Chedco Coquet, 11569—635—Sr3—365, by Chedco Coronation King (Coronation Levity) and out of a 692—BB daughter of Aiyukpa Levity-King 2d, and BASQUAERIE FARM sends a heifer by Pine Manor Levity Sovereign (Green Meadow Levity), that traces three more times to Levity through her dam, daughter of Phillips Fairlawn Peerless.

CORONATION—HAVEN HILL FARM is sending a double Coronation in that she is by Phillips Fairlawn Peerless and out of a daughter of Green Meadow Hornet. Her name is Fairlawn F. P. Fancy, fresh and will be milking close to 60 lbs.

FOREMOST—three open heifers are in from FOREMOST GUERNSEY ASS'N., INC., by Foremost Comet, Foremost Crown Prince and Sterlingold Levity's Royal and there's a son of Foremost J. C., out of a daughter of Supreme's General. He is every inch a show bull and it will take a hot one to keep up with him this fall. HIGH MOWING FARM is sending two daughters of their great sire, Foremost Diamond Jim, and a son of McDonald Farms Governor that is out of a 707—Sr4 daughter of Foremost Royal Valor (see their advertisement this issue).

GREEN MEADS—two lovely open heifers are coming from GREEN MEADS FARM and a bull out of Green Meads Dame Rosalind, 14140—682—Sr2—365C—3x (pending) (see her photo above), and DEEP LAKE FARM is sending a top cow that's mostly Green Meads. Two granddaughters of Green Meads Prospect are in from FIVE STAR RANCH, both due near sale time to Langwater Deputy, son of the Class Leader, Langwater Alma, 17152—842—5yrs—365C—3x (pending).

BUTTERFATS—three young cows from BISCOE FARM, daughters and granddaughters of Primrose's Heartsease, A. R., sire of Biscoe Heartsease Betty, 14965—752—Sr3—305—2x, National Record. They are tops of the herd, tops of the sale (see photo above).

PRODUCTION—selecting some of the nicest things at SHELDEGREN FARM, one of the outstanding farmer-breeder production reproducing herds in New England. SUNNY LEA FARM, home of Cobble Croft Queenie, 18118—913—A, National Champion at 14 years and E' 47—'48, expects to send a bred heifer of her inheritance. More coming from WADSWORTH, FAR FIELDS, MAPLE SHADE, BAIN RIDGE, and FALCON'S FLIGHT FARMS.

Watch the next issue and write us now for a catalog.

DUNN & HARWOOD, Sales Managers, Schoharie, N. Y. & Cordaville, Mass.

★★★★★★★★★★★★★★★★★★★★★★

Greentree Golden Heir

Green Meadow Courageous
Green Meadow Coronation Prince
Green Meadow Coronation Princess
Sire:
Coronation King's Heir
43 A. R. daus.
15 P. R. sons
1 over 900
4 over 800
12 over 700
Green Meadow Coronation King
Green Meadow Celesta
14812—668—F
Springside Celia
16563—788—A

Coronation Count
Spar Hill Duke of Windsor
25 A. R. daughters
East-Mount Hazel
13421—648—EE
Dam:
Spar Hill Buttercup
10406—514—G
12506—581—Sr4—365
Coronation King's Heir
Spar Hill Delphinium 2d
11299—626—GG
Spar Hill Delphinium
13813—678—FF

His maternal granddam, Spar Hill Delphinium 2d, has three full sisters: Spar Hill Delphinium 3d, 16304—844—Jr4—365C, Spar Hill Delphinium 4th, 12939—595—GG, Spar Hill Delphinium 5th, 13273—712—Jr2—365 (pending).

We have a few of his sons near service age out of cows matching this production background.

GREENTREE FARMS

TOWN LINE – Erie County – NEW YORK

★★★★★★★★★★★★★★★★★★★★★★

DUNN'S TOUR

39th Year

WELL DONE MAMA AND PAPA! The human population is increasing almost 2,000,000 per year faster than prewar while the cow population has decreased steadily for four years—off nearly 1,000,000 in 1947. The present ratio is 5.6 persons per cow—biggest spread in history. STOP WORRYING and go to work breeding more and better Guernseys or simply TAKE A DUNN'S TOUR. We always know where the good ones are—perhaps on a back farm that would cost you days of time and travel to find.

ON A WAY-BACK FARM IN NEW YORK there's a top farmer-breeder herd that has used Green Meads sires exclusively for nearly 20 years. It's high in C. T. A., high in conformation. Heifers from 2 months to 2 years old are for sale, vaccinated. A fine foundation at low cost.

AND OVER IN MASSACHUSETTS we can contrast that "way-back" stuff with a herd that is way-front in location and Langwater sires for over 30 years. They'll sell a foundation of brood cows with records over 700 lbs. fat, heifers all ages, none vaccinated.

AT YOUR OWN PRICE buy the whole combination of Langwater and Green Meads blood, A. R. records, superb individuals, at the following auctions:

APRIL 14—SUNSET LEDGE GUERNSEY DISPERSAL, Coy Hill Rd., Warren, Mass. 65 head—see advertisement this issue.

APRIL 30—22nd NEW ENGLAND GUERNSEY SALE, Eastern States, Springfield, Mass. 60 head from New England's finest herds.

BULLS: nice ones that were bred at Langwater, Flying Horse, Green Meads.

Phone us at Schoharie, N. Y., 65 or Marlboro, Mass., 714.

DUNN'S TOUR

"The Short-cut to Good Guernseys"

SCHOHARIE, N. Y. and CORDAVILLE, MASS.

CONSIGNING . . .

6th Annual Virginia State Heifer Sale, State Experimental Farm, Orange, Va., Thursday, April 21.

1 . . . **RED LEVEL PRINCESS LOUISE**
Born: June 23, 1947
A Combination of Inherited Production—Type—Proved Blood Lines.

On the top side . . . She traces to Klondike Glamour, A. R.

On the bottom side . . . She traces to Ward Acres Jumbo.

Louise is bred to Klondike Premost Ivanhoe, a son of McDonald Farms Prediction, A. R. (Foremost Prediction—the breed's leading sire for 700 pound daughters, 30, and Excellent daughters, 9).

2 . . . **RED LEVEL LUXURY'S KLARA**
Born: June 17, 1948
Traces through her sire to Klondike Glamour, A. R. and Klondike Hollimost, A. R. Through her dam she carries the blood of Argilla Knight, A. R., Klondike Mollie, A. R.

For Sale . . . Bull calves rich in this same proved breeding. Send for prices and pedigrees.

BROADVIEW DAIRY

Stuart, Virginia

J. MYRON CLARK

OUR COWS ARE NOW ON OFFICIAL A. R. TEST 305 DAY-2x MILKING

Outstanding are the daughters of

Rosemount Rex, A. R.

A son of Green Meadow Mahomet, A. R. that is by Green Meadow Coronation King. Rex is out of Rosemount Poinsetta, 12800—660—GG, 14448—756—DD.

This proved sire comes from a good female family. Poinsetta is a granddaughter of Langwater Country Gentleman, A. R. and traces to the Bella family—one of the good foundation families at Florham Farm. McDonald Farms Heritor comes from this family.

We offer for sale . . .
Bull calves rich in ROSEMOUNT REX blood.

Send for prices and pedigrees

Keshequa Guernsey Farms

NUNDA, NEW YORK

LAVERNE C. JOHNSTON, Owner

Going South... 'Way South

Fourth "Sunny Side of the Arbuckles" Sale

April 25, 1949, Ardmore, Oklahoma

Kitchener Fearless James

Born: AUGUST 31, 1948

A Good Show Prospect

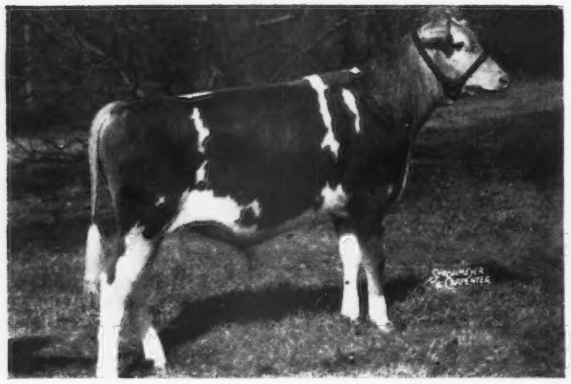

Sire: **McDonald Farms Fearless, A. R.**
S: Myhaven King, A. R.
D: Aiyukpa L. Queen
11177—653—G
1st prize Jr. Get, Topsfield, 1946.

Dam: **Kitchener Jewel**
11971—660—Sr4—365

A Trumpet Daughter

JAMES full sister
Kitchener Fearless Judy
10049—518—Jr2
12537—625—Jr3

Also consigned KITCHENER T. LAVENDER. Born: JUNE 15, 1948, sired by Kitchener Trumpet, A. R. and out of Kitchener Fearless Lilac, 11540—554—G, a daughter of McDonald Farms Fearless (above).

James is the kind that should breed top cattle. Through his dam he goes back to Levity (as he does on his sire's side also) and to Lute of Indian Ridge, 8874—562—G, foundation of the Musical family.

T. B. ACCREDITED 243954
BANG'S FREE 86
R. B. HAYDEN, Owner

Kitchener Farm

BILLERICA, MASSACHUSETTS
A. C. BARNARD, Manager

Skyline

From NEBRASKA to IOWA

GOES

Pine Manor Triumph, A. R.

Sold to Ronald E. Gibbs, Gibbs Guernsey Farm, Mount Union, Iowa, Dr. George J. Pearson, Burlington, Iowa.

Congratulations to the new owners of TRIUMPH

TRIUMPH is **PROVED** — and **HERE** are the **RECORDS.**

	MILK	FAT	AGE
SKYLINE TRIUMPH'S GARNET	11340	604	Jr2—365
on retest	5759	314	Sr3—305—3x in 226 days
TRIUMPH'S ALBERTA	12708	618	Sr2—365C
on retest	7765	381	Sr3—365 in 197 days
TRIUMPH'S CLEONY	19924	506	Sr2—365C
TRIUMPH'S GENEROUS GRETTA	10346	528	Sr2—365C
on retest	8966	470	Jr4—365 in 316 days
SKYLINE TRIUMPH'S HILDA	8642	445	Jr2—365C
on retest	6163	307	Jr3—365 in 165 days
SKYLINE TRIUMPH'S SUE	7944	406	Jr2—305
SKYLINE TRIUMPH'S MONITA	7069	428	Jr2—365C
SKYLINE TRIUMPH'S DAIRYMAID	9178	429	Jr2—365 in 329 days

A Triumph Daughter

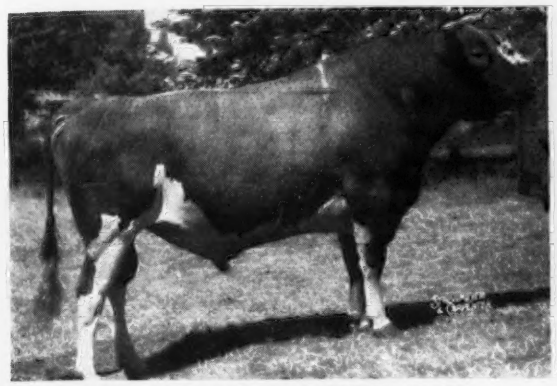

PINE MANOR TRIUMPH, A. R.
His Dam
Douglaston Princess Charlotte
11999—573—GG, 14251—688—BB
13622—681—A

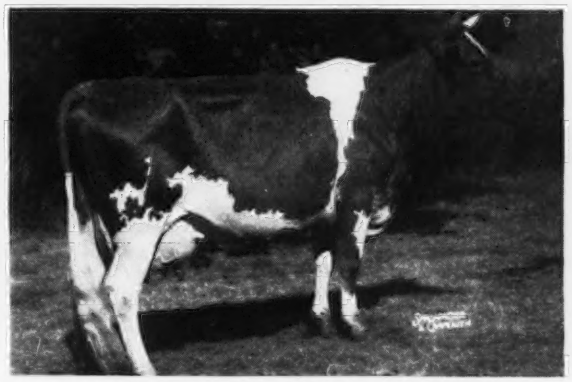

SKYLINE TRIUMPH'S GARNET
11340—604—Jr2—365
On retest 5759—314—Sr3—305—3x in 226 days.
His Paternal Granddam
Green Meads Thelma
12902—704—G, 13518—740—D
Classified Excellent at 16½ years of age.

TRIUMPH is a son of Green Meads Taurus, A. R., he by Langwater King of the Meads, A. R.
We have a number of TRIUMPH daughters in the herd.
A FEW MORE SONS ARE AVAILABLE

Other Sires in Service

McDONALD FARMS SKYLINE KING
Sire: MYHAVEN KING, A. R.
Dam: McDONALD FARMS GRATITUDE, 10415—578—GG
E '47-'48.

McDONALD FARMS DISTINCTIVE
Sire: McDONALD FARMS DISTINCTION, A. R.
Dam: McDONALD FARMS DOLLY, 15379—707—AA
E '47-VG '48.

McDONALD FARMS HIGH SKYLINE
Sire: McDONALD FARMS HIGHTIME, A. R.
Dam: McDONALD FARMS GENTLE, 12648—737—5yrs—365
E '47-'48.

THEIR SONS ARE FOR SALE

O. H. LIEBERS — L. E. LIEBERS, Owners PAUL RIGGERT, Herdsman

ROUTE 1 • LINCOLN, NEBRASKA

Skyline

Sunset Ledge Guernseys

APRIL 14
DISPERSAL SALE

SUNSET LEDGE GUERNSEY HERD

WILLIAM W. SHUTTLEWORTH, Owner
WARREN, MASS.

Sale at 12:45 P. M. at the Farm, Coy Hill Road, Warren, Mass.

65 HEAD

36 COWS—26 BRED & OPEN HEIFERS
3 BULLS—2 COWS ARE GRADES
54 HEAD ARE OF FINEST GREEN MEADS BREEDING TOP AND BOTTOM

THESE HERD SIRES ARE SELLING WITH 30 OF THEIR DAUGHTERS:

GREEN MEADS SUNSET KING, born April 24, 1943. Sire: GREEN MEADS LEVITY KING—$15,000, herd sire at Curtiss Candy. Dam: GREEN MEADS QUEEN FAVOR, 15071—726—BB. Daughter of Langwater King of the Meads and Green Meads Francesca, 11844—576—D.

GREEN MEADS SUNSET PRINCE, born October 13, 1945. Sire: LANGWATER VINDICATOR—herd sire at Green Meads. Son of Langwater Valencian and Langwater Cora, 15653—710—D, dam of Langwater Onward at Langwater. Vindicator is the sire of Green Meads Dame Rosalind, 14140—682—Sr2—365C (pending); Green Meads Dame Wilhelmina, 13088—619—Jr3—365 in 329 days, still on test. Dam: GREEN MEADS LADY LOMA, 16810—738—Sr4—365C, daughter of Langwater County Squire and Green Meads Queen Aloma, 15059—680—DD.

Sire of Sunset King

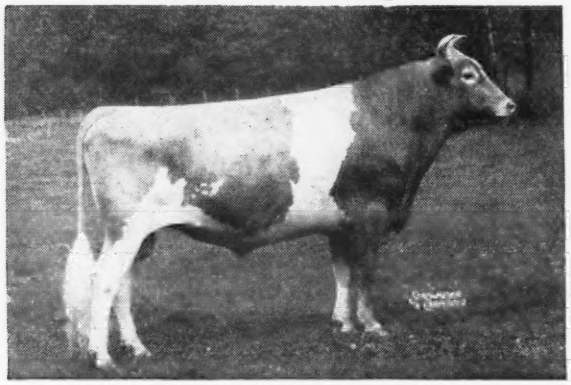

GREEN MEADS LEVITY KING, A. R.
Sold for $15,000

Sire of Sunset Prince

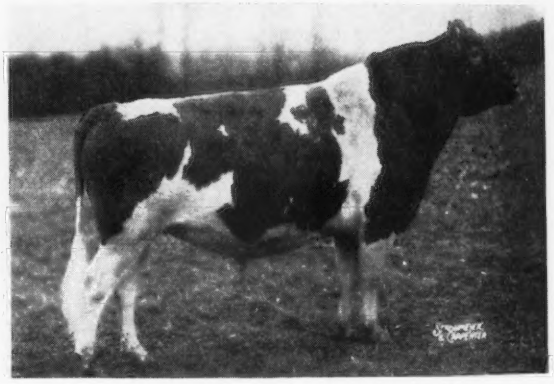

LANGWATER VINDICATOR

NO SALE EVER OFFERED AS MUCH OR AS MANY OF TOP GREEN MEADS BLOOD. DAUGHTERS OF THE FOLLOWING GREEN MEADS SIRES ARE IN THE SALE:

GREEN MEADS NAPOLEON—by Langwater King of the Meads and Aiyukpa L. Nancy, 14044—770—A.
GREEN MEADS ROYAL PRINCE—own brother to Green Meads Napoleon (above).
GREEN MEADS HIGHWICK KING—twin brother to Green Meads Sunset King (above).
GREEN MEADS ROYAL CHIEF—by Langwater County Squire and Langwater Colleen 2d, 13857—631—A.
GREEN MEADS SENSATION—by Langwater King of the Meads and Coventry Theda Bara, 13267—649—A.
GREEN MEADS COMMODORE—by Langwater Corsican and Green Meads Queen Maid, 16414—832—CC.
GREEN MEADS TROLLER—by Langwater County Squire and Green Meads Queen Thekla, 14103—671—F.
GREEN MEADS HI-LIGHT—own brother to Green Meads Lady Willow, ¶15344—815—GG, by Langwater County Squire and Green Meads Queen Weigela, 12743—736—C.
GREEN MEADS KING THOR—by Green Meads Levity King out of Green Meads Queen Theda, 13028—732—BB.

WRITE US FOR A CATALOG OF THE SALE

Dunn & Harwood, ***Sales Managers*** **Schoharie, N. Y. & Cordaville, Mass.**

SUNSET LEDGE DISPERSAL SALE

APRIL 14 - 12:45 P. M. • COY HILL ROAD, WARREN, MASS.

Selling her son

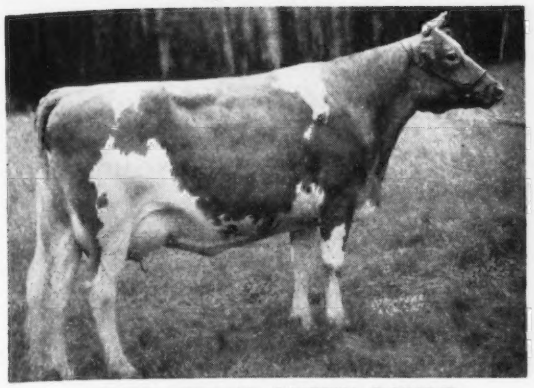

GREEN MEADS QUEEN FAVOR
15071—726—BB
Dam of GREEN MEADS SUNSET KING, selling with all daughters.

In the sale

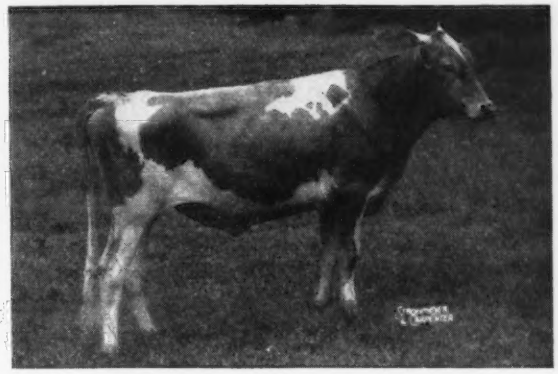

GREEN MEADS SUNSET KING
Born: April 24, 1943. Son of Green Meads Levity King and Green Meads Queen Favor (see opposite).

Selling her daughters

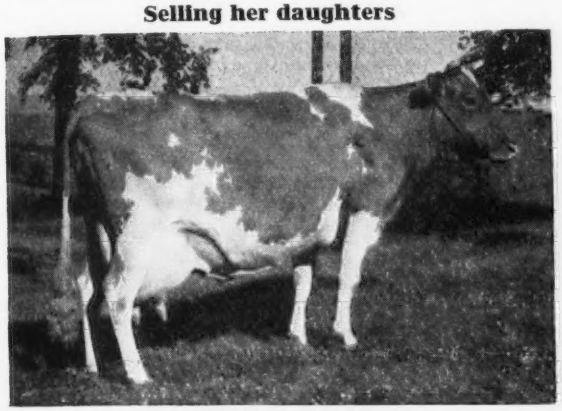

RICHMONT VIRGINIA
10073—516—E (730)
Daughter of Green Meads Napoleon.

Selling her daughters

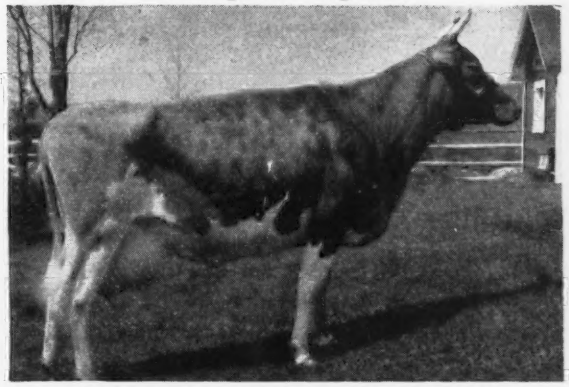

MOUNTAIN BROOK SHAMROCK
Two daughters by Green Meads Sunset King are in the sale.

SUNSET LEDGE GUERNSEYS—NO RECENT PHOTOS

The Sunset Ledge herd must be seen to be appreciated. Unfortunately, we are unable to present photos as planned, due to John Carpenter having spent four successive days at the farm during which high wind and drifting snow blocked all efforts to make photos. It is a herd of concentrated Green Meads blood—a typically fine example of sound line-breeding from popular-proved families. The herd has been building in a quiet way without having been exploited, advertised or otherwise brought to deserved prominence among the better herds of New England. Therefore, those who attend this dispersal sale will be agreeably surprised to find uniformly good udders, high quality conformation and dairy ability displayed throughout the herd. Certainly there has never been so much of the prominent Green Meads blood offered in any sale to date.

Prepotent cow families have asserted themselves through the years of development at Sunset Ledge. They were not retained for sentimental reasons—rather they persisted and withstood all culling by reproducing better individuals, better udders and more production. Much of the herd is tied into cow families that have up to four generations represented in the sale.

Sunset Ledge has been operated as a practical farm with the herd as a necessary unit mostly commercially handled. The production records are indicative of commercial care rather than the true material and ability that is unquestionably available to make high records under suitable conditions. There are neither comfort stalls nor pens for test cows. All official records were made in stanchions and mostly on twice-daily machine milkings under ordinary farm care—no expert testers, special feeds, pampering or forcing.

HEALTH . . . Federal Accredited for tuberculosis, regularly mastitis tested, State Bang's Free—Vaccinated Herd No. 68. With the exception of two cows on which the record of vaccination is uncertain, all females born prior to September 15, 1948, have been officially Calfhood Vaccinated.

COMPLETE DISPERSAL . . . it is a complete sell-out. All sound animals are in the sale—none will be retained or sold privately. Mr. Shuttleworth is retaining an upper farm for his Hereford herd and selling Sunset Ledge complete with all dairy equipment.

WRITE US FOR A CATALOG OF THE SALE

Dunn & Harwood, *Sales Managers* Schoharie, N. Y. & Cordaville, Mass.

IOWA Guernseys

CONSIGNED:

6th Annual Iowa State Sale
Fair-grounds, Des Moines, Iowa
April 29, 1949

A Cow—**Highland Place Merietta.** Born: June 16, 1947.

S: Highcroft Disraeli, A. R. A son of Highcroft Matchmaker Cherub, A. R. and Highcroft Desdemona, 10953—594—CC.

D: Highland Place Shephardess, 8245—401—8yrs—HIR. A daughter of Langwater Cherub, A. R.

Due in June to Meredith Dictator (Argilla Caesar, A. R.—Meredith Octavia, 13102—703—BB).

A TOP COW—Good enough for anybody's herd.

A Heifer—**Highland Place Moonbeam.** Born: November 15, 1948.

A daughter of Witchwood Helios (Langwater Helios—Harmony Hollow Fleur, 18187—900—A) and Oakvale Majesty's May, an A. R. daughter of Cesor Pharos Dafoe and Sedgley M. Barbara, 11875—722—D.

This pair is nice

ACCREDITED — NEGATIVE

HIGHLAND PLACE — **Waterloo, Iowa**

JOSEPH GOLINVAUX • ROUTE NO. 3

CONSIGNED:

6th Iowa State Sale
Fair-grounds, Des Moines, Iowa
April 29, 1949

CRAWFORD'S FARM DELIA

Born: JUNE 4, 1947

Sire: **L. D. Park Lane,** by a son of Alfalfa Farm Philosopher, A. R. and Argilla Fair Palotterie, 15631—762—F, she dam of Argilla Fair Palotterie 3d ($14,000). He is out of Maple Lane Heweshurst Queen, 13208—753—E, she a paternal sister to Heweshurst Princess Mertie, 17402—955—Jr4—365C, Class Leader 5th Place.

Dam: **Crawford Farm Betha**
7804—377—GHI
A daughter of Beau Geste of Boulder Bridge, A. R.

2nd Dam: **Rosedale Ione**
8770—397—GG—865 T. M., record made in 299 days.
3rd Prize Cow 4 years and over, D. C. C., 1940. 3 daughters in the herd.

Bred to **Witchwood Midnight Ensign,** a son of Langwater Midnight, A. R. and out of Harmony Hollow Pollyanna, 15383—682—Jr3—365, a Langwater Helios daughter.
DELIA is a good one—and from our best cow family.

CRAWFORD GUERNSEY FARM
Jesup, Iowa
ROY AND ROBERT CRAWFORD

Old Farmstead

One of our top heifers—
Goes to the IOWA STATE SALE
April 29, 1949—Des Moines, Iowa

OLD FARMSTEAD JEWELL
Born: November 7, 1946

Sire: **Elwadeson's Jerry**
Sire of
OLD FARMSTEAD PEGGY
On test:, 11282.7—502.01—Sr2—HIR in 329 days
OLD FARMSTEAD ROSY
11929—478—2yrs—HIR (pending)
OLD FARMSTEAD LOU
On test, 10852.8—419.89—Jr2—HIR—311 days (pending)
OLD FARMSTEAD BESS
4338.0—190.19—Sr3—HIR in 108 days
OLD FARMSTEAD HILDA MAE
9684—475—Jr2—HIR (pending)

Dam: **Old Farmstead Cleo**
9893—505—5yrs—D.H.I.A.
On retest—11696.3—560.54—7yrs—HIR in 342 days

Jewell is due May 4 to the service of McDonald Farms High Lad.

S: MCDONALD FARMS HIGHTIME
4 A. R. daughters
MCDONALD FARMS HIGH JILDA, 12365—625—Jr2—365
MCDONALD FARMS JAPONICA, 11515—584—Jr2—365C
MCDONALD FARMS HIGH JALENA, 11650—622—Jr2—365
MCDONALD FARMS HIGH JUNEAU, 13161—616—Jr2—365

D: ROCKINGHAM MAY PRINCESS
12323—673—A
2 A. R. sons, 2 A. R. daughters

HOMER S. FIKE & SON — **WATERLOO, IOWA**

Consigned . . . 6th Iowa State Sale
April 29, 1949, Des Moines, Iowa

Stede Well Nome

Born: August 23, 1942
8769—500—5yrs—HIR
By **Hilltop Butterfat Mecca,** a son of Clara's Butterfat, A. R., a son of Old Clara, out of Hilltop Butterfat Rita, 11113—687—G, out of a daughter of Hilltop Governor Hambro, A. R. he out of Edgewood Beauty's Annabelle, 10959—620—F. We have 2 nice daughters of Nome now on test doing well.

Stede Well's Lea's Nancy

Born: April 20, 1947
By **Lea Pearl Moonlight.** His daughters in our herd doing well. A son of Langwater Monologue out of Green Meads Theda Pearl, 14367—745—A. Out of a daughter of Hilltop Butterfat Mecca. **Lea's Nancy** is due the first of July to Mordele Farms King Paul (McDonald Farms Hale-Polly of Bryncoed Farm, 16001—719—9yrs—305C). This is an especially nice heifer—from a good female line.

STEDE WELL FARM
HARRY AND ROBERT LAGE
Route 3, Davenport, Iowa

IOWA Guernseys

A Fresh Cow . . . A Choice Open Heifer

Consigned

SIXTH IOWA GUERNSEY BREEDERS' SALE

FRIDAY, APRIL 29, 1949

STATE FAIR-GROUNDS, DES MOINES, IOWA

The Fresh Cow . . . WYNOLA MILICENT

Born: NOVEMBER 13, 1943
Due: April 19, 1949
7236—356—3yrs—305 days—D.H.I.A.
On test Jr4—HIR and will have a completed record by sale day.

Sire: BOULDER BRIDGE CONSUL

Dam: WYNOLA MINUET
9664—468—7yrs—305 days—D.H.I.A.

The Open Heifer . . . WYNOLA PANSETTE

Born: SEPTEMBER 30, 1948

Sire: CURTISS CANDY LEVITY COMMAND
A son of Green Meads Levity King ($15,000).

Dam: WYNOLA PANDORA
8095—414—283 days—6yrs—D.H.I.A.

ACCREDITED FOR T. B.

STATE BANG'S FREE CERTIFICATE

WYNOLA GUERNSEY FARM

MARVIN L. MAHR, Owner **Indianola, Iowa**

A Good Daughter of

McDonald Farms Golden King

Goes to the **6th Iowa State Sale**
Fair-grounds, Des Moines, Iowa
April 29, 1949

PETER'S GOLDEN ALLENE
Born: December 20, 1943
8527—441—Jr2—HIR—365 days
8913—457—Jr3—HIR—275 days
8138—424—Jr4—HIR—282 days
still on test

Her dam: Lad's Rexallene, 12881—605—F
Will be fresh before the sale and milking heavy.

Golden King was Grand Champion at the All-Iowa Show, 1947, 4th Aged Bull at the National Guernsey Show, 1947. A son of Myhaven King, A. R., out of Blakeford Phyllis, 9853—600—G, E '47—'48.

Allene leaves two nice daughters in the herd. A Top Milk Cow—The Kind You Like.

Plane View Guernsey Farm

T. B. AND BANG'S FREE

Iowa City, Iowa, R. F. D. No. 4
C. H. JENNINGS & SONS, Owners

Rosebud Farm Consigns . . .

3 Boulder Bridge King's Sun Ray daughters (calfhood vaccinated)
to the
6th Annual Iowa State Sale, April 29, 1949—Des Moines, Iowa

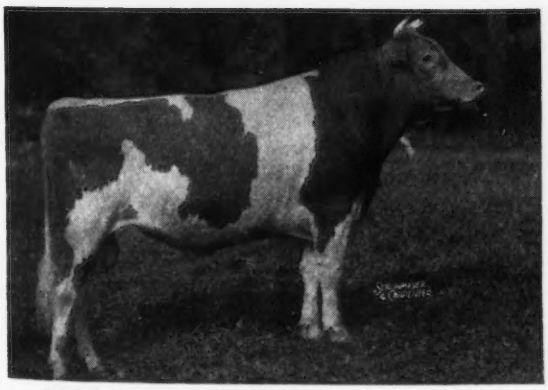

BOULDER BRIDGE KING'S SUN RAY
S: Green Meads King Don
D: Boulder Bridge Nan
19364—906—AA

ROSEBUD FARM LILY
Dropped: JUNE 11, 1947
Dam: Bonnie Girl's Lady Bess, has 10022—364—7yrs—HIR, 10526—450—3yrs—D.H.I.A., 1st 2-year-old Cow, Minn., 1942. 2 good HIR daughters, one with 524, other with 464 and 420.
Bred to Boulder Bridge Precision (Valleywood Valiant Hero and Boulder Bridge Nan, 19364—906—AA).
Due: October 8, 1949

ROSEBUD FARM NOTATION
Dropped: SEPTEMBER 21, 1948
Dam: **Rosebud Farm Marlene**
9708—409—Jr2—305—2x
A Reminder daughter
A real 4-H prospect and a good one.

ROSEBUD FARM TOKEN
Dropped: MAY 26, 1948
Dam: **Rosebud Farm Linda**
3031.5—122.32—Jr2—HIR in 117 days.
ROSEBUD FARM CHRISTINE (maternal sister to Linda) has 11291—522—Sr2—HIR.
Next Dam: Rosebud Harriet, 10023—469—3yrs—D.H.I.A.
Next Dam: Mira of Boulder Bridge, VG '48, 11112—552—4yrs—D.H.I.A.
Token is a real Junior Yearling prospect.

The Sun Rays are a promising lot and are doing well. 6 are milking—many more coming in.

ROSEBUD FARM •

4 Miles East . . . Polk City, Iowa
ALVIN W. HITZ & SON (BILL)

GLEN FARM DISPERSAL SALE

Without Reservations

MONDAY, MAY 2, 1949

The GLEN FARM GUERNSEY HERD, established in 1889, fully Accredited and Bang's Free Certified, was developed on the formula of May Rose-bred sires mated with imported cows, they chiefly of the Sequel strain.

Important as a foundation sire to the present herd was Atamannsit Prince Charming, acquired at the National Guernsey Sale at Devon, Pa., in 1924. He was by Milkmaid's Ultra King out of Veda of Edgemoor, which cow with her dam, Imp. Splitsilk of Edgemoor, were at the top and among the great at Atamannsit.

The Herd Sires used in recent years are as follows:

TWO FOUNDATION SIRES

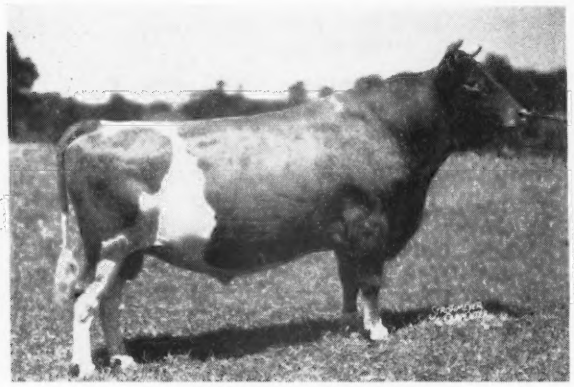

CAUMSETT WARRIOR

6 P. R. sons, 27 A. R. daughters, 1 in the sale.

Sire: MIXTER THOR, sire of Caumsett Ida, Long Distance Champion of the Breed.

Dam: CAUMSETT RUBY, 13010—733—E. 2 A. R. sons, 5 A. R. daughters, including Caumsett Royal Pearl, 19055—912—BB.

Caumsett Warrior daughters, A. R. records made at Glen Farm:

	MILK	FAT	AGE
Athena of the Glen	10648	466	FF
June of the Glen	13437	612	DD
Her Highness of The Glen	14723	718	B
Naughty Ninon of The Glen	11157	486	D
Tiptoe of the Glen	12712	637	D
Lively of The Glen	9576	489	E
Karsavina of The Glen	8462	471	G
Sampler of The Glen	10776	507	GG
Jubilee of The Glen	12552	598	G
Tiff-Tiff of The Glen	13284	681	A
Shell of The Glen	11623	589	GG
Danae of the Glen	20228	899	A
Come On of the Glen	13757	699	A
Laurel of The Glen	12480	589	GG
Fighting Wife of The Glen	12385	612	G
Warrior's Grace of The Glen	13648	686	E
Larkspur of The Glen	11404	555	FF
Tea Rose of The Glen	11608	544	G
Suzette of The Glen	14021	655	G
Night Lady of The Glen	10889	461	GG
Warrior's Pearl of The Glen	14072	660	G
Warrior's Maid of The Glen	16889	785	6yrs—365C

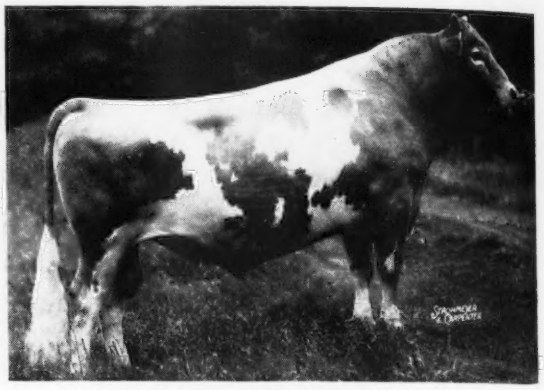

LANGWATER MIDNIGHT

7 P. R. sons, 37 A. R. daughters, 6 in the sale.

Sire: LANGWATER MOONLIGHT

Dam: LANGWATER RECOLLECTION 2D 13818—707—C, 2 A. R. sons, own brother Langwater Philosopher, A. R.

Langwater Midnight daughters, A. R. records made at Glen Farm:

	MILK	FAT	AGE
Nocturne of The Glen	15083	698	A
Midnight Revel of The Glen	13666	593	G
Midnight Frolic of The Glen	10035	493	GG
Golden Girl of The Glen	11748	569	GG
Norma of The Glen	10937	556	G
Midnight Pleasure of The Glen	11351	499	G
Nightmare of The Glen	11169	575	F
Judy of The Glen	12264	635	G
Sample of The Glen	9977	497	GG
September Morn of The Glen	8125	380	GGG
Court Lady of The Glen	12072	591	GG
Snow White of The Glen	12914	701	CC
Midnight Quickstep of The Glen	10923	473	FF
Midnight Mary of The Glen	10257	533	F
Shower of Gold of The Glen	15936	745	5yrs—365C
Midnight Suzanna of The Glen	13292	672	Jr3—365C

TWO OTHER TOP SIRES

5 daughters in the Sale
McDONALD FARMS EDUCATOR

18 A. R. daughters (5 in the sale), he by McDonald Farms Countryman out of McDonald Farms Charming, 14015—743—AA.

McDonald Farms Educator daughters, A. R. records made at Glen Farm:

	MILK	FAT	AGE
Danae's Pride of The Glen	14868	770	Sr2—365
Co-Ed of The Glen	6771	321	GGG
Educator's Fun of The Glen	14972	683	Sr4—365C
Golden Crown of The Glen	9568	432	GG
Ramona of The Glen	11299	561	Sr2—365
Wise Girl of The Glen	10242	513	Sr2—365
Waltz Queen of The Glen	13664	676	Sr4—365
Wave of The Glen	10004	519	Sr2—365C
Scotch Rose of The Glen	8450	351	GgG
Scotch Lassie of The Glen	7930	376	GGG
School Marm of The Glen	7961	407	GGG
Scholastica of The Glen	11717	580	Jr3—365C
Maples of The Glen	7226	386	GGG
English Rose of The Glen	7441	362	FFF

6 daughters in the Sale
FOREMOST OF THE GLEN

(6 in the sale) he by Foremost Acme out of Supreme's Naugie, 15196—777—AA, she out of La Noce's Beda of Island Farm, dam of Valor's Honesty, 708—B. Foremost of The Glen daughters:

	MILK	FAT	AGE
Night Blossom of The Glen	14556	580	Sr2—365C (pending)
American Beauty of The Glen	12672	571	Sr2—365

Don't Miss This Sale

GLEN FARM DISPERSAL SALE

Without Reservations

MONDAY, MAY 2, 1949

These Four Sires and Their Progeny Will Be Sold

In the Sale

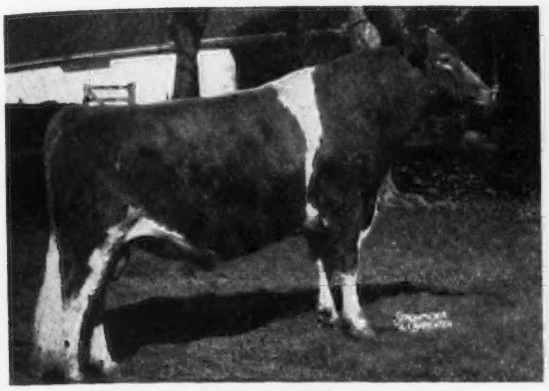

EARL OF THE GLEN—Lot No. 1

Dropped Nov. 10, 1939. 32 Progeny in the Sale. Well-preserved, this bull is one of the good Show Bulls in the breed today. 9 A. R. daughters, others on test.

Sire: CAUMSETT WARRIOR

Dam: GRACE OF THE GLEN
13369—702—DD, 15138—802—B. 3 A. R. sons, 3 A. R. daughters. She by Peerless of Annandale, he by Atamannsit Prince Charming.

Earl of The Glen daughters, A. R. records made at Glen Farm:

	MILK	FAT	AGE
Lady Goldie of The Glen	11742	584	Sr2—365C
Lady Midnight of The Glen	11258	486	Sr2—365C
Lady Night of The Glen	10265	489	Sr2—365
Lady Pirouette of The Glen	12345	614	Sr2—365
Lady Scholar of The Glen	14327	612	Sr2—365C
Lady Snow of The Glen	14328	738	Sr2—365C
Modiste of The Glen	12449	664	Sr4—365

In the Sale

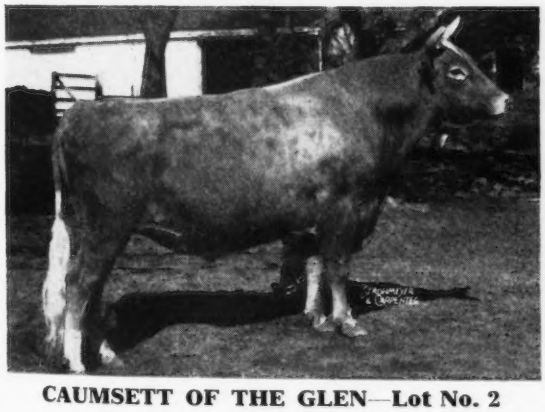

CAUMSETT OF THE GLEN—Lot No. 2

Dropped: September 25, 1942

4 A. R. daughters, others on test. 38 Progeny in the herd.

Sire: CAUMSETT DYNAMO, 64 A. R. daughters, 3 over 900 lbs., he out of Caumsett Ronda, she out of Caumsett Ruby, dam of Caumsett Warrior.

Dam: CAUMSETT LADY SLIPPER
10191—545—G, 12645—666—BB
3 A. R. daughters, 1 P. R. son.

Caumsett of The Glen daughters, A. R. records made at Glen Farm:

	MILK	FAT	AGE
Phoebe Snow of The Glen	13978	709	Sr2—365C
School Girl of The Glen	11987	658	Jr2—365C
Polka of The Glen	10330	512	Jr2—365
Bonnet of The Glen	11463	600	Jr2—365C

Her son and 38 of his progeny in the sale

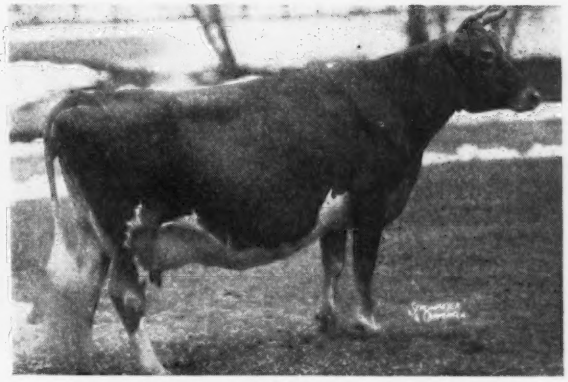

EDUCATOR'S FUN OF THE GLEN

14972—683—Sr4—365C, E '48

Sold for $5,200 to Chedco Farm in Langwater Invitational Sale. She by McDonald Farms Educator, 5 daughters in the Sale, he by McDonald Farms Countryman out of McDonald Farms Charming, 14015—743—AA.

There are . . .
Two daughters
one granddaughter and
one son of Educator's Fun of The Glen in the Sale.

The daughters are own sisters:
Lady Fun of The Glen, dropped December 10, 1945, and Lady Nan of The Glen, dropped January 24, 1947. They are sired by Earl of The Glen, A. R.

EDUCATED DYNAMO OF THE GLEN (Bull)

Dropped: March 26, 1948, by Caumsett of The Glen. (In sale) with 38 daughters, he by Caumsett Dynamo out of Caumsett Lady Slipper, 12645—666—BB. His Dam: Educator's Fun of The Glen.

In the Sale

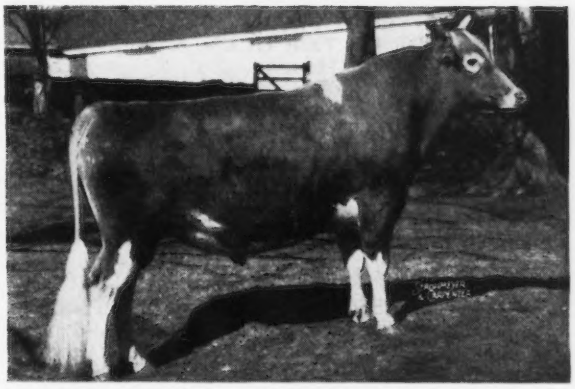

HOMINY HILL COUNTRYMAN—Lot No. 3

Dropped July 3, 1945. Acquired in April, 1948. His six nearest dams average 13411—726.

Sire: LANGWATER COUNTRY LAD, he by Langwater Countryman out of Langwater Honeydew, 12008—651—DD.

Dam: GREEN MEADOW QUEENIE
12839—728—G
4 A. R. daughters, 1 P. R. son. She by Green Meadow Coronation Prince out of Aiyukpa Queen, 1st as 2 years and 3 years at 1929 and 1930, N. D. S.

GLEN FARM

Newport, Rhode Island

MRS. G. J. GUTHRIE NICHOLSON, Owner

IN . . .

THE GLEN FARM DISPERSAL

MONDAY, MAY 2, 1949 • NEWPORT, R. I.

MRS. G. J. GUTHRIE NICHOLSON, Owner

On the Island, cattle are bred according to the best female families, the basis being a great breeding matron, with constitutional vigor, longevity and regular breeding. Such a cow was Danae of the Glen, that has 7 A. R. daughters, and whose descendants in this sale total 25.

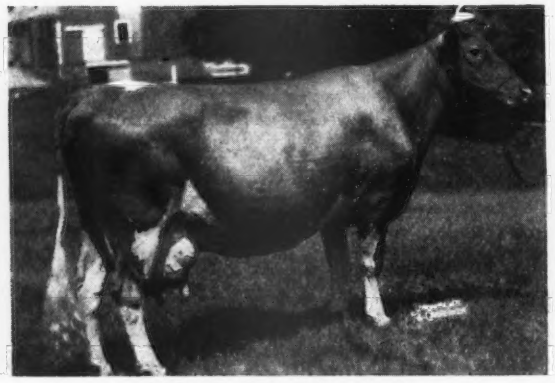

DANAE OF THE GLEN

12120—546—G, 20228—899—A

7 A. R. daughters

DANAE'S PRIDE OF THE GLEN
14868—770—Sr2—365C

GOLDEN GIRL OF THE GLEN
11748—569—GG, 11467—522—CC
Dam of Patrician Girl of The Glen
21493—986—7yrs—365C

Danae was sired by Caumsett Warrior, he by Mixter Thor out of Caumsett Ruby, 13010—733—E.

Danae's dam, Nina of the Glen, was sired by Beppino of The Glen, he by King Ken of Harbor Hill out of Countess of The Glen, she a granddaughter of Sweet Clover of The Glen, born in 1902 dropped 12 living calves and was a great foundation cow of the early herd.

In the Sale is . . .

***DANAE'S PRIDE OF THE GLEN,** 5-year-old, due in September to Hominy Hill Countryman. 14868—770—Sr2—365C. She by McDonald Farms Educator, sire of Educator's Fun of The Glen, 14972—683—Sr4—365C, sold for $5,200, E '48. Danae's Pride has three daughters in the sale. Two are full sisters by Earl of The Glen, and GOLD OF THE GLEN, calved in February, is by Caumsett of The Glen.

Another daughter of Danae of the Glen is . . .

***GOLDEN PRINCESS OF THE GLEN (in the sale)** due May 22 to Hominy Hill Countryman, and she by a son of Caumsett Warrior, is the dam of DANETTA OF THE GLEN. **(in the sale).**

***LADY FUN OF THE GLEN (in the sale).** Dropped December 10, 1945. On test 173 days—Jr2, has 5626—241. She by Earl of The Glen. Has a daughter, dropped June 8, 1948, by Caumsett of The Glen. And . . .

***LADY NAN OF THE GLEN,** dropped January 24, 1947, by Earl, is an own sister to Lady Fun of The Glen, their dam being Educator's Fun of The Glen, sold $5,200. E '48.

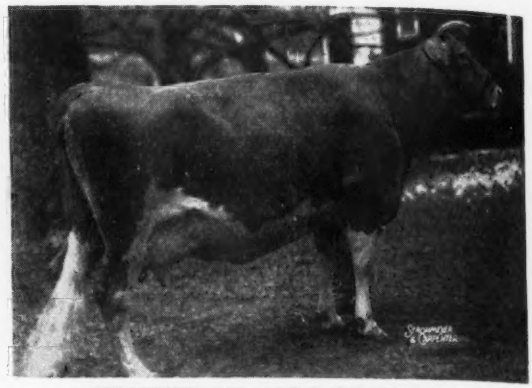

***SHOWER OF GOLD OF THE GLEN**
Dropped August 4, 1941. Due April 18, 1949.
10466—473—G, 15936—745—5yrs—365C
Sire: LANGWATER MIDNIGHT, A. R. (6 daughters in the sale). He by Langwater Moonlight out of Langwater Recollection 2d, 707—C. Dam is DANAE OF THE GLEN

There are two daughters of Shower of Gold in the sale, own sisters.

***SILVER DUST OF THE GLEN,** dropped April 24, 1948 and ***CUP OF GOLD OF THE GLEN,** dropped February 3, 1947, due in July to Hominy Hill Countryman.
Their sire, Caumsett of The Glen (in sale with 38 daughters) is by Caumsett Dynamo out of Caumsett Lady Slipper.

***DANETTA OF THE GLEN,** 3-year-old.
Calved January 5, 1949. On test.
Sire: CAUMSETT OF THE GLEN
Dam: GOLDEN PRINCESS OF THE GLEN
9941—436—GG
Danetta has a heifer calf in the sale by Earl of The Glen and a full sister by Caumsett of The Glen, a year old.

***WARRIOR'S MAID OF THE GLEN (in the sale)** 16889—785—6yrs—365C. By Caumsett Warrior and is a maternal sister to Patrician Girl of The Glen, 21493—986—7yrs—365C. Warrior's Maid has a son in the sale dropped July 7, 1948 and a maternal sister . . .

***LADY GOLDIE OF THE GLEN**
11742—584—Sr2—365C—730 T. M.
She by Earl of The Glen, has two daughters in the sale.

FOR CATALOGS WRITE:

THE PATE SALES CO. - 2064 Lawrenceville Road - Trenton 8, N. J.

Production ?? YES, SIR

Consigned to

INDIANA SPRING SALE • MAY 5

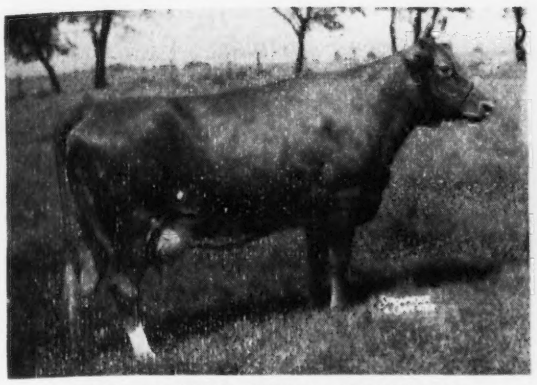

WOODACRES ROYAL FASHION
14721—679—Jr4—365 (pending)
(From Woodacres)

GREAT OAKS GLORY ANN
12885—601—Jr3—365C (pending)
(From Great Oaks)

IN THE SALE
18 Cows with A. R. records
9 2-year-olds
On Test

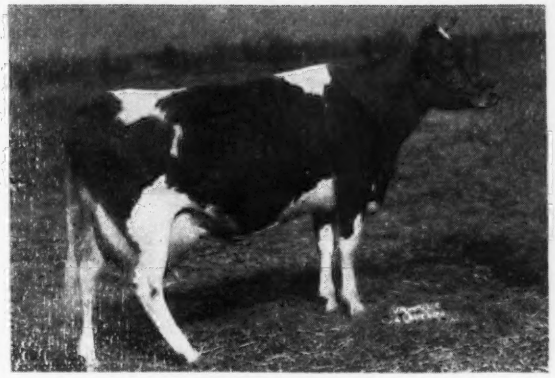

EIKCO TOOTS
13067—647—Sr2—365C
(From Lane Farms)

IN THE SALE
14 Bred Heifers
6 Jr. Misses

A. R. RECORDS IN EVERY PEDIGREE

Consigned From

Normandy . . Two beautiful daughters of Pine Manor Coronation Kenfleur, Normandy Viola, due March 15, 1949. Will be on test. Normandy Pauline, due July 7, to Hominy Hill Financier. A daughter and granddaughter of Thatch Meadow Gazella, 652—FF, 638—B.

Elm Creek Farm . . . Sending a daughter of Burton Lane's Sargon's Hermes—her dam with 461—Jr4, 484—5yrs—HIR due May 29, to son of Green Meads Levity Sovereign and Watchful's May Lily, 756—A.

Wolf Creek Farm . . . Sending Wolf Creek Clarabell—Another daughter of Normandy Rose King. Clarabell was fresh in January—made 61 lbs. in February—2x. John McKitrick got her half-sister in our 1948 Fall Sale. She made 82 lbs. fat in February, AND **she will show. Now mark Clarabell** in your book.

Siebway . . . Sending a daughter of Meadow Lodge King's Luxor.

Eickelberner . . . Sending a daughter of Langwater Twinkler.

Laurence Rainey just called: We get St. Albans Glamour A V Faith, 9092—472—Jr2—305C—3x (pending). Due March 17. Fuller Farms bought her dam in our 1946 Spring Sale, 9126—455—GGG. She has made TWO records over **700** at Fullers.
Also St. Albans Glamour's Eulalie—a bred heifer—due in August—her dam—a Valiant.

In the April 15 Journal
KING'S ROW

INDIANA GUERNSEY BREEDERS' ASSOCIATION, INC.

E. T. WALLACE, Secretary

821 Lafayette Life Building **Lafayette, Indiana**

LONGBARN FARM DISPERSAL

ROMEO, MICHIGAN

Property of HAROLD L. WADSWORTH

Friday, April 22, 1949 - 10:45 A. M. (E. S. T.)

90 Head

7 Bulls—45 Cows—17 Bred Heifers—21 Open Heifers

FEDERAL ACCREDITED FOR T. B. — STATE BANG'S FREE ACCREDITED

Romeo is 38 miles north of Detroit on Route 53. The farm is at 2401 McFadden Road which is 2 miles north on Route 53, 2½ miles east and ½ mile north. It is between 34 Mile (Mack) and 35 Mile (Armada Center) Roads. The Book-Cadillac Hotel in Detroit will be Sales Headquarters. Transportation will be furnished to and from the hotel.

Faithful's Vagabond (Lot No. 1) in the sale by Langwater Vagabond out of Antietam Faithful, 12881—608—EE, she by Foremost Prediction is a sire of extreme production, several of his daughters have milked over 60 lbs. with their second calves—see page 387, February 1, Journal.

The Junior Herd Sire, Antietam Leader's Countryman has a uniformly smooth group of daughters. He is by Langwater His Honor's Leader whose first seven daughters average 656 as 2-year-olds and out of Antietam Frances, 14360—732—G, she by Vagabond out of Bright Lad's Frances Rose, 14535—738—AA—see page 576, February 15, Journal.

Below are Four Foundation Cows Selling

Two daughters of Langwater Philosopher

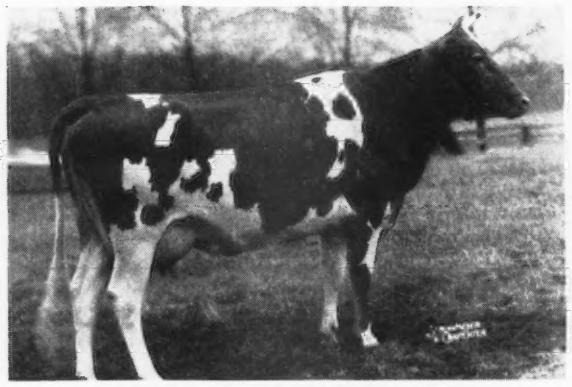

ST. JAMES PHILOSOPHER'S ALICIA
11338—504—G
Dropped: May 21, 1941
Due: June 6 to Faithful's Vagabond Lot No. 1
Dam: ST. JAMES VICTORIA'S ALICE
9925—546—G, 8165—453—DDD
11234—627—BB, 9546—519—AA
1st 2 years, Iowa, 1939, 2nd Ind., Ill., Wis.; 3rd, D. C. C.; 2nd 3 years, D. C. C., 1940.
Alicia will sell, also her daughters by St. James Champion's Champion and her daughter by Antietam Leader's Countryman.

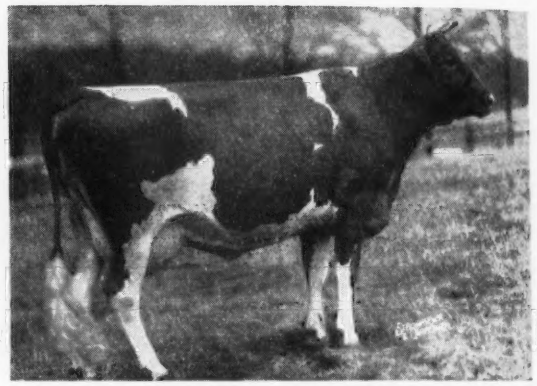

ST. JAMES PHILOSOPHER'S JENNY
9835—478—G (2x), 14655—698—C
Dropped: August 3, 1939
Due: June 20 to Faithful's Vagabond Lot No. 1.
Dam: ST. JAMES CHAMPION'S NETTIE
12019—576—GG, 13960—693—DD
8771—444—BBB, 12641—582—AAA
15008—707—A
Jenny also has a daughter by St. James Champion's Champion and one by Faithful's Vagabond selling.

A daughter of Langwater His Honor

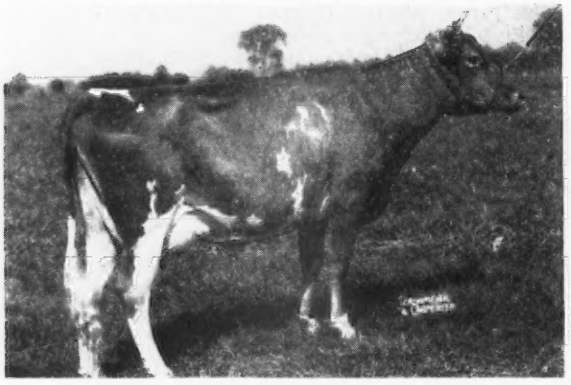

CHURN CREEK HONOR'S NOBBY
on test with 14093—561—Jr4—365 in 330 days
Dropped: September 15, 1943
Due: September 13, to Antietam Leader's Countryman Lot No. 2.
Dam: FOREMOST NOBBY
9090—424—GG, 12968—637—C
She by Majesty's Fearless

A daughter of Bournedale General

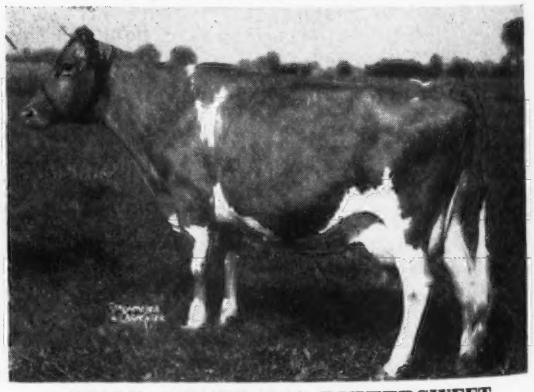

CESOR GENERAL'S BITTERSWEET
6364—317—6yrs—305C—2x
Dropped: April 23, 1940
Dam: CESOR ULTRA'S BLOSSOM, 11558—636—G, she by Cesor Vista Linda's Ultra out of Bournedale Honey Blossom, 9957—546—G.
Bittersweet also has a daughter by Faithful's Vagabond in the sale.

FOR CATALOGS AND INFORMATION WRITE

LOUIS McL. MERRYMAN & SONS - SPARKS, MARYLAND

One of Our Best...

A Show Prospect

Consigned . . . IDAHO INVITATIONAL SALE,

Fair-grounds, BOISE, IDAHO
MONDAY, APRIL 25

A Choice Heifer . . . Ready to Breed

Sire: VALOR OF ALDARRA, a son of McDonald Farms May King and out of Western Glow Meadowsweet, 12945—589—Sr4—305C—2x, a daughter of McDonald Farms Developer, A. R. out of Autocrat's Masher Maid, 11427—625—Sr2—305C—2x, 12198—664—Sr3—305C—2x, 8 A. R. daughters, 2 A. R. sons. **Masher Maid is twice a Class Leader and a proved brood cow.**

Dam: One of our best cows in a herd that is averaging 455 lbs. fat for 37 head on D. H. I. A. **She traces to Traveler and Douglaston Ultra William.**

We recommend this choice heifer.

McDONALD'S LONDON FARM

164 South Main St., Heber City, Utah

STORM McDONALD, Owner

VICOR'S RECORDS

Blair's Rest Squire's Lucy	13553—663—Sr3—365C
Vicor's Mabelle	12174—618—Sr4—365C
Maple Lane Steadfast Vivi	10864—613—7yrs—365C
Marquis' Janet	12896—585—Sr4—365C
Vicor's Bess	12737—581—Jr4—365C
Vicor Doann	10640—508—Sr4—365
Rosalie of Pioneer Point	9136—478—6yrs—365
Vicor's Daisy May	9276—470—Sr3—365
Lucerne's Emma Lucy	10046—469—6yrs—365

AND

VICOR'S SIRES

McDonald Farms Fascinator, A. R.
(Foremost Prediction, A. R.—Foremost Jenaveve, 12448—634—AA)

Riegeldale Emory's Viking
(Riegeldale Melba's Emory, A. R.—Riegeldale Viking's Isabelle, 13296—679—CC, 14394—772—AA)

MAKE

VICOR'S BULL CALVES FOR SALE

Come SOUTH in MAY

VIRGINIA CONFERENCE ORPHANAGE

VICOR'S FARM

3900 West Broad Street–Richmond, Virginia

J. G. SIRLES, Manager — Telephone 5–3075

EVERYBODY LIKES THE ACE'S RIVAL GET

A Breed Improving Sire

Bournedale Ace's Rival

Sire: **BOURNEDALE MEMOIR'S ACE, A. R.** Dam: **BOURNEDALE LA BELLE,** 12599—737—FF

★ We invite you to visit our farm and see "The Milking Maxims." You will be impressed by the size and capacity of our Rival daughters. Bull calves by Ace's Rival or out of Ace's Rival daughters.

ACE proves his ability as a sire of production. Ace's Rival is the **winner of the "Harvey Bates Trophy"** for the **highest production bull in South Carolina**—of all tested bulls.

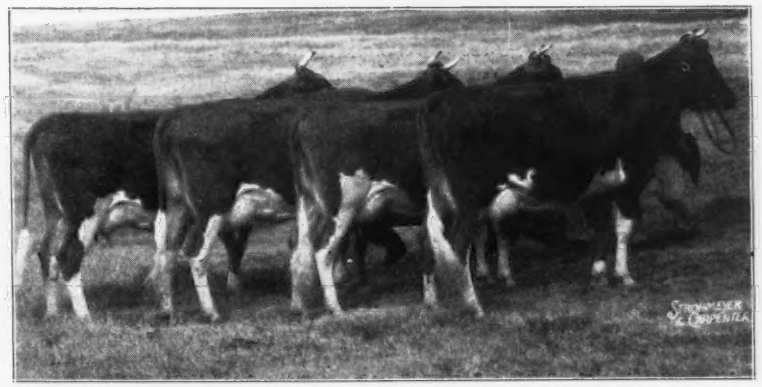

READING RIGHT TO LEFT:
FARRAGUT'S ACE'S MISTRESS, 12709—564—Sr2—365C
FARRAGUT'S ACE'S SALLY, 10835—513—Jr2—365
FARRAGUT'S ACE'S PRIMROSE, 13904—613—Jr3—365
STRECHI'S SALLY RAND'S MAYME, 11402—523—Jr2—365
Other A. R. Ace's Rival Daughters
FARRAGUT'S ACE'S PORTIA, 15960—722—Jr3—365
FARRAGUT'S ACE'S ALICE, 16280—723—Jr2—365
FARRAGUT'S ACE'S JOY, 10618—515—Jr3—365

Send for our sales list

PLEASANT VIEW FARM

JONESVILLE, SOUTH CAROLINA

W. W. ALMAN, Owner, UNION, SOUTH CAROLINA — JACK FAGAN, Manager, JONESVILLE, SOUTH CAROLINA

Fill That Dream Barn With Good Guernsey Cattle

FROM THE **7th ARKANSAS STATE SALE, LITTLE ROCK, ARKANSAS**

WEDNESDAY, APRIL 27. Make It A Reality!

Those Dream Boats — Cows, Bred Heifers, Open Heifers, and Bulls — Are From:

Ransom Farm, Homewood, Kansas
Cedar Drive Farms, Wichita, Kansas
Chester Means, Goddard, Kansas
W. O. Boehle, Lawrence, Kansas
St. Albans Farms, Inc., St. Albans, Missouri
Seco Farms, Arcadia, Missouri
M. E. Wallis and Son, Springfield, Missouri
Elmkier Guernsey Farm, Harrisonville, Missouri
Chas. F. Watkins, Belton, Missouri
Parminter and Son, Lockwood, Missouri
Red Cross Farm, Winchester, Kentucky
Tom Cooper Farms, Ardmore, Oklahoma
Mort Woods, Ardmore, Oklahoma
Meadow Lodge Farms, Oklahoma City, Oklahoma
J. B. Harden, Ponca City, Oklahoma
Jerry Oven, Enid, Oklahoma
Gaylord Guernsey Farms, Oklahoma City, Oklahoma
Caumsett Farm, Huntington, Long Island, New York
Riegeldale Farms, Trion, Georgia
Bluff View Farm, Dallas, Texas
N. L. Hagan, Pine Bluff, Arkansas
H. D. Singley, Little Rock, Arkansas
Erwin Farms, Inc., Conway, Arkansas
Sunny Kenn Farm, Framington, Arkansas
Jack Hall, Fayetteville, Arkansas
O. K. Feed Mill Farm, Fort Smith, Arkansas

DATE: **APRIL 27, 1949** TIME: **1 P. M.**

PLACE: **STATE LIVESTOCK SHOW GROUNDS, LITTLE ROCK**

For catalogs write: W. MAN GRAHAM, RT. 1, BOX 455, FORT SMITH, ARKANSAS

T. B. ACCREDITED VACCINATED AND VACCINATED APPROVED NO. A2027

FOREMOST GUERNSEYS

Foremost in Name and Breeding Fame

Consign to

The Sunny Side of the Arbuckles Sale, April 25

1. FOREMOST COMET 22nd Dropped: NOVEMBER 30, 1948

Sire: FOREMOST COMET
26 A. R. daughters
Others on test. Sire of 1st prize 3-year-old, E.S.E., 1948, 2nd prize Best Udder, E.S.E., 1948.

Dam: MAYWOOD'S NELLA
15470—713—5yrs—365
A line-bred Mixter Hardwick cow and a lovely individual.

2. FOREMOST ACME 5th's DOLORES Dropped: MARCH 1, 1947
Vaccinated: SEPTEMBER 19, 1947

Sire: FOREMOST ACME 5TH
Sire: Foremost Acme
37 A. R. daughters
2 Excellent daughters
Dam: Caumsett Eastern Iva
Her dam: Caumsett Ida

Dam: HORSE SHOE F. DOLORES
10137—488—E
Sire: Foremost Hermes
Dam: Horse Shoe Dutchess
11058—606—G

A Line-bred May Royal's Valor Heifer

3. FOREMOST FOOTPRINT'S FAY Dropped: MAY 20, 1947
Vaccinated: NOVEMBER 28, 1947

4th Junior Yearling, N.Y.S., 1948
Member 1st Jr. Get of Sire, Ohio, 1948

Sire: FOREMOST FOOTPRINT
1 A. R. daughter
13333—606—Jr2—365 (pending)
3 others nowon test

Dam: BROOKNILL FAITH
12454—631—5yrs—365

4. FOREMOST ICON VALOR'S ROSULA Dropped: DECEMBER 8, 1946
Vaccinated: MAY 8, 1947

Sire: FOREMOST ICON'S VALOR
Sire: Foremost Royal Valor
Dam: Foremost Icon

Dam: FOREMOST ROSULA
14374—751—D
Sire: Majesty's Fearless
Dam: Mixter Golden Charm
11756—615—A

This heifer is extremely well-bred and surrounded in her pedigree by great females. She should make a great brood cow.

FOREMOST GUERNSEY ASSOCIATION, INC.

Hopewell Junction (Dutchess County), New York

J. C. PENNEY, President W. K. HEPBURN, JR., Ass't. Mgr. W. K. HEPBURN, Mgr.

A Son of INVINCIBLE...

Locust Grove I. Ace

Born: AUGUST 19, 1948

Ace

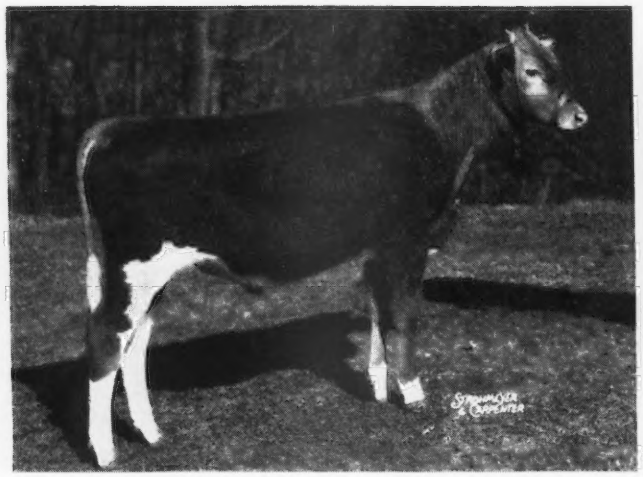

His Sire

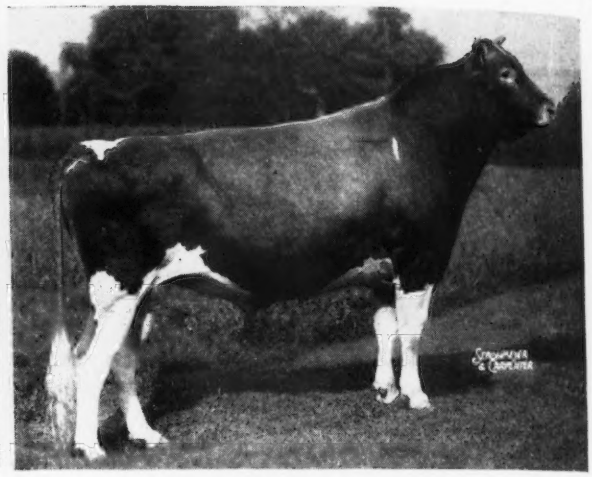

FAIRLAWN H. INVINCIBLE
Senior and Grand Champion, New Jersey Guernsey Breeders' Show, 1948.
S: GREEN MEADOW HORNET, A. R.
D: PHILLIPS PEERLESS GIRL
14160—749—E
15539—790—A
A daughter of Green Meadow Peerless, A. R.

Invincible's first daughters now on test
LOCUST GROVE I. IRENE
5702.2—245.59—Jr2—365 in 152 days

From Our SUNSHINE Family...

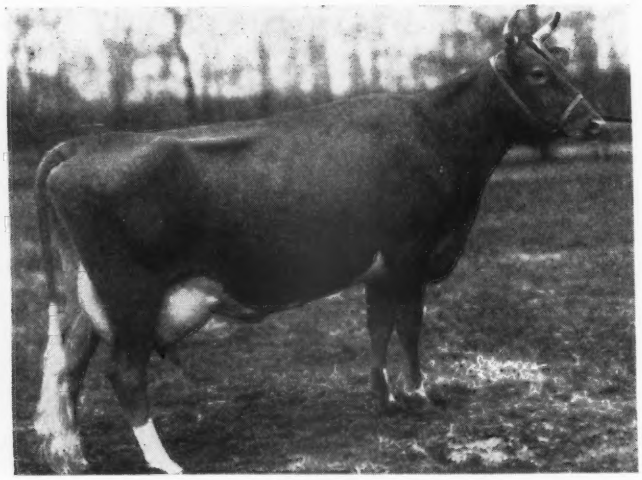

His Dam

← **BLOSSOM'S BRIGHT SUNSHINE**
13518—604—G
16437—714—Jr4—365C
19125—887—5yrs—365
VG '47

2nd Dam: **Count's Sunshine**
14230—638—G
17348—873—DD

Count's Sunshine is by Hardwick's Count, A. R. out of Delhaven Sunshine, 8542—445—GG, 9912—552—BB, 12029—641—AA, 11534—610—A.

This calf carries the best Green Meadow—Mixter Hardwick blood.
Write for price and pedigree on ACE.

ABBOTTS DAIRIES, INC.
JOSEPH P. BROADHURST
Manager

LOCUST GROVE DAIRIES

WESTVILLE -:- NEW JERSEY

LOUIS MERRYMAN'S 68TH SALE

York, Pennsylvania • Monday, April 25, 1949

Sales Headquarters: Yorktowne Hotel

We expect to offer 110 Head—20 Bulls—65 Cows and Bred Heifers and 25 Open Heifers. Eligible to enter all States—many vaccinated.

I have decided to offer a large number of my own cattle in the next two sales since I find it impractical to run a large milking herd and attend to our sales business. In the 68th Sale we will offer 12 Cows—5 Bred Heifers and 5 Open Heifers.

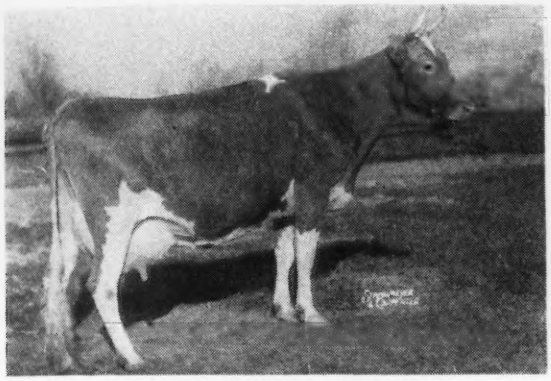

WILLOWMERE CECILE
11613—513—5yrs—305; 18565—780—6yrs—365
Sire: DUKE NORANDA OF HILL GIRT, A. R.
Dam: WILLOWMERE BUTTERFLY
10734—480—G. Cecile sold for $5,200 in the Churn Creek Dispersal. Dam of WILLOWMERE FAIRY CLAIRE, fresh November 14, 1948, on test with 3514—149—in 83 days, by Moughon Dominant, in the sale with her last calf by Blakeford Cady.

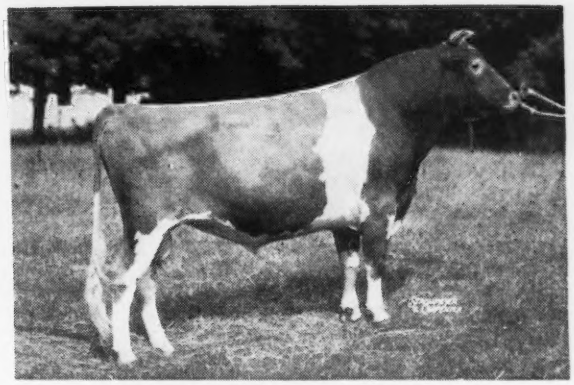

LANGWATER MAY ROYAL, A. R.
Sire: LANGWATER COUNTRYMAN, A. R.
Dam: FOREMOST LABELLE, $4,400
14554—657—GG; 17716—801—AA
Represented in the sale by 2 daughters and several granddaughters.

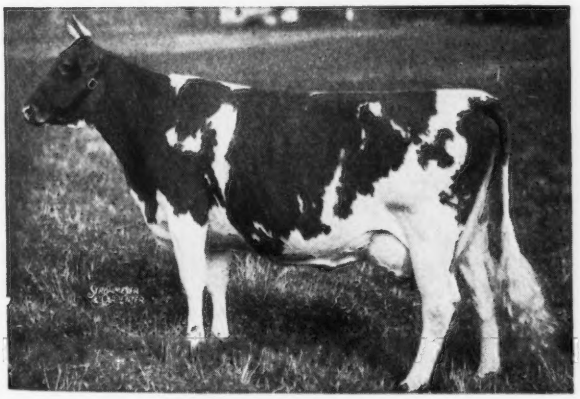

SUPREME'S JANICE
13717—649—FF; 20012—942—BB
19618—981—AA
Represented in the sale by 4 granddaughters, daughters of McDonald Farms Imperator, sold for $6,000, highest price bull ever sold in Canada.

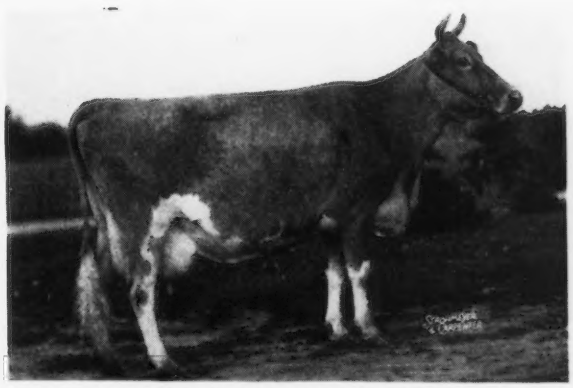

GREEN MEADOW LEVITY
13961—707—FF; 14909—696—AA
Gr. Ch. Brockton, 1st Sr. Yrl., N. Y.; 2nd Sr. Yrl. E. S. E.; in 1st Get, Ohio, N. Y. Sold for $17,500.
Sire: GREEN MEADOW CORONATION KING, A. R.
Dam: SHUTTLEWICK LEVITY
16896—804—G
Former National Record, Sr. & Gr. Ch. N. D. S., 1927, 1929. Sold for $25,500.
Represented in the sale by 2 granddaughters by Curtiss Franchester Levity Ace, $37,000.

FOR CATALOGS WRITE

LOUIS McL. MERRYMAN & SONS - SPARKS, MARYLAND

WOODSIDE ACRES DISPERSAL

Property of WOODSIDE ACRES, INC., SYOSSET, L. I., N. Y.

THURSDAY, APRIL 28, 1949 - 1:00 P. M.

The day before the Sportsman's Hall Sale at Trenton, N. J., April 29, 1949

53 HEAD: 2 BULLS • 27 COWS • 5 BRED HEIFERS • 18 OPEN HEIFERS

The Woodside Acres herd has been very well-known for many years for excellent udders and high production. This is an unusual opportunity to get the right sort.

Of the 53 head offered, 29 trace to the great cow, Model of Woodside, 13343—718—F, 15810—799—A. There are 16 daughters and 9 granddaughters of McDonald Farms Gold Star, A. R.

DIRECTIONS: Woodside Acres is the first farm on the south side of the Muttontown Road which starts west of Syosset from Route 106 about ½ mile due west of Syosset. To reach Syosset by motor from New England, take the White Stone Bridge then cross Country Parkway to Central Highway to Route 25. Turn east through Jericho to road marked Syosset which is north of Route 25. From New York City take Triboro Bridge to Central Parkway to Route 25 or turn east off 106—2 miles to Jericho. The farm is on the south side of the road from 106 to Syosset. Frequent trains from New York City to Syosset. Joseph Busshart, manager, will meet trains. Phone Syosset 61782.

Lot 7

ENERGY OF WOODSIDE
Dropped: August 20, 1947
Bred: February 5, 1949

Sire: CAUMSETT POWER OF WOODSIDE, A. R. Lot 1.

Dam: IOLANTHE OF WOODSIDE—4 yrs. old. Lot 6 by McDonald Farms Gold Star.

Own sister to Power's Pinafore. Dropped October 28, 1948. Lot 8.

Lot 19

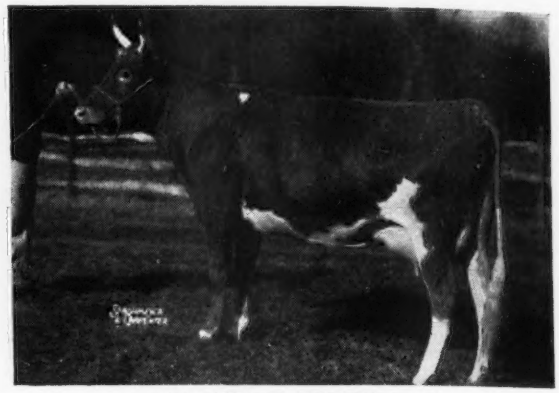

GALAXY OF WOODSIDE
Dropped: June 24, 1944
Due: March 11, 1949—3rd Calf

Sire: QUEEN MAB'S MADON OF OLDACRES, A. R.

Dam: ACTRESS OF WOODSIDE
15185—675—Sr4—365C

Double Granddaughter of Rockingham Eminent of Woodside, A. R.; 2nd daughter Prima Donna of Woodside, 10065—493—AA (983). Own sister to Wonder of Woodside, 20823—1083—AA¶

Lot 29

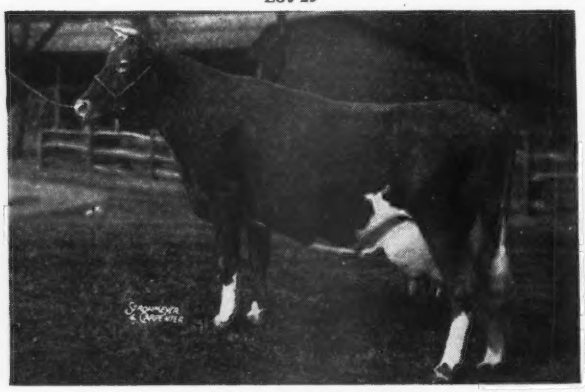

GLAMOUR OF WOODSIDE
8082—423—CCC—2x, 8450—406—5yrs—305C—2x, 8179—391—6yrs—305C—2x.

Dropped: July 25, 1941—fresh with 6th calf (Gold Star's Fantasy—Lot 30), dropped Nov. 24, 1948.

Sire: KHEDIVE OF WOODSIDE, 15 A. R. daughters, double grandson of Rockingham Eminent of Woodside. His sire is out of a daughter of Model of Woodside, 15810—799—A.

Dam: FASHION OF WOODSIDE, 9502—534—EE (1059).

3rd dam: MODEL OF WOODSIDE, 15810—799—A.

Lots 47-48-49

Consigned by Est. Paul Prybil

Lot 47—CAUMSETT ISLAND ASTOR
12684—526—6yrs—305C—3x
Dropped: October 18, 1939

Due: May 26, 1949 to Caumsett Leader, A. R.—Lot 46. Caumsett Island Astor is a great granddaughter of Christine of Curles Neck from which many great cows are descended, including Quail Roost Noble Primrose, Quail Roost Maxim's Christine, Maxim's Inez of Quail Roost and Quail Roost Maxim's Primrose.

Lot 48—BOGHEID LEADER'S ASTOR
7912—379—Jr2—365C—2x (pending)
Dropped: May 30, 1945
Fresh December 14, 1948 with Lot 49.

Lot 49—BOGHEID NOBLE'S DELIGHT
Sire: CAUMSETT LEADER
Dam: BOGHEID LEADER'S ASTOR, Lot 48.

T. B. ACCREDITED 10307—NEW YORK STATE BANG'S FREE 2618

All Calfhood Vaccinated with Strain 19.

For catalogs and information write:

LOUIS McL. MERRYMAN & SONS - SPARKS, MARYLAND

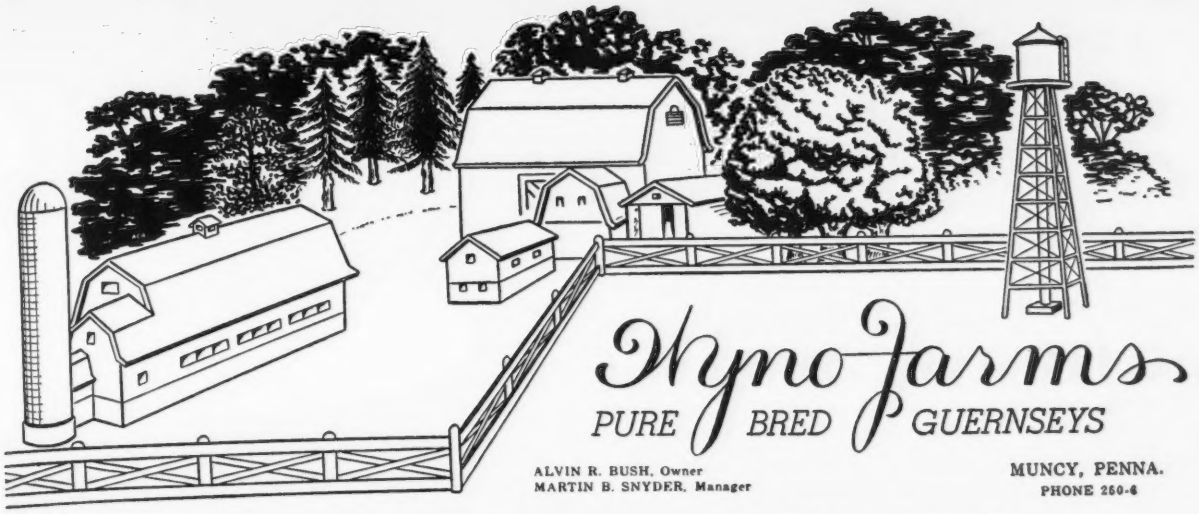

ALVIN R. BUSH, Owner
MARTIN B. SNYDER, Manager

MUNCY, PENNA.
PHONE 250-4

T. B. AND BANG'S ACCREDITED

We Point With Pride To.....

Our Senior Sire

Coldspring's Hardwick's Beau

Full brother to Coldspring's H. Country Flower, 14088—680—G, 6200—301—6yrs—365 in 110 days. (Her daughter: Coldspring's Noble's Fawn, 16766—832—Sr3—365C—pending).

- **HARDWICK'S ROYAL, A. R.**
  - **MIXTER HARDWICK**
    - **MIXTER MAY ROYAL**
    - **MIXTER FAITHFUL**
  - **ROYAL'S CONTENTMENT**
    - **LANGWATER MARY'S ROYAL**
    - **CONTENTMENT OF SHERWOOD**
- **COLDSPRING'S ROMULUS' BEAUTY**
  - **LANGWATER ROMULUS**
    - **LANGWATER MERRYMAKER**
    - **LANGWATER COUNTRY FLOWER**
  - **VALLEVUE BUTTERFAT BEAUTY**
    - **HILLTOP BUTTERFAT**
    - **VALOR'S BEAUTY**

*RIVEREDGE VALDOR'S CLAIRE
12270—713—Sr2—365C

*McDONALD FARMS KING'S JANNELLA
11514—568—Jr2—365C

†ESTHER OF FERN SPRING FARM
16813—882—Jr4—365C

†HOMINY HILL ROSE
16521—841—Sr2—365C—Class Leader

†FOREMOST RHOEBE
12762—645—B

†RIVEREDGE FRANCOIS' LOUISE
12382—636—G

*BEAU SONS AVAILABLE
†DUE TO BEAU IN NEXT FEW MONTHS

MICHIGAN SPRING SALE - *May 4, 1949*

Wolverine Sales Barn, Williamston, Michigan

Some more of the females

McDonald Farms Ideal Milane by Ideal out of McDonald Farms Ilane, 12420—566—Sr3—365, $2,700, New York Sale, 1948. Bred February 2, 1949, to McDonald Farms King's James out of Deressa, 744—AA, E'47—'48, next dam Lady Augusta.

Homini Hill Laura to be bred (probably to Betty's son) by Langwater Country Lad out of Hominy Hill Lule Belle, 11831—604—Sr2—365. She a Dictator out of Meadow Spring Lule Belle, 591—CCC.

From COLBY DALE two bred daughters, (service sire, Caumsett King Royal) of Flying Horse Master's Monarch. **Langmeadow Modanna** out of Langmeadow Redona, 12164—498—Sr2—365. Next dam an Anchor daughter milking 60 lbs. on retest. This heifer covers the Colby Dale breeding program. **Langmeadow Melba,** out of Playhaven M. Cleopatra, 8277—375—Jr2—305C—2x.

From LONE CREEK two daughters of Green Meads Northerner (King of the Meads—Queen of the May 2d). **Lone Creek Northerner's Connie** out of Lone Creek Gallant's Bonnie, 351—Sr2—HIR—2x (pending) bred to Meadow Lodge Successor, Wisconsin Sale, 1948, $1,650. **Lone Creek Northerner's Defoe,** open, out of Willowbrook Monarch Daffodil, 9519—450—Jr2—HIR—2x, 12033—560—Sr3—HIR—2x (pending). She a daughter of Flying Horse Master's Monarch.

NEARBROOK FARMS—**Nearbrook's Boris Susie,** 9303—528—5yrs—365—306 days, still on test, by Cesor Pontiff's Boris that sires production and udders that anyone would like to have. Also, just got a **bred heifer** from RUSSELL HANSEN by Bournedale Gold Prince (Coronet's Maxim—Golden Cinderella) and out of a Boris daughter with 630 fat, bred to a son of the Susie cow by Prince.

WATSON BROS.—A daughter of Cesor Nepturn (out of Marie, 689—GG, next dam Martha), **Neptune Barabar,** 10613—559—Jr4—HIR—2x, due April 26. Also from here a bred heifer. J. DELEON SMITH is sending another Neptune daughter, Neptune's Katie, 9816—479—Jr3—HIR—2x (pending) out of a 12860—550—5yrs—HIR—2x dam.

From RIVERDALE a three-year on test by Cesor Maxim's Model, a Cesor Martha Maxim son, and out of a daughter of Cesor Pharos Viking with a D. H. I. A. record of 7426—326—in 286 days. Viking is a son of Bournedale Violin.

COWHAM FARM—Two bred heifers, **Cowham Farm King's Dorothea** by Riegeldale King's Philosopher and out of Playhaven's V. Dorothea, 2041—107—365C in 48 days, she a daughter of Douglaston Lady Dorothea, 11341—629—G. **Cowham Farm King's Triumph** by Cowham Farm Tress' King, Gr. Ch., Mich., 2nd Aged, Nat'l., 1st Aged, Canadian Royal, 1948 and out of Dondoro Triumph Joanna, 9799—526—6yrs—365C. The service sire of both is Shoal Falls Don Sensation by Dodsworth out of Fanning Fields' Kamile, 735—GG, 881—Jr3—365C, 821—Sr4—365C.

From GRAFCO we got **Meadow Lane Katie** bred to freshen as a Sr2 by Superior of Tamarack Ridge, A. R. and out of Trixie Kay of Meadow Lane, 8934—400—Jr2—HIR—2x. Here is a three-quarter sister to Jane and Jean at Curtiss Candy. **Cherry Rose of Meadow Lane** milking as a two-year-old, bred back to Langwater Lordship, October 30, 1948. She is by Rose's King of Meadow Lane and out of Bell's Cherry of Meadow Lane, 8696—428—6 yrs—HIR—2x. We also asked for **Trixie's Ruby of Meadow Lane,** 11903—644—Jr2—HIR—3x, 8th place. She is due May 12 and will be ready to go again. Her sire, Meadow Lane Masterful, her dam Jewel's Trixie of Meadow Lane.

RHEAUMES VALLEY VIEW FARMS—**Rheaume's Valley View Dolly** born April 1, 1948 by Curtiss Candy Challenger Ace (Ace—Jonacre Challenger Sunflower) and out of a Langwater Ferdinand daughter with 9533—408—6yrs—HIR—2x (pending). 3 other D. H. I. A. records as good or better.

We told you in the last Journal, of the **open heifer** from CESOR'S. She a double Bournedale Martha—Albert went all out in this sale with both the bull and female being the best of Martha's.

There are several more real tops coming in. A fresh two year from LOCKSHORE out of a 954 lb. dam. Other right smart farmer-bred cattle. The kind that pay and pay and pay—and what's more, usually breed on. Watch the next issue for the latest entries.

MICHIGAN GUERNSEY BREEDERS' ASSOCIATION
212 Abbot Bldg. **East Lansing, Mich.**

ALDEN P. COLE, Secretary

MICHIGAN SPRING SALE - *May 4, 1949*

Wolverine Sales Barn, Williamston, Michigan

THE BULLS . . . Tops in any LEAGUE

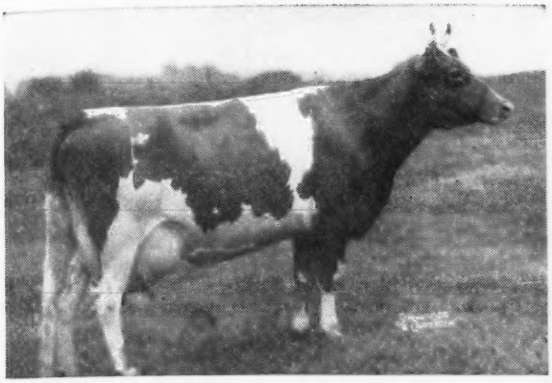

HOMINY HILL ROYAL

Born: September 1, 1948.

Sire: RIEGELDALE CORONATION KING
49 A. R. daughters, 3 P. R. sons

Dam: MEADOW SPRING LULU
10037—590—GGG
Former Class Leader
15492—919—B
2 A. R. daughters

Hominy Hill Pollyanna
¶15201—851—Jr2—365C

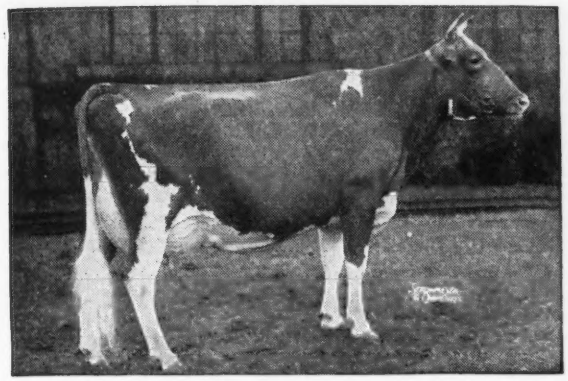

CESOR MIRTHFUL MAX

Born: September 28, 1948.

Sire: CESOR MIRTHFUL MAXIM
His dam Cesor Mirth, 813—AA,
daughter of Bournedale Martha

Dam: CESOR NOBLE'S MARIAN
11143—602—Sr3—365
Bournedale Martha, daughter

LANGWATER BANNER Born: November 23, 1948

His Sire: LANGWATER ONWARD by Countryman and out of Cora, 710—D.
His Dam: LANGWATER ROYAL MAY, 13747—644—G, 16090—788—5yrs—365.
She by Valencian out of Labelle of Langwater, 14400—672—AA.
Next dam Foremost Labelle, 17716—801—AA.

A top Langwater pedigree:

McDONALD FARMS DON'S NORDIC Born: October 10, 1948

His Sire: McDONALD FARMS KING DON. He by Myhaven King and out of McDONALD FARMS DONITA, 13493—770—AA.

His Dam: GREEN MEADS QUEEN ALOMA, 13512—622—GG, 15059—680—DD.
A full sister to Green Meads Queen Avalon, 18008—854—DD, 18939—880—B. King of the Meads daughters. 'Nuf said.

There might be one or two more just as good as these.

MICHIGAN GUERNSEY BREEDERS' ASSOCIATION

212 Abbot Bldg., East Lansing, Michigan

ALDEN P. COLE, Secretary

GRAYSON FARMS — *Honey Grove, Pennsylvania*

2 SONS OF VAGABOND ARE IMPORTANT IN OUR HERD

Grayson Mona's Vagabond, A. R.

Himself

Sire: **LANGWATER VAGABOND, A. R.**, $16,500.
A son of Langwater Countryman and out of Langwater Valencia
13623—763—E, 17508—952—A.
2 Top Daughters of Vagabond:
ANTIETAM JANICE, 20146—861—Sr4—365
ANTIETAM SKYLLA, 16231—841—C

Dam: **ANTIETAM KRYSTA'S MONA**
11925—652—DD

Dam of 3 full sisters to Mona's Vagabond
ANTIETAM MONACA, 12191—554—GG
ANTIETAM MONODY, 12459—552—GG
ANTIETAM MONACY, 12843—552—GG

Next Dam: **IMP. KRYSTA'S MONA OF LES JETTERIES**
13001—676—C, 17328—794—A
3 A. R. daughters, 4 A. R. sons

Here are some of the **MONA'S VAGABOND** daughters:
GRAYSON MARGUERITE, 11148—507—6yrs—HIR
GRAYSON'S VAGABOND'S BELLE, 9839—441—Jr4—HIR, 13034—603—6yrs—HIR.
GRAYSON VAGABOND'S EDITH, 10640—438—DHI
GRAYSON GENEVIEVE, 9455—408—5yrs—HIR
GRAYSON ELAINE, 10378—435—Sr4—HIR
GRAYSON TREVA, 8781—402—Jr3—HIR

A half-brother to **MONA'S VAGABOND**—VAGABOND'S AFRICANDER—has been used in our herd. AFRICANDER is a son of Bright Lad's Poundstock, 13240—772—G and has 2 full sisters with the following records, 14375—729—EE, 15104—783—AA, 12803—634—GG. He has one daughter on test and others to freshen soon.

He is being bred to daughters of VAGABOND'S AFRICANDER, A. R., and BLAKEFORD HAROLD, A. R. (Langwater Reveller—Beechwood Rosebud, 11706—646—E, 14287—625—A).

Sons of MONA'S VAGABOND and AFRICANDER for sale

FEDERAL ACCREDITED NO. 474863 . . . PENNSYLVANIA BANG'S FREE NO. 8077

BLAIR GRAY, Owner

Kenfleur's Golden Alert, A. R.

His Paternal Granddam

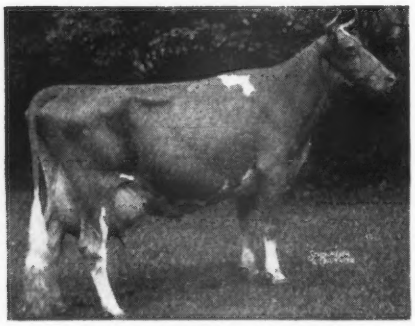

GREEN MEADOW MINUET
14433—708—F
19093—864—A
4 A. R. daus., 3 A. R. sons

Alert is by **Pine Manor King Kenfleur, A. R.**, full brother to Coronation King of Pine Manor, A. R., $11,500.
↓
Daughters out of good cows and cow families.

WRITE US TODAY

CHANCY YODER, HERDSMAN

Leafy Lane Farm REGISTERED GUERNSEYS
DR. AND MRS. R. A. CRAIG ★ KOKOMO, INDIANA

Breathes there a man with soul so dead
Who never himself has said
"I'm sure I can do much better."
Whether it be breeding
Or whether it's feeding
Or whether it's writing a letter.

We can help on the letter by supplying you with
OUTSTANDING GUERNSEY STATIONERY

Write today for specimens and prices

TRANSCRIPT PRINTING COMPANY
PRINTERS OF THE JOURNAL
Peterborough, New Hampshire

LAUREL LOCKS GUERNSEYS

Congratulate
Stanford O. Barnes
Roosevelt, Oklahoma
on the purchase of
Laurel Locks Kanian

DONNELL MARSHALL — MILLER C. LONG

POTTSTOWN, PENNSYLVANIA

DIARY

by

LOUIS MERRYMAN, JR.

Met K. C. Sly in Penn. Station, Monday, February 21; drove out to Caumsett where we met John Clark and Ken Berry. We saw a lot of great dairy cows. John and Ken had picked, we thought, their choicest open heifers for the McDonald Sale—Caumsett Indian Colette, dropped November 28, 1947; sire, McDonald Farms Predictor whose first two daughters to freshen at McDonald Farms are very outstanding with score card udders. Colette is out of Caumsett Royal Claire, 14007—660—GG, 16280—803—CC, she the dam of Caumsett High Strung. Royal Claire is by May Royal's Valor and out of Caumsett Clara, the dam of Caumsett Pathfinder, junior herd sire at Caumsett. This makes the heifer a daughter of one herd sire, a maternal sister to another, her dam a maternal and paternal sister to the other herd sires at Caumsett. Daddy had been to Caumsett before and picked a bull for The Guernsey Sale, Caumsett Bugler, dropped December 14, 1947, by McDonald Farms Predictor and out of Caumsett Belma, 13112—648—GG, 18038—852—AA. K. C. and I selected his three-quarter sister to go along with him, Caumsett Indian Bella, dropped July 4, 1947, and bred November 28, 1948 to Caumsett Demonstrator. She by Predictor and out of Caumsett Ocean Bella.

We left Caumsett for Henry Christal's Hanover Hill Farms, Yorktown Heights. Stopped at White Plains and had a very pleasant visit with John and Mrs. Carpenter. We arrived at Hanover Hill Farms in time to see some boxing on television, then looked at the cattle until one o'clock in the morning. Henry Christal and Dave Younger make a splendid team. K. C. and I were greatly impressed with the herd in both type and production. We selected a very promising open heifer that should be a top Jr. Yearling for the fall shows, Hanover Hills J. Leader, dropped January 20, 1948, sire, McDonald Farms Jason (sire, McDonald Farms Distinction out of Chinquapin Lady Levity). The main herd sire at Hanover Hill, Jason, was on the show circuit and stood well up this year. His daughters are very impressive. The heifer is out of Madrey Farm General's Leader, 7266—416—Jr2—365, sire, Bournedale General La Noce and out of Bournedale Ringleader. K. C. and I both liked her.

Got up not too early and had a nice breakfast that Mrs. Christal fixed for us. K. C. ate more than I did.

Next stop Reinfeld Farms; went over the herd with Andy Sheppard and Mr. Reinfeld. Selected two but they have been withdrawn. The daughters of McDonald Farms Albill looked good.

We then stopped at Hominy Hill and had a very pleasant visit with John Lindsay, Bob Murray, Pete Kearns, and Mr. William Mercer. Liked the daughters of Coronation King of Pine Manor. All the young stock was impressive. Liked the bull out of Meadow-Gold Prudence and Riegeldale Coronation King; would take a lot to beat him in a show ring. K. C. and I asked for a McDonald Farms Blueblood daughter with no luck. Went to Lawrenceville and spent the night with Harry Pate; saw television again. K. C. went to sleep. Went over Glenburnie in the morning.

Next stop was George Aaronson's Locust Hill, Columbus, N. J. George has a very outstanding herd. Mrs. Aaronson, George and the two sons do most of the work and the cows look it. George used a son of George Pollock's great old cow, Alta of Banksburn, by Valor's Premier. His daughters reminded one of old Alta. George's main sire is McDonald Farms Inspiror, sire, McDonald Farms Conqueror out of Broadland Joyce, 14295—710—CC, she by Broadland Border King out of Heartsease Butterfat Jane, 11570—589—FFF, 14877—718—A. Inspiror has twenty daughters that have calved. They have three things in common: all of them milk—each one has given 40 lbs. 2x; No. 2, uniformity, they look alike; No. 3, they all have udders that are tied on front and rear with outstanding teat placements. George only let us pick one and it was quite a job to pick the one we liked best; finally decided on Inspiror's Florrie of L. H., dropped August 13, 1945 and due to calve May 23 to R. F.'s Albill's Climax. The heifer is out of Florrie of Locust Hill, George's nicest cow, and was by Alta's son out of a daughter of Alta's son. K. C. and I saw the heifer's dam, her dam, and the next dam and they were all good cows.

After having a large dinner with George and saying goodbye to Mrs. Aaronson, we were on our way. Stopped to see John E. Stafford, Laurel Mills Farms, K. C. wanted to see the cows around Laurel Mills Estafette. John has one of the nicest laid-out farms we saw on the trip. We were impressed with the sire of Janet's Hardwick and his son. I don't believe there are two larger Guernsey bulls in one herd.

Were going past Locust Grove so we stopped. It was K. C.'s first visit. Joe had gone some place in the truck. Had an enjoyable two hours looking at a lot of good cattle with Fred; liked their battery of bulls. Sorry to have missed Joe, but it was our fault.

Spent the night with John B. McVaugh, Newark, Delaware, and picked a very select bred heifer, due September 14 to Coldspring's Noble Fashion, sire by McDonald Farms Fort, one of the good breeding sons of Myhaven King. The heifer is out of John's top cow family. Went next to Cloverland Dairy in the Long Green Valley, two miles from Langvalley. Chick Sumpter is the manager. The herd is in splendid shape. They have three top daughters of McDonald Farms Fort and we will get one. Stopped at home to see Johnny and to let K. C. see the baby.

Drove to West Chester and spent the night. The next morning we stopped at Applebrook Farms. The Colonel was in Florida. Saw Donald Brown and the herd. They have just bought McDonald Farms Prediction, Jr. Every place his daughters went after the Bethany-Homestead Sale, they have been the better two-year-olds in the herds they have gone. Know he will do a good job at Applebrook. Pete Zeitler had Prediction, Jr. for more than a year. We had stopped there the morning before and had breakfast with Pete. The calves he had there were outstanding.

When going past Gwynllan, K. C. said, "Stop, McDonald Farms Conductor." It was a good thing we did because we got a whale of a nice cow, Gwynllan Levity, dropped November 28, 1940, calved January 7, 1949, and sold open. We thought she was the kind of a cow to breed a bull from. She has 14149—731—5yrs—365C and was milking 68 the day we were there. Levity is out of Noble's Levity of Gwynllan, 15549—737—B, 13389—612—E, 13673—613—AA, she by Valor's Noble and out of Levity of Gwynllan Farm, 14017—704—B, she the dam of three bulls that did outstanding jobs: Gwynllan Farm Peter Pan, Gwynllan Farm Ambler, and Gwynllan Cheer. We did a lot of talking to get the cow from Fred Weigle. Hope she will be appreciated.

Got to Mordele Farms late because of missing a road, but were forgiven and got two top heifers. They are three-quarter sisters and will be fresh before the sale and started on test—sold open. They are by McDonald Farms Hale, sire—McDonald Farms Prediction; Dam—McDonald Farms Fenella (E '47-GP '48), 11465—519—F, 13974—600—6yrs—365C. Granddam—McDonald Farms Della (E '47-'48), 15700—681—AA. Great Granddam—Douglaston Lady Augusta (E '47-'48). Hale is a top individual and his daughters look like him. K. C. and I went over both he and his daughters thoroughly—they suit. Both heifers are out of daughters of Bolton's Rilma Joe, the dam of one has 677—A, the other has 465—Jr2—305, her dam 626—FF, 640—AA, 729—AA, 665—4A, 719—4A. We enjoyed going over the herd with Morie Stoudt and Ken Bender. Several daughters of Riveredge Valdor were high class. There was also a two-year-old by McDonald Farms Prediction, Jr., that was a top. After a very pleasant supper with Mr. and Mrs. Stoudt, we left for Cortland.

For Catalogs Write:

LOUIS McL. MERRYMAN & SONS • SPARKS, MARYLAND

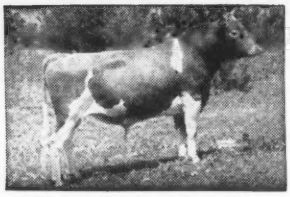

Picture taken at 20 months
LANGWATER PERICLES
He is out of FOREMOST LABELLE.
17716—801—AA

SHAWNEE SPRINGS FARMS

MONROE, MICHIGAN

Proved Popular Inheritance

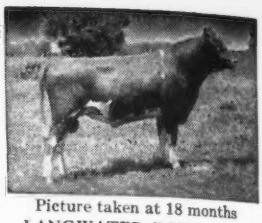

Picture taken at 18 months
LANGWATER ROYALTON
He is out of LANGWATER CORA.
15653—710—D

FOR SALE

A ROYALTON SON OUT OF A 712-Jr3-YEAR-OLD REVELLER GRANDDAUGHTER

Bull Calf Born: February 27, 1949. Sire: LANGWATER ROYALTON, son of Langwater Patrician, A. R. and out of Langwater Cora, 15653—710—D. He is better than a 3/4 brother-in-blood to Langwater Onward. Traces to the proved and popular **Country Flower family.** Dam: FAIRHOLME TRIXIE, 16185—712—Jr3C, a daughter of McDonald Farms Reveller that is by Langwater Reveller, A. R. Through Trixie **this calf traces to Levity.** As a Jr4-year-old Trixie milked up to 81 pounds per day. This bull calf is a maternal brother to SHAWNEE SPRING'S TRINKET, 15427—769—F. 1st Prize 2-year-old and Jr. Champion, Michigan, 1944.

His 14 nearest tested dams average 715 lbs. fat. He is a nice individual and we can recommend this calf. **Also for sale** . . . A Pericles son out of a good A. R. cow with an outstanding record.

T. B. ACCREDITED NO. 546036 . . . NEGATIVE TO BANG'S 9945

W. H. EICHBAUER, Owner **"On Historic River Raisin"** NELSON BUTCHER, Herdsman

14 Years Old and Still a Great Sire....

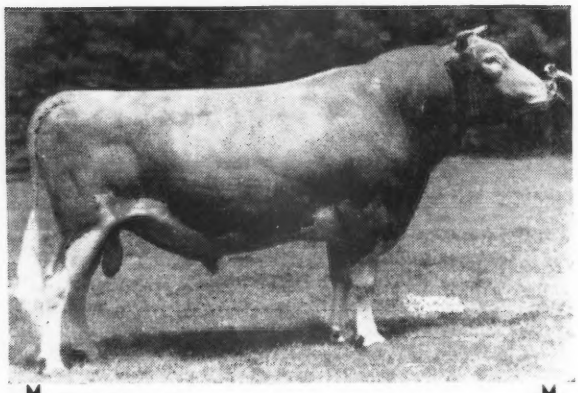

ARGILLA CAESAR, A. R.

Sire: AIYUKPA L. CZAR, A. R.

A double grandson of Shuttlewick Levity, A. R.

DEPTH OF PRODUCTION INHERITANCE

HIS DAM: PALOTTERIE OF HIGH ROCK

15882—865—E
16430—915—AA
15841—830—A
15375—813—A
16147—921—BB
17435—954—A
9685—544—AAA
14305—768—A
11326—643—A

Our herd is rich in the blood of **CAESAR** —

A PROVED A. R. SIRE THAT HAS DEMONSTRATED HIS ABILITY.

GROTON HOUSE FARM - Hamilton, Mass.

Address communications to NORBERT WHITE, Manager, P. O. IPSWICH, MASS.

ACCREDITED—VACCINATED

6th Iowa Guernsey Sale

Iowa State Fair-grounds, Des Moines, Iowa

FRIDAY, APRIL 29, 1949, 12:00 NOON

3 Bulls • 18 Cows • 22 Bred Heifers • 20 Open Heifers

OUT ON STATE CONSIGNORS

Langwater Farm, North Easton, Mass.
Bull calf: LANGWATER CATAMOUNT. Born: July 10, 1948.
By Langwater Milestone that is by Langwater Patrician and out of Foremost Labelle, 657—GG, and 801—AA. Out of Rosewald Violet's Milkmaid, 708—Jr2—365C by Langwater Darius that is a maternal brother to Langwater Petite with 16991—1027—Jr4—365C, National Record.

McDonald Farms, Cortland, N. Y.
Bull calf: McDONALD FARMS FORE NIMROD. Born: August 1, 1948.
By McDonald's Foremost Prediction, full brother to Flute and Della. Out of Clear Springs' Hollirose, 609—Jr3—365 and 365—5yrs—305—3x in 178 days. Sold as open heifer, 1943 for $2,200.

Boulder Bridge Farm, Excelsior, Minnesota
Bull: BOULDER BRIDGE FORERUNNER. Born: May 13, 1948.
Sire: Boulder Bridge Conquest by Green Meads King Don out of Douglaston Lady Lucy, 539—GG, 780—AA.
Dam: Boulder Bridge Star, 646—Jr2—365, by Boulder Bridge Matchmaker and out of Boulder Bridge Islof, 709—GG, and 751—BB.
Cow: BOULDER BRIDGE RADIANCE. Born: June 17, 1943.
By Boulder Bridge Matchmaker out of Boulder Bridge Esther.
Heifer: BOULDER BRIDGE WENDEMERE. Born: December 22, 1947.
By Boulder Bridge Conquest out of Boulder Bridge Radiance.

Spruce Shadows Farm, Minneapolis 20, Minnesota.
Cow: SPRUCE SHADOWS MIRTH with 549—Jr2—365 in 347 days. Still on test. By Langwater Michael, 11 A. R. daughters. Out of Marvel's Mirth, 593—Sr4—365.
Open Heifer: SPRUCE SHADOWS GEORGIA. Born: March 8, 1948.
By Langwater Michael, out of Spruce Shadows Polly with 442—Jr2—365C.

Sanfadair Farm, White Bear Lake, Minnesota.
Bred Heifer: SANFADAIR LEVITY JENNIE. Born: February 9, 1947.
By Green Meads Levity Ace, out of Pine Knoll Lobelia, 9469—415—4G—915. Bred to Langwater Sir Royal

Wey Acres, Thiensville, Wisconsin.
Bred Heifer: WEY ACRES LEVITY KARDA. Born: December 23, 1947.
By Coronation Levity Prince, 3 P. R. sons, 37 A. R. daughters. Out of Valroyal Kate (VG '47—'48), 642—D, 763—6yrs—365C. Bred to Flying Horse Colonel Levity.

Lookout Valley Farm, Lake Geneva, Wisconsin.
Open Heifer: LOOKOUT VALLEY SUPERB RUSSET, Jr. Yearling. By Meadow Lodge King's Superb. Russet is a ¾ sister to the top priced female in the Missouri Sale, 1948.

Jo-Be Farm, Omaha, Nebraska.
Cow: JOAN OF JO-BE. Born: February 22, 1944.
374—Jr2—305C—2x. Bred July 22, 1948 to McDonald Farms Ideal Kadi. Sire: White Creek Valor, 4 A. R. daughters. Out of Whitebreast Della, 586—AHI—612 T. M. and 664—7yrs—365—2x.

St. Albans Farms, St. Albans, Missouri
Cow: ST. ALBANS VALIANT ACTA BEAUT, 6423—303—GGG—2x, 9345—441—Jr3—305C—3x. By Valleywood Valiant and out of the Beauty Spot family.
Bred Heifer: ST. ALBANS VALOR'S G. ACTA BEAUT.
Heifer Calf: ST. ALBANS A V BOY'S G. V. GEE.

See April 15 Journal for Iowa Consignments

An informal party and free dinner at the fair-grounds on Thursday evening before the sale. Everyone welcome.

BUD SEITZ—Auctioneer
CLIFF FINLEY—Pedigrees

Ringmen { JACK HALSEY
P. M. SWARTZENDRUBER

FOR CATALOGS WRITE

C. H. Jennings, R. R. No. 4, Iowa City, Iowa
Chairman Sale Committee

Sportsman's Hall Dispersal

Friday, April 29, 1949, On Glenburnie Farm, Trenton, N. J.

DR. G. L. TIMANUS, Owner, QUEENSTOWN, MD. RAY CARR, Manager
LOUIS McL. MERRYMAN & SONS AND THE PATE SALES COMPANY, Sales Managers

130 Head . . . Tuberculin Accredited, Bang's Free Certified, up to and including 2-year-olds are Calfhood Vaccinated. Top cattle were bought for the Foundation. Top cattle are being developed. Six such are presented, all in the sale . . .

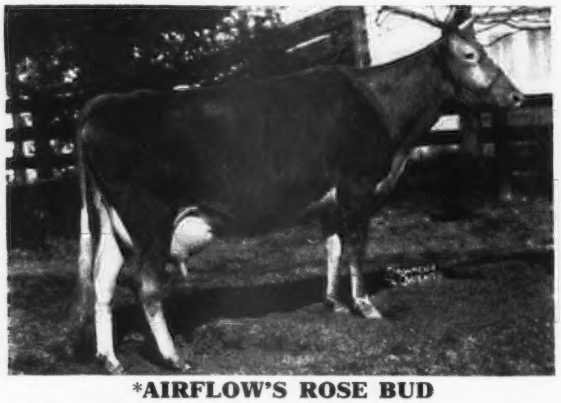

***AIRFLOW'S ROSE BUD**

5-years-old. Due May 29 to Blakeford Prince.
10349—403—Jr3—305—824 T. M.

She by a son of Langwater Airflow out of Broadwater Lotis, 15261—685—A, out of Broadwater Pompadour, 11466—545—A, she by Langwater Peter Pan. The dam is a granddaughter of Marguerite's Leader, he out of Rockingham Marguerite.

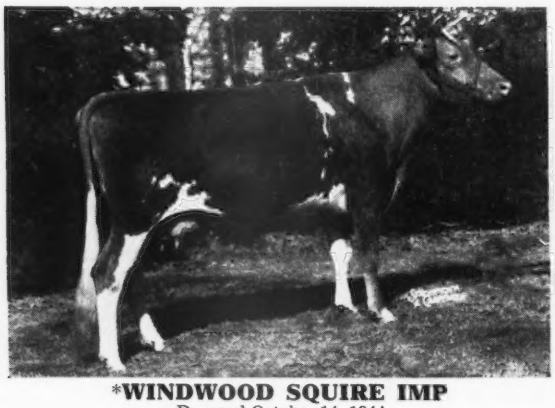

***WINDWOOD SQUIRE IMP**

Dropped October 14, 1944
9251—411—Sr2—HIR—664

And her own sister . . .

WINDWOOD SQUIRE INNOCENT, 3-year-old, 5925—311—Jr2—305C (pending).

Sire: GREEN MEADS WEIGLIAN SQUIRE (Langwater County Squire—Green Meads Queen Weigela, 12743—736—C).

Dam: WINBERNIE FASHION ISOLA
8102—361—Jr3—HIR—548

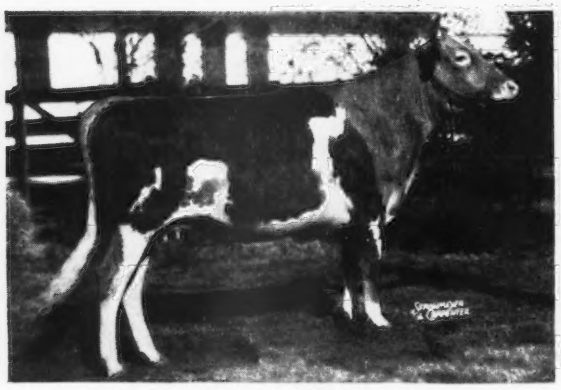

***SANDRA OF TIMBERNECK** (Vacc.)

Due April 22

Sire: BLAKEFORD FAVORABLE, by Langwater Reveller out of Blakeford Fanchon, 14049—711—D, she out of Reveller's Fanny.

The dam is a line-bred Broadland Border King.

***GLENBURNIE GLEN'S PEACEFUL**

5-years-old. Due March 16 to Blakeford Harvester.
10789—473—Sr2, 10124—434—Sr3—305C—610 (pending).

Sire: GLENHEART, A. R., sire of Glenburnie Glen's Vesta, E '47-'48, 16843—828—Jr4—365.

Dam: GLENBURNIE MASHER'S PEACE, 10338—419—GG, she from the Princess Hera family.

***SPORTSMAN'S ROYAL SAL** (Vacc.)

Dropped April 13, 1947. Bred.

Sire: ARGILLA ROYAL PHILOSOPHER, sold for $28,500, sire of Argilla Royal Twilight, 16663—795—Jr2—365C.

Dam: SAL OF ARGILLA FARM
8339—429—Jr2—365—883

Next Dam: HOLLY FARM SAL
10983—638—EE

***SPORTSMAN'S J. SALLIETTE**

Dropped August 28, 1948, by Fairlawn F. P. Joffre, is maternal sister to Sportsman's Royal Sal.

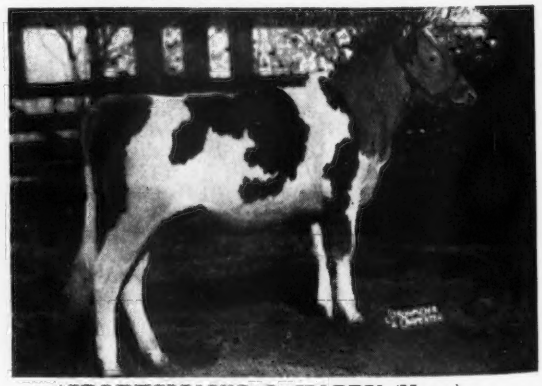

***SPORTSMAN'S J. HAPPY** (Vacc.)

Dropped October 9, 1947. Bred.

Sire: FAIRLAWN F. P. JOFFRE (in the sale) with 10 daughters. He by Phillips Fairlawn Peerless out of Fairlawn H. Forget-Me-Not, 12616—613—EE, E '47-VG '48.

***SPORTSMAN'S H. CHEERFUL**

Dropped January 28, 1949 by Blakeford Harvester. Their dam, Sportsman's Cheery (in the sale) is a line-bred Broadland Border King.

For Catalogs Write . . . **THE PATE SALES CO., 2064 Lawrenceville Road, Trenton 8, New Jersey**

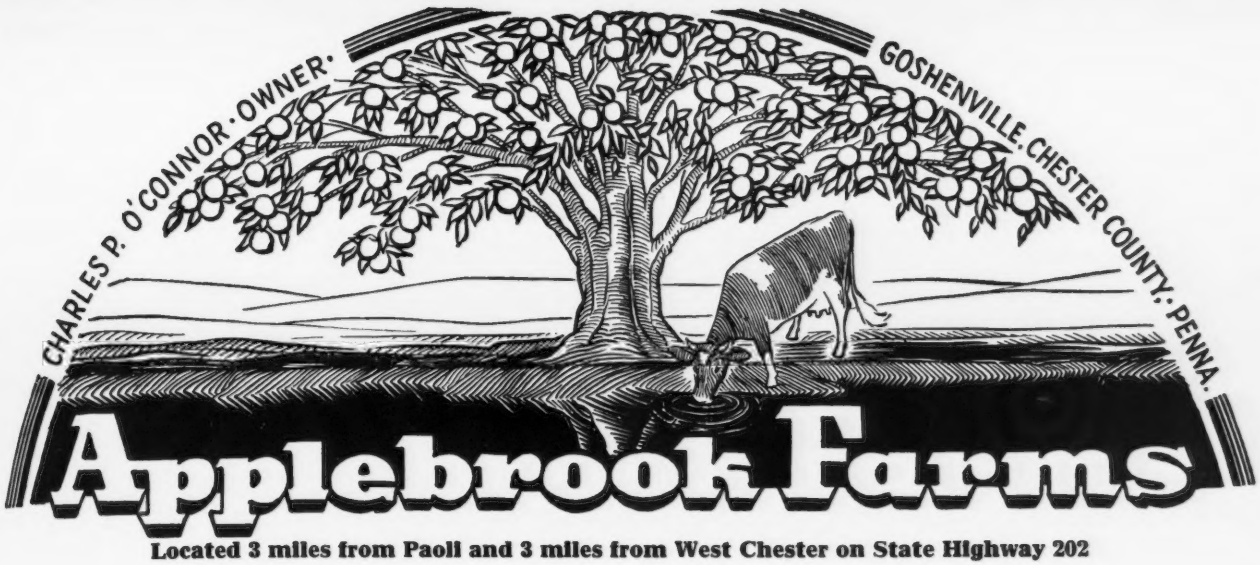

Located 3 miles from Paoli and 3 miles from West Chester on State Highway 202

PRESENTING . . . OUR NEW HERD SIRE . . .

McDonald Farms Prediction, Jr.

COMES FROM THE BEST OF McDONALD BREEDING

His Dam

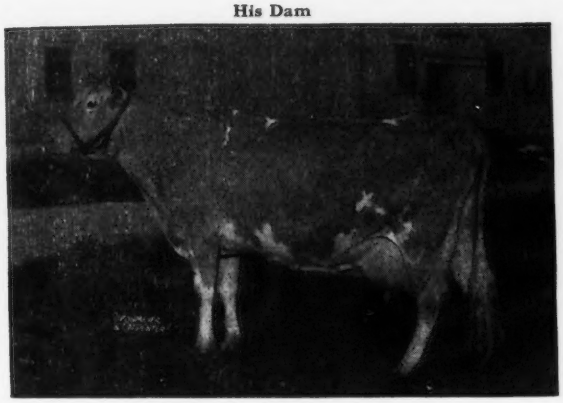

McDONALD FARMS COQUETTE
13928—708—G
Classified Excellent '47 at 10 years, Very Good '48 at 11 years. Green Meadow Mahomet daughter of Rosemount Poinsetta, 756—DD.

Coquette's Progeny . . .
McDONALD FARMS FERDINAND
Proved sire at University of Conn., Storrs, Connecticut
McDONALD FARMS GRATITUDE
10415—578—GG. See opposite.
McDONALD FARMS HERITOR
Herd sire, McDonald Farms
McDONALD FARMS PREDICTION, JR.
Herd sire, Applebrook Farms, West Chester, Pa.
McDONALD FARMS KINGHAVENMEAD
Died as young bull, Don Danvers, San Antonio, Texas.
McDONALD FARMS PREDICTION HEIR
Herd sire, Pine Grove Dairies, Portsmouth, Va.
McDONALD FARMS PRE VALIANT
Herd sire, Wychmere Farms, Ontario, New York.
McDONALD FARMS KING'S MARTA
Heifer in McDonald herd.

His Maternal Sister

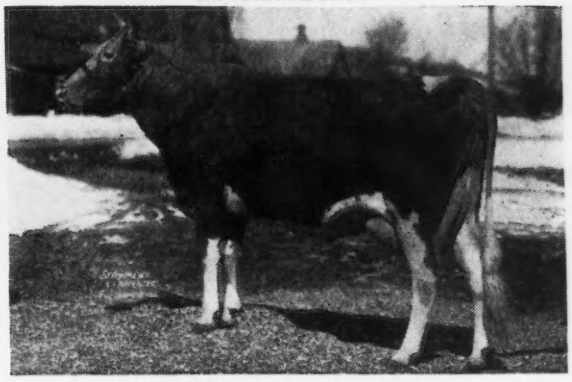

McDONALD FARMS GRATITUDE
10415—578—GG, 12629—594—5yrs—365C, on retest with 10467—501—6yrs—365 in 272 days.
Classified Excellent, '47–'48. Member 1st Prize Get of Sire and 1st Prize Production Get of Sire group that also won the Peer Challenge Trophy and the Quail Roost Trophy, N.G.S., 1948. A Foremost Prediction daughter of Coquette.

Gratitude's Progeny . . .
McDONALD FARMS GOV INNOCENCE
13491—576—Jr3—365C. Sold for $7,500. Top female, 1947 Guernsey Sale. 1st 3-year-old, National Guernsey Show, 1947.
McDONALD FARMS SKYLINE KING
Herd sire, Skyline Farms, Lincoln, Nebraska.
HEIFER CALF—died at birth.
McDONALD FARMS KING'S MODENA
Bred heifer in McDonald herd.
McDONALD FARMS HIGH NOBLEMAN
Sold for $4,500 to George W. Emde, Happyholme Farms, Lodi, California. Top priced bull, second high of sale, Klondike Sale, 1948.

We are pleased to add this sire to our breeding program. The Prediction, Jr. Get has been outstanding. A son sold for $5,200 in the 1948 Guernsey Sale. He was the 14th highest selling animal and the 7th highest priced bull at public auction during 1948. A daughter sold for $1,800 in the same sale.

Prediction, Jr. is sired by McDonald Farms Prediction, A. R. (3 progeny have sold at auction for over $5,000, 7 for over $2,000). Prediction is by Foremost Prediction—**the breed's leading sire of 700 pound daughters (30) and Excellent daughters (9).**

We feel confident **Prediction, Jr.** will continue to sire these sale tops and he will be bred to many of our best cows.

T. B. ACCREDITED . . . BANG'S FREE

DONALD G. BROWN, Herdsman — Mail Address: ROUTE 3, WEST CHESTER, PENNSYLVANIA

LEAVING HOME

We hate to see our sons leave home
but there comes a time
in every young man's life
when he must get out on his own.

BULLS FOR SALE

A Son Of An EXCELLENT Cow to Wayne County Sale

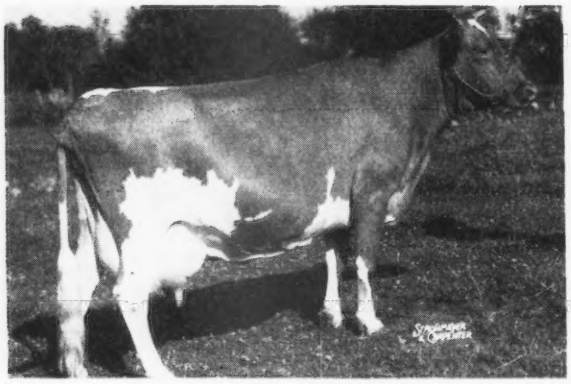

VICTOR'S VALENCIA
15292—828—8yrs—365

E '48. Sold for $2,000, 1947, Guernsey Sale. A daughter of Langwater Victor. Her son . . . born May 19, 1947, is consigned to the THIRD WAYNE COUNTY SALE, May 6, Palmyra, N. Y. He is HANOVER HILL VICTOR, sired by McDonald Farms Horatio—a son of Myhaven King and out of a Prediction daughter, McDonald Farms Delia.

A JASON SON IS OFFERED
He is out of a Very Good Cow

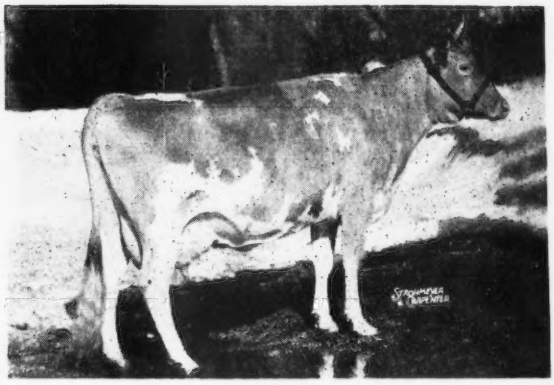

BETHANY FAVOR'S HOLLARA
15267—738—D
VG '48

Her son, by our Levity—Prediction bull, JASON, was born September 22, 1948.

We recommend both of these bull calves. Send for prices and pedigrees.

HENRY I. CHRISTAL
Owner

Hanover Hill Farms
Yorktown Heights, N.Y.

DAVE YOUNGER
Manager

This year

2 MONARCHS

Go To The

Idaho State Sale

Monday, April 25, 1949

Fair-grounds, Boise, Idaho

Both are by CHEDCO MONARCH
Traces 8 times direct and 22 times through **Langwater Steadfast, A. R.** to **Shuttlewick Levity, A. R. Chedco Monarch is a double**
CHEDCO CORONATION KING

Sire: **Chedco Advance, A. R.**
Full brother to Chedco Colonel.

Dam: **Chedco Cherubim,** 11296—560—FF. A daughter of Chedco Coronation King, A. R., and out of Chedco Cherub, 12458—655—D.

IN THE SALE . . .

1 . . . LILY M. OF PRESTDALE
Born: August 1, 1945
10033—400—Jr2—305—2x
Dam: Toponis Galore's Lila
GP '47—VG '48
8379—366—EEE—592 T. M.
9051—375—5yrs—305C—2x
9671—421—6yrs—305C—2x

2 . . . A choice Senior Yearling . . . Also by Monarch.

PRESTDALE MONARCH'S LASSIE
Born: February 16, 1947
Dam: Lad's Lorna of Prestdale
8068—388—Sr2—305C—2x
A daughter of Chuckanut Phyllad. She sold in the 1947 Utah Sale for $900.

Dam of the Service Sire of the two consigned

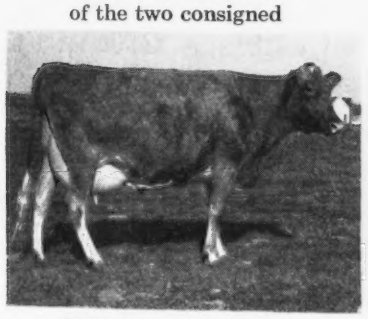

Marymoor Normine

Both of these heifers are bred to Claudesta Phylman, a son of Phyllad and out of Marymoor Normine, 10960—531—Sr4—718 T. M., 11665—583—5yrs—305C—2x, E '47—'48. Grand Champion Cow, P. I. E., 1947, 1948, Grand Champion, Western Idaho, 1947, 1948.

PRESTDALE FARM

New Plymouth, Idaho
C. J. PRITZL, Owner
CLAUDE PATRICK, Herdsman

Our Herd is Rich in
Philylla Family blood
and
Traveler Inheritance

A Herd Sire . . .

Chicona Philotas

1st Prize 3-year-old, 1st Prize Jr. Get of Sire, Western Idaho, 1946. Jr. Champion and Res. Gr. Champion, Western Idaho, 1944.

Philotas comes from the Philylla family. He is sired by a son of Chicona Bell Boy, A. R. and Agida of Chicona, 11609—630—C.

His Dam: Peggy of Chicona, 11120—572—G, is a full sister to Pippa of Chicona, 12270—713—D. **Both are out of Philylla of Chicona,** 9520—505—AAA, 10608—523—AHI (4 A. R. daughters).

It is through this female line that **ALL** the tops at the Chicona Dispersal originated. **Add this proved female inheritance and a TRAVELER cross to your breeding program.**

His sons are for sale

ALDAHOME

Meridian, Idaho
MR. AND MRS. ALLEN L. REEB

A Choice 2-year-old . . . on A. R. test.

CONSIGNED

Idaho State Sale

Monday, April 25, 1949

BOISE, IDAHO

In the sale . . .

MYRA OF THOUSAND SPRINGS
Born: December 31, 1946
Fresh and on A. R. test

Myra is sired by Franchester Reflector, A. R. out of a daughter of Green Meads Country Squire, A. R. **She represents a combination of our best proved blood lines.**

Myra will be bred to Caumsett Western Gallant that is by Caumsett High Strung and out of Caumsett Ocean Garnet, 14446—762—Jr4—365C (1089), a daughter of Caumsett Dynamo, A. R. out of Caumsett Northern Ruby, A. R.

Thousand Springs Farm

WENDELL, IDAHO

The Cara Donna Family Has Meant Much To Us

A GREAT BROOD COW

Gay Folly's Cara Donna

14494—724—D
6 A. R. daughters

Two Members of the Cara Donna Family In Our Herd

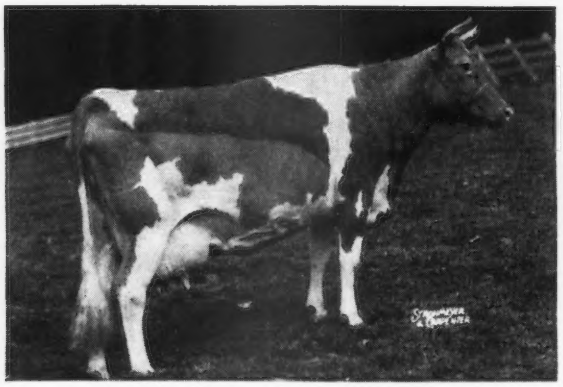

MAYWOOD CARA DONNA
13444—620—G
14843—716—AA
A daughter of Lincoln Gay Prince, A. R.

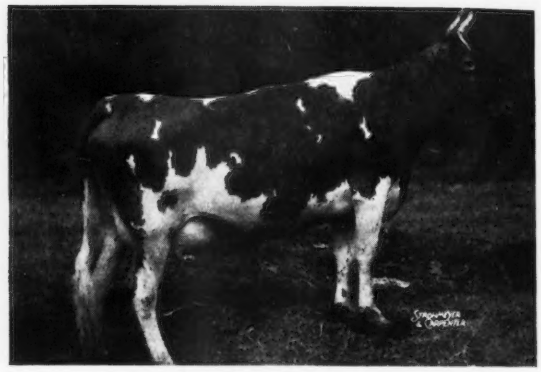

MAYWOOD DORA
12843—640—Sr2—365C
A daughter of our sire **Riegeldale Maywood, A. R.**

In Our Herd . . . We have 3 daughters of Cara Donna . . . one is the 640 lb. 2-year-old Maywood daughter pictured above. The other two are full sisters by our Langwater Cambra, A. R. bull. We also have 2 granddaughters of this family in our herd.

May we suggest???
Why not consider a Maywood-bred bull out of our proved A. R. cows from one of our good cow families and by —

RIEGELDALE MAYWOOD, A. R.
LANGWATER CAMBRA, A. R.
RIEGELDALE MAYWOOD'S CONQUEROR

MAYWOOD FARMS

STILLWATER
COLUMBIA COUNTY
Pennsylvania

FEDERAL ACCREDITED 398201 — CARTER BACHE, OWNER — BANG'S CERTIFICATE 15067

COURTNEY GILETTE, Herdsman — DAVID H. BACHE, Manager

Office at Nanticoke, Pa.

Weber County Guernsey Breeders' Association

BEN LOMOND FARMS	C. A. Ferrin, Owner	Ogden, Utah
CANYON VIEW FARM	Fred Schoss, Owner	R. F. D. 4, Ogden, Utah
CHADWICK FARM	Joseph A. Chadwick, Owner	North Ogden, Utah
HOBBY ACRES	L. C. Williamsen, Owner	North Ogden, Utah
MIRA LOMA FARM	C. J. Smout, Owner	R. 3, Ogden, Utah
MARI-MAC FARM	J. Mack Rasband, Owner	North Ogden, Utah
SANLYNN FARM	Dr. O. S. Daines, Owner	R. 1, Ogden, Utah
SUN SHINE VALLEY FARM	J. Earl Felt, Owner	Huntsville, Utah
WEBER CENTRAL DAIRY		Ogden, Utah

A Line-Bred TRAVELER...Our Herd Sire

Mari-Mac Vernor

Born: NOVEMBER 17, 1946

Owned jointly with C. A. Ferrin, Ben Lomond Farms and Mari-Mac Farm, North Ogden, Utah.

MOST OF OUR BEST COWS ARE BRED TO VERNOR

He is sired by Chicona Norwood Major, A. R. and out of Velour of Chicona, 8891—431—Sr2—365C—2x, a daughter of Chicona Perryton, A. R. full brother to Pippa of Chicona, 12270—713—D—2x, **dam of three full sisters and brother that topped the Chicona Sale. All were by Norwood Major, sire of Vernor.**

CHICONA PABLO sold to Quail Roost at $4,000.
PRIMA DONNA OF CHICONA sold to Langwater at $3,350.
PETRELLE OF CHICONA sold to L. L. Lomond at $2,200.
PALMEDA OF CHICONA sold to Sidney E. Butts at $1,650.

All are ¾ sisters and brothers-in-blood to MARI-MAC VERNOR.

Looking Ahead . . . We are completing a new barn by June and the herd will be placed on A. R. test. Watch for the production credits on Bob and Mert, full sisters. You'll also hear from Cleo, Eunice, Penny, Dolly and Victory, some of our good brood cows.

MIRA LOMA FARM • Ogden, Utah

C. J. SMOUT, Owner, R. F. D. No. 3, Box 487

3 HEAD • A Fresh 3-Year-Old • 2 Outstanding Bred Heifers

CONSIGNED

Fourth "Sunny Side of the Arbuckles" Sale
Ardmore, Oklahoma, Monday, April 25, 1949

A Fireman . . . Fresh Before Sale Day . . . RANSOM BEA'S BELLA

Born: January 4, 1946 . . . On A. R. test as a Junior-2-year-old 2x milking, she recently finished with 10066—551—365 days (pending). She is due to calve before the sale to Ransom Angel's Admiral.

Sire: RANSOM FIDGET'S FIREMAN, A. R. (Jr. and Res. Gr. Ch., Waterloo, 1942). A son of Argilla Fisherman, A. R. out of Ransom Fanny's Fidget, 11317—612—A (2x).

Dam: BEATRICE'S BEA OF RANSOM FARM, 9648—517—5yrs—305C—2x (pending)

The Two Bred Heifers

1 . . . RANSOM MERLE'S MITZIE

Born: April 4, 1947

A bred heifer due May 5 to Ransom Amanda's Ambrose, a double grandson of Argilla General Lee, A. R. (undefeated wherever shown during 1941 including D. C. C. and National).
Sire: Argilla General Lee, A. R.

Dam: Paramount Almire's Merle, 8942—418—6yrs—305C—2x.

These 3 represent much of our best breeding. You will like them.

2 . . . RANSOM FATIMA'S FATELLA

Born: March 3, 1947

A bred heifer due June 3 to Ransom Amanda's Ambrose (also service sire to Mitzie).

Sire: Ransom Patricia's Patton. A son of St. James Champion Bobby.

Dam: Ransom Fidget's Fatima. An A. R. daughter of Bobby and on D.H.I.A. as a 3-year-old will finish with over 400 lbs. fat.

Fatella is a double granddaughter of St. James Champion Bobby, A. R. (**a son of St. James Philosopher's Barbee, 17303—915—A, twice E '47-'48.**

RANSOM FARM • Homewood, Kansas

13 miles Southwest of Ottawa on U. S. 50-S

W. G. RANSOM, Owner — ACCREDITED — NEGATIVE — W. G. RANSOM, JR., Manager

Pedigrees Will Help You Make That Sale

Order the new type of pedigree now prepared by the Pedigree Service of The American Guernsey Cattle Club. Latest production records, range of production of sire's daughters, show ring winnings, sales prices, Type Classification.

Write for a sample copy.

PRICE LIST

ANCESTORS	SIZE	BINDER	PRICE
14	8½ x 11	3 ring	$2.00
14	8½ x 17	not punched	3.00
14	11 x 16	3 or 7 ring	4.00
30	11 x 17	not punched	5.00
62	13 x 17	Sect. Post	10.00

Half pedigrees either sire or dam—60% of cost of complete pedigree.

In ordering Duplicator Copies, include price of original.

DUPLICATOR COPIES—lots of ten

14 ancestor $2.00
30 ancestor 3.00
62 ancestor 4.00

TYPED COPIES—one-half cost of original.

CARBON COPIES—(Limited to 2 copies) 25¢ each.

Special attention given to pedigrees for sale catalogs

Order blanks furnished on request.

Send orders to:

PEDIGREE DIVISION
The American Guernsey Cattle Club
Peterborough, New Hampshire

Backed by MILK • MILK • MILK

Henslee Farm Old Roman

Born: April 27, 1947

. . . and a bull that could get along in good company this fall.

His Dam

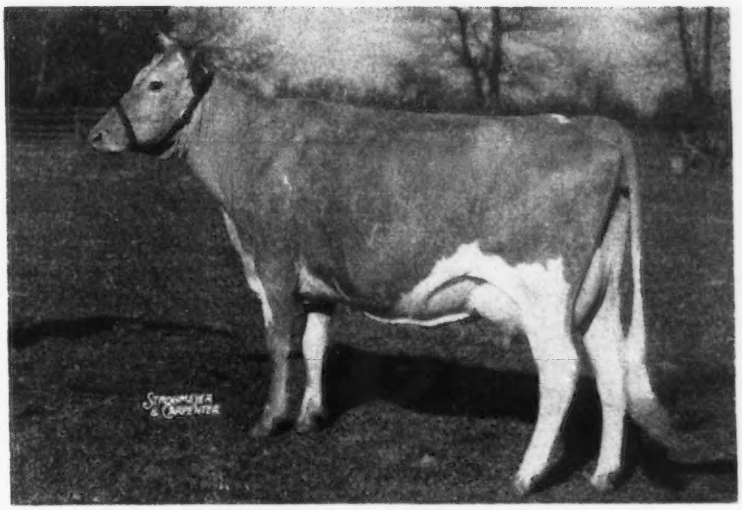

CAUMSETT ATLANTIC GLITTER
12214—634—GG

A daughter of Butler Island May Royal, A. R.
One of the very tops in our herd.

Sire: **CAUMSETT RENOWN, A. R.,** a son of Caumsett Dynamo, A. R., whose first 34 unselected daughters tested at Caumsett average 13542—5.04%—683—as Sr2-year-olds. He is by May Royal's Valor, A. R., out of Caumsett Ronda, 14935—661—G. Sons and daughters of Dynamo have sold for over $100,000. 4 Class Leader daughters. Renown is a full brother to Caumsett Ocean Glory, 20307—985—Sr4—365C, Class Leader 6th place.

His Sire's Dam
CAUMSETT GLORIA
15190—718—DD

4 A. R. daughters—all over 542, 2 over 618, 1 over 985.

His Sire's Granddam
CAUMSETT FARM JEWELL
13030—694—F

1 A. R. son, 2 A. R. daughters with 611—BB, 718—DD.

His Sire's Great Granddam
ROYAL'S PEARL OF POMEROY
15174—685—G
13776—623—EE
16678—750—AA

2 A. R. daughters with 694—F, 733—E

His Sire's Great Great Granddam—GERAR PEARL
12825—608—A
4 A. R. sons, 6 A. R. daughters, 5 with records over 750 lbs.

The **RENOWN** daughters produce.

	MILK	FAT	AGE
CAUMSETT LAUGHTER	14414	726	Sr2—365C
CAUMSETT JESS	15217	701	Jr2—365C
CAUMSETT CHARM	12820	623	Jr2—365
CAUMSETT ZELDA	13262	600	Sr2—365
HENSLEE FARM RENOWN'S BEAUTY	12164	574	Jr2—365
LOLA OF THE GLEN	12310	541	Sr2—365

A good number of our top cows are bred to Old Roman.

We will be proud to have your inquiry on this bull.

ASHEVILLE THE LAND OF THE SKY INVITES YOU IN 1949
72nd National Guernsey Meeting · May 11 · Asheville, N.C.

HENSLEE FARMS • ***Kingston Springs, Tennessee***

EDWARD B. HENSLEE, Owner DALE BAILEY, Herdsman FLOYD KRAUTER, Manager

We Are Consigning Three Choice Ones To...

The "Sunny Side of the Arbuckles" Sale, Ardmore, Oklahoma, April 25, 1949

The cow—ST. ALBANS ACTOR'S ELIZABETH, March 24, 1944. 12051—564—Jr3—365, on retest 2x milking close to 50 lbs. Be bred, service sire and date announced Sale day. By Wildwood Actor's August, 114 A. R. daughters out of a **Betsey's Actor.** A real cow.

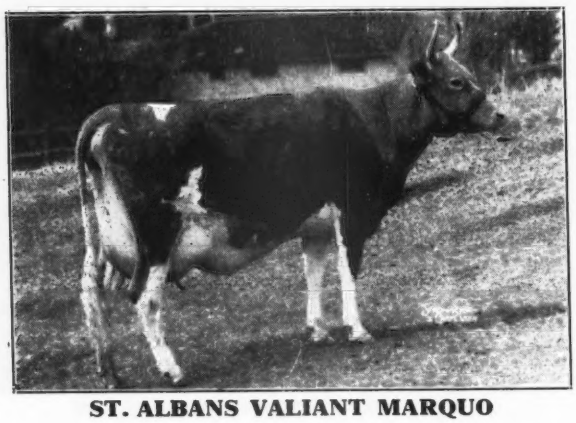

ST. ALBANS VALIANT MARQUO

Here are three choice females. We present them for your consideration. For further particulars write us. For catalogs write Mort Woods, Ardmore, Okla. If you want some good ones be at the Sale. You'll like them.

The Bred Heifer—ST. ALBANS ARCHER'S V. MARQUO, July 1, 1947. Due October 5, 1949. To St. Albans Grandeur, a son of Grandee, 38 A. R. daughters (Prediction, 101 A. R. daughters, 30 daughters over 700 lbs. and Thelma) and St. Albans Actor's Kathryn, 10344—605—Jr3—365C. A daughter of Actor, 114 A. R. daughters. Sire: MEADOW LODGE KING'S ARCHER (King of the Meads and Valleywood Anne, 13916—751—E. A daughter of Valleywood Valiant, 76 A. R. daughters).

←Her Dam: ST. ALBANS VALIANT MARQUO, 13501—610—G, 13418—582—5yrs—365—727 T. M., 12901—570—4D. By Valleywood Valiant, 76 A. R. daughters.

Next Dam: Fritzlyn Marquise, 12923—558—G, 16116—669—AA, 2 A. R. daughters.

A Star in any Sale.

ST. ALBANS FABRON'S G. J. ROSE, December 24, 1947. Sire: McDONALD FARMS FABRON, 10 A. R. daughters. Sire of McDonald Farms Hester, 1st 4-year-old, Nat'l., 1947, sold Curtiss Candy, $13,000.

Her Dam—ST. ALBANS GRANDEE JUP ROSE, 8752—489—Jr2—305C—2x, 10815—586—Jr3—365C. A daughter of **Grandee,** 38 A. R. daughters (Prediction and Thelma) next dam a full sister to Fritzlyn Venus with 802—D. This is a choice heifer. A real breeding combination.

ST. ALBANS FARMS, INC.

425 HEAD GUERNSEYS **ST. ALBANS, MISSOURI** **A. R. Herd Test**

The BEAU Get win in the ring—MILK at the pail . . .

QUAIL ROOST BEAU KING

Sire: **Quail Roost Maxim King, A. R.,** a son of High Point Prince Maxim, A. R.

His Dam

BEAU'S ROSE OF INVERCROFT
14389—648—A
3 A. R. daughters
Fitz says, "Beau's Rose is one of our better foundation cows. Both she and her progeny have great length and strong tops." Linebred to Broadcaster, A. R.

His Paternal Granddam

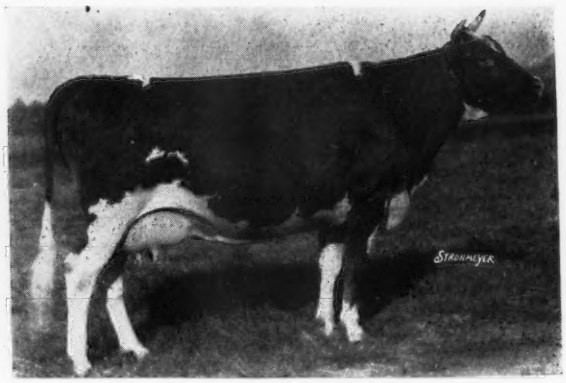

LANDMARK PRINCESS MAY ROSE
14782—863—A
2 A. R. sons
2 A. R. daughters

BEAU KING is a paternal brother to Quail Roost Queen Celeste,
▼ 14501—677—AA, classified Excellent, 1948.

Sons for sale from good A. R. cows.

WALKER'S CLOVERLAND DAIRY • *Alexandria, Louisiana*

M. W. WALKER, Owner R. L. ALSOBROOK, Manager

Prince Sires Type and Production!

Examine His Pedigree

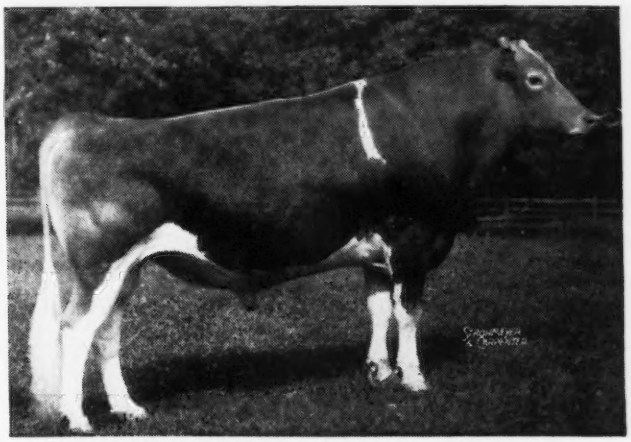

This Blood is in Demand

NORMANDY LEVITY PRINCE

NORMANDY LEVITY PRINCE
Sire of
Sterlingold Princess Lida
14866—703—Jr2—365
Normandy Content
12183—612—Jr2—365 (VG '47)
($2,100)
Sterlingold Princess Lydia
12205—585—Jr2—365C
Sterlingold Princess Polly
11117—568—Jr2—365C (pending)
Sterlingold Princess Rita
11063—551—Jr2—365
Normandy Remembrance
10235—556—Jr3—365C
Sterlingold Princess Jita
10188—537—Jr2—365
Normandy Clara
10714—529—Jr2—365
Henslee Farm's De Classe
10368—528—Jr2—365C—3x
(pending)
Progeny sold include
Sterlingold Prince Fearless ($3,000)
Jr. and Gr. Ch. Bull, Santa Barbara District Show, Calif. 1946.
Sterlingold Prince Ken ($2,500)
Jr. Ch. Bull, Merced County Fair, Calif.
Sterlingold Prince Melody
Sold for $2,000
Sterlingold Princess Royal
Sold for $1,650, The Guernsey Sale, 1946.
Sterlingold Princess Jean
Sold for $1,375, Topsfield 1946.
Coronation Jennifer
Sold for $1,150, Topsfield 1946.
Sterlingold Princess Quinto
Sold $1,225
Sterlingold Princess Lydia
Sold $1,000
Sterlingold Princess Rita
Sold $1,000
Sterlingold Princess Lorraine
Sold for $1,125
Full Brother to
Normandy Levity Gem
9309—515—F
13027—737—Sr4—365C (VG '47)

CORONATION PRINCE STEADFAST
Sold for $5,000
35 A. R. Daughters, 14 P. R. Sons
3 over 700, 13 over 600, 24 over 500 lbs.
Thatch Meadow Levity
13120—748—D
Normandy Levity Gem, (VG '47)
9309—515—F
13027—737—Sr4—365C
Thatch Meadow Alicia
14234—595—G, 18599—734—A
Thatch Meadow Calendula
12304—623—GG
Thatch Meadow Gazella (VG '47)
12666—652—FF, 14005—638—B
Thatch Meadow Godiva
12098—648—FF
Thatch Meadow Romana
11471—660—GG
Thatch Meadow Evangeline
12427—632—EE
Thatch Meadow Beatrice
12668—684—F
Thatch Meadow Ann
12569—646—GG
Thatch Meadow Hepatica
12482—673—GG
11261—614—CC (911)
Thatch Meadow Queenie
11223—568—G, 13180—617—BB
Thatch Meadow Joan
11864—595—GG
Thatch Meadow Rosalie
10845—553—G, 12142—657—AA

CORONATION LEVITY GEM
11431—607—G, 12745—647—B
1 A. R. Daughter, 2 P. R. Sons
Normandy Levity Gem
9309—515—F
13027—737—Sr4—365C (VG '47)
Normandy Levity King, P. R.

GREEN MEADOW CORONATION PRINCE
1st Get East. States and Ohio 1933
36 A. R. Daughters, 21 A. R. Sons
4 over 800, 8 over 700, 21 over 600, 33 over 500 lbs.
Coronation Levity
10115—577—GG
15252—867—A. Sold $15,000, in The Guernsey Sale, May 1944.
Coronation Melba
13001—804—GG

GREEN MEADOW ALICIA
10241—634—G
2 A. R. Daughters, 1 A. R. Son
Coronation Alice, 9996—571—F
Coronation Alida
9060—558—GG, 11920—763—C

CORONATION ROSE KING
Sold for $5,000. Sire of 1st Jr. Get Ind. 1939, 1st Get Central Ind. 1940, 1st Sr. Get, 2nd Jr. Get, Ind. 1941.
34 A. R. Daughters, 32 P. R. Sons
2 over 800, 3 over 700, 9 over 600, 20 over 500 lbs.
Coronation Memoir (VG '47—'48)
11764—706—GG, 15493—875—B
Pine Manor Crown Jewel ($14,000)
11416—669—G, 14550—833—DD

CORONATION LEVITY
10115—577—GG, 15252—867—A
Sold for $15,000 to Gayoso 1944 Guernsey.
2 A. R. Daughters, 3 A. R. Sons
Chedco Coronation King, A. R. (Chedco)
Coronation Leader, A. R. ($15,000)
Coronation Levity Prince, A. R. (Wey Acres)
Sold for $11,000
Gayoso Levity Peer, ($11,000)

HIS SONS FOR SALE—INQUIRIES INVITED

CALFHOOD VACCINATED

Pebble Hill Farm

FULLY ACCREDITED

DOYLESTOWN, PENNSYLVANIA

Mordele Farms *Certified and Accredited*

To Get Started.... We Agreed

To allow the Committees and Sales Managers to pick from our crop of 70 Heifers, all as mentioned in our February 1 and March 1 issues of the Guernsey Breeders' Journal.

The Penna. Guernsey Breeders' Committee, Harry Pate and Ralph Bacon, Lee Yost, K. C. Sly, and Louis Merryman, have recently made their selections. (Nothing reserved).

We hope you will appreciate our first offerings to the public when you see them in the Royal Guernsey, Penna. State Heifer, Eastern Guernsey and McDonald Sales.

To the Royal Guernsey — April 7

MORDELE FARMS TOPSY (Bred)

Sire
McDONALD FARMS BLUEBLOOD KING
4 Excellent Full Sisters at McDonald Farms

Foremost Prediction Myhaven King	McDonald Farms
Langwater Valencian Langwater Dora	Langwater Farm
Vallevue Butterfat Beauty Langwater Romulus	Coldsprings Farm

Dam
RIVEREDGE VALDOR'S TOPSY
8879—487—Sr2—305C-3x

EXCELLENT CLASSIFICATIONS . . . POPULAR BREEDING . . . TOP SALE PRICES . . . SHOW and A. R. RECORDS . . . **ALL IN ONE PACKAGE**

To the Pennsylvania State Heifer Sale — May 26

MORDELE FARMS MAIDEY (Bred)

Sire
COLDSPRING'S ALICE'S ROMULUS
Full brother to Count Sterling at Sordoni's Sterling Farms. Daughters sold up to $3,100

Langwater Romulus Hardwick's Royal Coldspring's Hardwick's Alice	Coldsprings Farm
Spar Hill Gardenia 13115—647—GG Langwater Peter Pan	Spar Hill Farm
Green Meadow Monitor	

Dam
MORDELE'S ROSE MAID
12005—555—5yrs—365 (pending)
by
Spar Hill Gardenia's Duke, A. R.

OUR CONSIGNMENTS TO EASTERN GUERNSEY and McDONALD SALE will be featured April 15 and May 1

OUR FIRST CONSIGNMENTS

MORDELE FARMS - Route 1 - RIEGELSVILLE, PA.

FEDERAL ACCREDITED 476513 . . . BANG'S NEGATIVE No. 5265

MR. AND MRS. M. E. STOUDT, Owners — KENNETH BENDER, Mgr.

IDEAL GUERNSEY FARMS

"The World's Largest Herd of Pure Bred Guernseys"

He Sires 800 lb. Daughters TOO

(see our March 1 advertisement)

Langwater Gardenius, A. R.

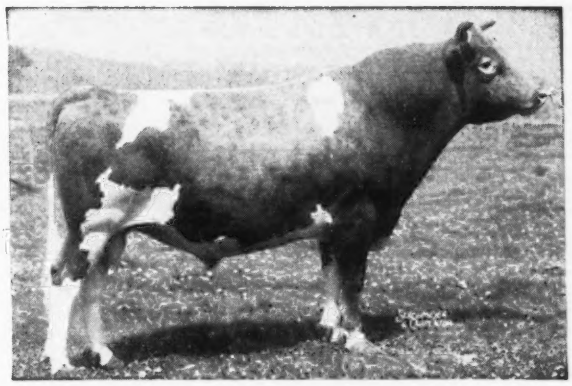

S: LANGWATER PHARAOH, A. R.
D: LANGWATER GARDENIA
13819—696—CC

6 A. R. sons, 4 A. R. daughters

GARDENIUS' 800 LB. DAUGHTERS

	MILK	FAT	AGE
IDEAL'S GARDENIUS' P. ROSE	19525	878	AA
IDEAL'S GARDENIUS' CHERIE	17787	872	AA
NEW HOPE GARDENIUS'S LAUGHTER	18181	844	EE
IDEAL'S GARDENIUS' PEARLETTE	18107	843	B
IDEAL'S GARDENIUS' JENNY	18466	818	AA
IDEAL'S GARDENIUS' STAR	15231	810	A
IDEAL'S GARDENIUS' LA RUBY	19056	892	5yrs—365

800 LB. INHERITANCE IS A GOOD THING TO HAVE BEHIND YOUR BULL.
GARDENIUS sons are for sale. Write us today.

JACOB TANIS & SONS, Proprietors
JOHN TANIS, D. V. M.
WILLIAM AULD, Herdsman

IDEAL GUERNSEY FARMS
Augusta - Sussex County - New Jersey

GRAYCE FARMS

DALTON — REGISTERED GUERNSEY CATTLE — PENNA.

ROBERT Y. MOFFAT, OWNER

FARMS AT FLEETVILLE LACKAWANNA COUNTY • • • JOHN R. SAMWORTH, MANAGER

At the 1948 Pennsylvania Farm Show
Grayce Farms Guernseys Did Well

A Champion

1st Prize Jr. Get of Sire on Get of Grayce Farms Fairy Star

1st Prize Get of Sire on Get of Coldspring's Romulus' Anchor.

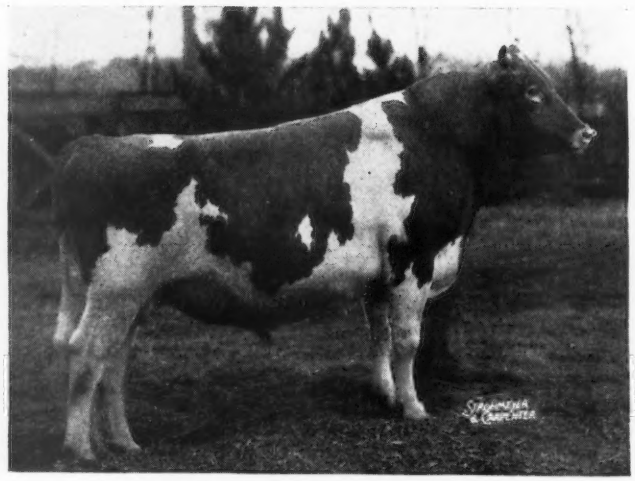

Bull, 1 year and under 18 months.

FAIRLAWN F. P. JETHRO

1st Prize Bull 3 years and over. Sr. and Gr. Ch. Bull, Pa. Farm Show. S: PHILLIPS FAIRLAWN PEERLESS, A. R. D: FAIRLAWN H. FRECKLES, 17630—814—CC. VG '47.

Another Champion

1st Prize Produce of Dam on Produce of Brooknill Patricia

1st Prize Best Three Females

1st Prize Dairy Herd

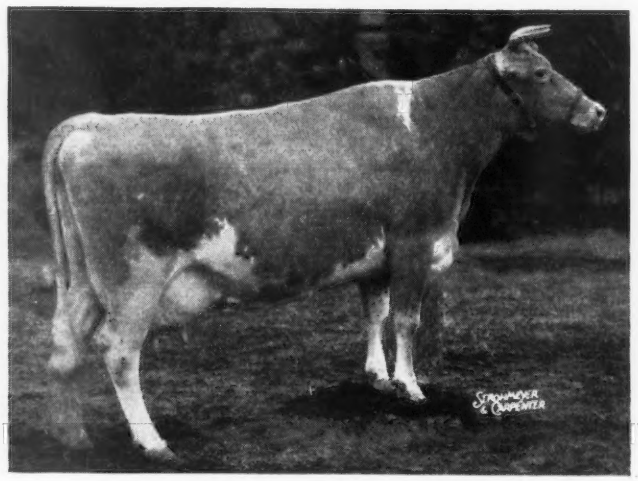

Heifer, 1 year and under 18 months
Grayce Farms G. Sunflower

Heifer 18 months and under 2 years
Grayce Farms F. S. Enchantress

Cow, 2 years and under 3
Damian Lenore

Cow, 3 years and under 4
1. Brooknill Romulus Bess
2. Brooknill Romulus Primrose

Cow, 4 years and under 5
Brooknill Romulus Favour

KING'S MILLIE OF BOLTON

10014—452—Sr4—365C, 12617—607—5yrs—365, 3654—161—7yrs—365—63 days. 1st Prize Cow, 5 years & over. Sr. and Gr. Ch. Female, Pa. Farm Show. A repeat performance over 1947.

JETHRO sons out of show winning cows

Byers Guernsey Farms

2 Royal Ace Sons For Sale

***FRANCHESTER ROYAL ACE**

Senior sire at Byers. His calves are very nice —the kind that satisfy.

***FRANCHESTER ROYAL ACE**
Sold for $3,000 at the May Royal—Steadfast Sale, 1947. 4th in class at Ohio State Fair, 1948. Paternal brother first in class.

CURTISS FRANCHESTER LEVITY ACE
Sold for $37,000. First daughters on test finishing around 600 lbs. as 2-year-olds. His Get consistent winners in show ring.

SECRET'S RADIANCE
14354—758—5yrs
VG '47
Sold for $2,500

CORONATION KING OF PINE MANOR
56 A. R. daughters. Sold for $11,500 as an Aged Bull. 37 of his Get sold for $106,380.

GREEN MEADOW LEVITY
13961—707—Sr2C
14909—696—AA (730)

GREEN MEADS PROUD SECRET
30 A. R. daughters
Secret's Sapphire
17268—815—5yrsC
Secret's Jewel
11513—665—GG

MONARCH'S MINUET
9858—515—GG

CORONATION ROSE KING
34 A. R. daughters
Pine Manor Crown Jewel
14550—833—DD

GREEN MEADOW MINUET
14433—708—F
19093—864—A

GREEN MEADOW CORONATION KING
18 A. R. sons, 27 A. R. daughters
3 National Records, 2 over 900.

SHUTTLEWICK LEVITY
Sold for $25,500
16896—804—G

LANGWATER COUNTY SQUIRE
21 A. R. sons, 64 A. R. daughters

GREEN MEADS QUEEN SNOWFLAKE
10510—601—GG
11362—614—B

LYNBROOK MONARCH'S SECRET
43 A. R. daughters

ALDRICH FARM IMOGENE
2 A. R. daughters

Dams of the Two ACE Sons Now For Sale

BYER'S SNOWFLAKE
10053—524—Sr2—305—3x
New Ohio State Champion
HER SON BY ACE IS FOR SALE. He was born September 14, 1948 and is the right sort.

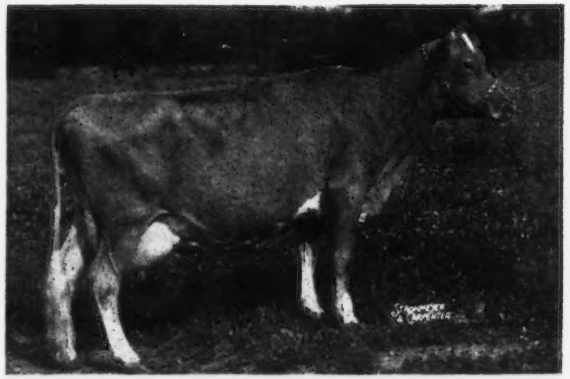

EDINHAM K. CELIA
12405—652—5yrs—305C—3x
HER SON BORN APRIL 29, 1948 BY FRANCHESTER ROYAL ACE, IS FOR SALE. He is a beautiful calf, well-marked and showing extreme dairy temperment.

We can also offer sons of STERLINGOLD COURTEOUS KING —
traces to the Coronet family. A son of Pine Manor Courtesy ($20,000) VG '47-E '48.

We cordially invite you to visit our farm. See the Ace Get. Check our herd—see our cows.

ORDER AN ACE SON FOR YOUR HERD.

BANG'S ACCREDITED 10120

Byers Guernsey Farms

Thad M. Byers, Owner — M. G. Carter, Manager

Phone—LAwndale 4258

2800 North Cassady Avenue, Columbus 11, Ohio

Traces to the Coronet family with a County Squire—King of the Meads cross

GREEN MEADS SATURN

Born: JANUARY 15, 1947

Sire: LANGWATER VINDICATOR
A son of Langwater Valencian, A. R. and out of Langwater Cora, 15653—710—D. **Carries the blood of the Coronet, Levity and Country Flower families.**

HIS MATERNAL GRANDDAM

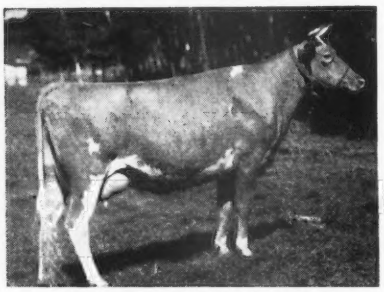

GREEN MEADS QUEEN ALOMA
13512—622—GG, 15059—680—DD

SATURN is out of Green Meads Lady Loma, 16810—738—Sr4—365C. A daughter of Langwater County Squire, A. R. out of Aloma (see above) a daughter of King of the Meads.

Saturn Sons Are Now For Sale.

KOKOSING FARM

R. D. No. 2 • MT. VERNON, OHIO

M. C. BOUTON AND O. A. MCKEE, Owners

LEVITY CANDY COMES FROM A VERY GOOD FEMALE LINE

Wey Acres Levity Candy
Born OCTOBER 6, 1946

Sire: **CORONATION LEVITY PRINCE, A. R.** ($11,000). 2 Excellent daughters. **Traces to Levity.**

His Dam

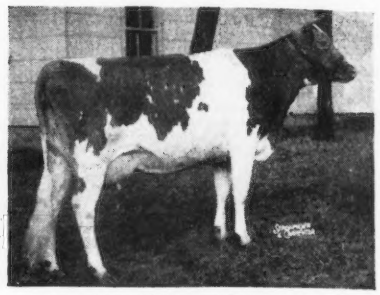

CURTISS CANDY LEVITY MARY
13433—708—Sr2—365
Sold for $5,600
VG '47—'48

Next Dam: CALCULATOR'S MARIGOLD
15183—717—BB
E '47—VG '48

Bull calves and usually a few cows or bred heifers for sale.

T. B. ACCREDITED 54321 . . . CALFHOOD VACCINATED

VILLA-WAY FARMS

Sullivan, Ohio

GAIL E. HEIFNER, Owner

Foundation Cows

Our herd is rich in the best of LANGWATER and GREEN MEADOW blood lines. Many of our animals carry several crosses to proved sires of this breeding.

HERD SIRES

RAEMELTON LEVITY CORONAL
A son of Pine Manor Levity King, A. R. **Traces to both the Levity and Coronet families.**

RAEMELTON CAPTIVATOR
A son of Coronation Conquest out of an A. R. daughter of Raemelton Sunny Triumph, A. R.

BULL CALVES FOR SALE

CONORA FARM

Pickerington, Ohio

EDWARD C. HAAF, Owner J. R. WELLER, Manager

Our Herd Is Rich In Green Meadow Blood Lines

At the present time we are using 2 sons of Myhaven King, A. R.

Our Herd Is On Advanced Register Herd Test. **ALL** Cows Are Tested As They Freshen.

A Foundation Cow

ACHIEVEMENT'S LADY completed a record of 13134—575—8yrs—305C—2x milking. She is dam of 3 daughters—2 already A. R. We offer for sale . . . bull calves out of A. R. cows rich in Green Meadow inheritance and sired by McDonald Farms New Yorker or McDonald Farms Robin Hood (sons of Myhaven King, A. R.).

W. A. AND A. R. SHOEMAKE – **Dayton, Zone 10, Ohio**

Shoemake Guernsey Farm

1 mile south of Alpha on Route 35, midway between Dayton and Xenia

WELCOME-IN FARM

BANG'S ACCREDITED 323 . . . T. B. ACCREDITED 409752

You Don't Have To Guess About
WHAT OUR COWS ARE OR WHAT THEY CAN DO !!
We do Official Testing....We Classify

30 A. R. BROOD COWS

	MILK	FAT	AGE	CLASSIFICATION
QUEEN'S WILHEMINIA	12454	569	G	VG '47
	16299	753	D	
	17475	765	Sr4—305C—3x	
	18328	882	5yrs—365	
COUNT'S VIRGINIA OF OAKDALE	16017	868	Sr4—365	GP '47
WELCOME IN FORWARD'S BELLE	17573	835	Sr4—365	VG '47
WELCOME IN FORWARD'S CLARA	20492	816	Sr3—365 (pending)	E '47—'48
NELLIE MAY OF BROOKDALE	16466	798	5yrs—365C	VG '47
WALNUTDALE BLUE BELL	14896	752	5yrs—365C	VG '47
McDONALD FARMS DOREEN	15886	739	7yrs—365	
EIKCO TOILER	13198	719	Jr2—HIR	VG '47
	14236	735	Sr3—365	
WELCOME-IN FORWARD'S DELAINE	11525	610	CC	GP '47
	14062	733	6yrs—365C	
WELCOME-IN CHUM'S DOROTHY	16913	724	EE	GP '47
BARBARA ANN'S ANGELA	12531	653	DD	VG '47
	14390	720	7yrs—365C	
WELCOME-IN CHUM'S CLARA	13734	598	GG	VG '47
	15770	709	EE	
GREENLEE FARMS BUTTERFLY	13802	690	Sr2—HIR—2x	
OPAL ONEDA OF LONGSWAMP	14710	668	AA	VG '47
WELCOME-IN CHUM'S FANCY	13121	576	GG	VG '47
	14960	667	EE	
WELCOME IN CHUM'S NATALIE	13174	569	GG	GP '47
	15333	664	E	
	15059	609	Sr4—365C	
WELCOME-IN FAN	14488	661	AA	VG '47
BARBARA ANN OF ELGERCON	14015	656	AA	VG '47
	12464	572	10yrs—305—3x	
COUNT'S SHIRLEY OF OAKDALE	13932	654	7yrs—365	VG '47
WELCOME-IN FANCY	11745	606	FF	GP '47
	12531	645	8yrs—305—3x	
LADY BUTTERCUP'S PENITENT	11718	642	D	VG '47
WELCOME-IN CONNIE	12569	636	AA	VG '47
WELCOME-IN FORWARD'S VIOLA	12350	629	Jr2—365	GP '47
ROUGHWOOD BIRTHRIGHT	11487	626	4D	GP '47
WELCOME-IN FORWARD'S CLARETTA	13576	614	Sr2—365C	GP '47
ROUGHWOOD TIA	14319	611	5yrs—365C (pending)	VG '47
KEN-EDIN PRINCESS TILDA	13578	606	Sr3—365	
LINWOOD'S LOUISE	12886	606	C	GP '47
MAC'S LINDY	12792	601	6yrs—305C—756 T. M.	VG '47
PORTIA'S BRIGHT STAR ELEANOR	12756	599	Jr2—365C	VG '47

30 highest records average 14561—692.

30 cows with 42 records average 14276—675.

Bull calves and occasionally a few females for sale out of proved—classified A. R. cows like these featured.

Send for our list of Available Stock

W. W. McKITRICK & SON, STATION B, COLUMBUS, OHIO **Farm is located at DUBLIN, OHIO**

A COW FAMILY

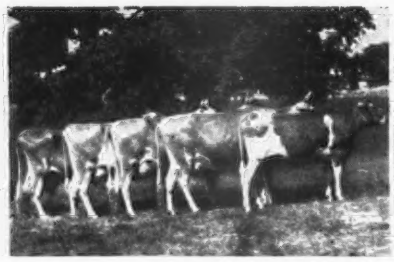

THE AH LOU OF THE PADANG FAMILY
PICTURING

A daughter, a granddaughter, a great granddaughter and a great great granddaughter.

AMARYLLIS OF BRAE BONNIE
9910—503—6yrs—305C—2x
Great Granddaughter

NANCY JANE OF BRAE BONNIE
9041—450—C. T. A.—2x
Granddaughter

LOUELLA OF BRAE BONNIE
8867—466—6yrs—305C—2x
Daughter

RYLLA OF BRAE BONNIE
5040—295—Jr2—305C—2x
Great Great Granddaughter

Bull calves by **CURVING HILL ROYAL PRETOR** (from the World Record Lenda family) and out of Amaryllis, 9910—503—6yrs—305C—2x.

T. B. ACCREDITED NO. 477760—BANG'S ACCREDITED NO. 4019

Brae Bonnie Farm

1 mile south Route 36 on Route 721

ALLEN L. GIBBONEY, Owner R. D. No. 2, BRADFORD, OHIO

An Argo Son of Pansy
Is Selling
DON'T MISS OUT ON THIS BULL CALF ! !
His Dam

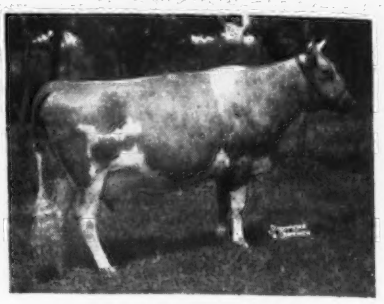

GRAY HAVEN PANSY
10750—548—G
9935—490—Sr3—305C—3x
VG (high) '47
A daughter of Chedco Hercules

This choice bull calf out of our proved Pat family is by our proved sire—Blakeford Argo, A. R. (Blakeford Lord Jim, A. R.—Blakeford Peg, 13597—806—E).

Send for price and pedigree

Gray Haven Farm

ARTHUR HANSEN **BELLEVUE, OHIO**

King-Prediction and a Strong Infusion of Green Meadow Inheritance Top and Bottom

McDonald Farms Jupiter

Born: FEBRUARY 15, 1944

Sire: MYHAVEN KING, A. R.
Dam: MCDONALD FARMS FADELIA, A. R.
10691—622—Sr2—365C
13514—750—6yrs—365C
A daughter of Foremost Prediction, A. R.
SIRE OF MORE EXCELLENT (9) AND MORE 700 POUND FAT DAUGHTERS (30) THAN ANY OTHER GUERNSEY SIRE.

This King-Prediction Cross Has Produced Some of the Sale Toppers And Show Ring Winners of Recent Years.

Jupiter traces to both Green Meadow Coronation Prince and King.

Ready for Service...

COLONIAL ACRES LEE

Born: May 17, 1947

Lee is a double grandson of Myhaven King, A. R. A son of McDonald Farms Jupiter (see above) and out of McDonald Farms Helinda, that is a maternal sister to McDonald Farms Felinda, 563—G. Helinda is by Myhaven King, A. R. out of McDonald Farms Delinda, 13221—717—B.

Colonial Acres • R. R. No. 2, Blanchester, Ohio

CARL W. KOEHLER, Owner GEORGE MAHLERWEIN, Manager

FOUNDATION COWS

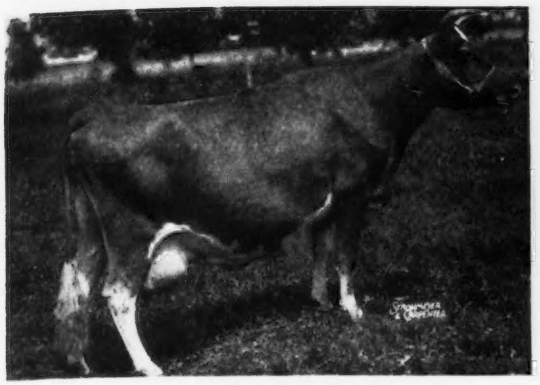

GLENCO'S INDIAN'S DESIRE

11094—484—E—921 T. M.
A daughter, Milmoore's Delinda, just finished with 9784—525—Jr2—365C (pending).

KITCHENER FEARLESS FAITHFUL

9296—478—Jr2—365C in 273 days, still on test.
A daughter of McDonald Farms Fearless, A. R.

These and other equally well-bred A. R. cows are being bred to **Hominy Hill Aristocrat**—a son of Langwater Country Lad, out of Hominy Hill Alice, 16077—817—Jr2—365C (Class Leader 10th Place).

Send for our ARISTOCRAT list.

We offer some especially well-bred bull calves at this time.

MILMOORE FARM • R. D. 1, FREMONT, OHIO

DR. F. L. MOORE, OWNER

A Proved A. R. Bull That Has Done Much For Us

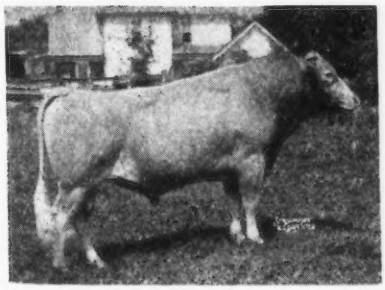

NOBLE VALOR, A. R.

Traces to May Royal's Valor, A. R. and Langwater Valor, A. R.

Sire: FOREMOST NOBLE COUNT, A. R.

Dam: VAL DASHER'S TOPSY
13763—718—A

The VALOR daughters are really milking. **Several have made over 10,000 lbs. milk and nearly 600 lbs. fat in 305 days on 2x milking as immature cows.**

Watch for a list of his daughters in our May 1 advertisement. In the meantime, why not check on our well-bred bull calves out of NOBLE VALOR daughters.

Dean G. Overly & Sons
MARYSVILLE, OHIO

Grove Farm

T. B. ACCREDITED NO. 545491—BANG'S ACCREDITED NO. 4619

Naturally . . .

We are proud to have consigned the top animal to the 23rd Glenburnie Sale.

Congratulations . . .

Witchwood Farm, Spring House, Pennsylvania, upon the selection of FAIRLAWN L. FAIRY at $1,225. We feel confident she will continue to do a good job in her new home. Her son was selected by L. L. Griffith, Canal Winchester, Ohio.

This Leader Blood Has Done Well for Us . . .

Elm Echo L. Friskie . . . out of half-sister to Fairy sold for $1,450 to Woodacres Farm, Princeton, N. J. Both Fairy and Friskie's dams were daughters of Coronation Leader, A. R. ($15,000).

Another Leader will be sold in Harry Pate's Eastern Guernsey Sale—WATCH FOR ANNOUNCEMENT.

A few heifer calves out of the right kind of A. R. cows are now available. **You too will find ELM ECHO Breeding To Your Liking.**

ELM ECHO FARM

2464 Innis Road, Columbus 3, Ohio

W. P. BRUNDIGE—Owners—P. L. BRUNDIGE

Fireside Chat . . .

A DAM-DAUGHTER PAIR

DAM

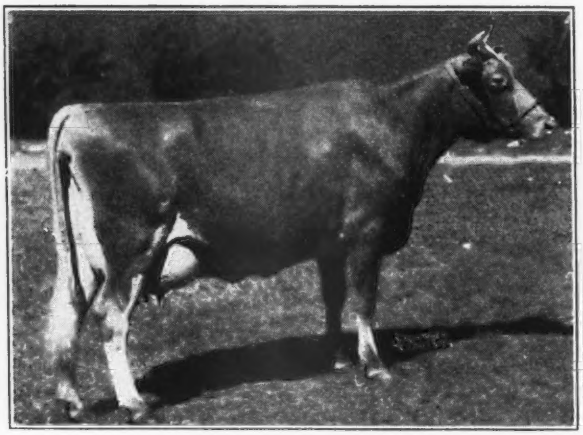

AIGLER FARM GAY LADY
8512—442—GG—730 T. M.
13525—735—DD—1095 T. M.
9522—508—AAA—542 T. M.
9780—519—AaA—610 T. M.
16609—893—9yrs—1095 T. M.
1st prize 4-year-old, Reserve Champion, Ohio, 1945.

DAUGHTER

FIRESIDE PRINCE'S GAIETY
10076—572—Jr2—730 T. M.
10795—583—Sr3—730 T. M.
10607—564—Sr4—826 T. M.
13049—700—5yrs—915 T. M.
A daughter of Raemelton Aigler Prince that is by Raemelton Sunny Triumph, A. R.

We offer for sale—a choice selection of bull calves out of A. R. cows from proved cow families. Send for our list of available stock.

FIRESIDE FARMS - CLYDE, OHIO

HOWARD J. ZIEGLER AND SONS, Owners

THE

Ambassador-Liberator Cross Is Really Working

We are breeding the proved daughters of

GAYHEAD'S LIBERATOR, A. R.
A proved Green Meadow bull tracing to both Green Meadow Coronation King and Prince.

To our other Green Meadow-bred bull—

BETHANY WISTAR'S AMBASSADOR
A son of Green Meads Wistar, A. R. (a proved sire from the great Wistaria family).

Ambassador is out of Blakeford Delphine, 13217—584—G, a daughter of Langwater Ambassador, A. R. and Royelen's Daylofette, 12234—669—EE.

AMBASSADOR SONS ARE NOW FOR SALE

T. B. ACCREDITED 96263—BANG'S ACCREDITED 118

FAIRVIEW'S FARM

Ostrander, Ohio

WALTER HICKOK, OWNER

One from The La Noce Family

Another From The Coronet Family

One of the Tops at the Bournedale Sale

BOURNEDALE BELL ACE
10941—619—Sr2—365C
A daughter of Bournedale Memoir's Ace, A. R. and Bournedale La Belle, 12599—737—FF, a daughter of Bournedale Golden Majesty and half-sister to **Midview's Majesty's Tulip**—dam of **Bryn Du Golden Templar.**

BOURNEDALE MAXIM'S DINAH
Born: October 28, 1947
A daughter of Bournedale Coronet's Maxim, A. R. out of an A. R. daughter of Bournedale Golden Abe Lincoln, A. R.

OLLASSES FARM

NOVELTY, OHIO

T. B. ACCREDITED 545516 OHIO BANG'S ACCR. 10594
FRANCIS GINN, OWNER
LAWRENCE BRININGER, Manager

P M C E

Papa Mama Children Endeavor

to tell you about the ROYAL blood that flows through our veins from our ancestor, the Queen. In the March 1 issue of the Journal, Mr. John Ames featured Langwater Queen of the East that gave us some of our ROYALTY. We present our knights:

Pharobond Mister Cordell Elmo

HERD SIRES	NO. OF TRACES TO THE QUEEN
Antietam Pharobond	4 times
Meadow Lodge King's Mister	4 times
Welcome-In Cordell	4 times
Langwater Elmo	8 times

Purchase Males from Comfort's Exhibit

Come and see us at . . .

COMFORT FARMS

Our owners and caretakers are
JOHN W. BANDY & SONS
Bellevue, Ohio, R. D. No. 1

T. B. Accredited 7592 . . . Bang's Accredited 8773

A Sale Topping
A Show Ring Winning
A Pail Filling . . . High Classifying

COMBINATION

We are concentrating on the PREDICTION —KING inheritance.

McDONALD FARMS HIGH LANDIS

Sired by a son of Foremost Prediction, A. R.

More 700 pound daughters than any other Guernsey sire—30. More Excellent daughters than any other Guernsey sire—9.

Out of a daughter of Myhaven King, A. R. This combination of inheritance has proved its worth in the show and sales ring, at the pail and under the eye of the classifier.

You can add this blood to your herd through a High Landis son.

WILEMA FARMS

R. D. No. 3, Fremont, Ohio
½ mile East of Fremont on U. S. Route 20
PAUL E. SCHEPFLIN, OWNER

FOUNDATION COWS

Class Leader 5th Place

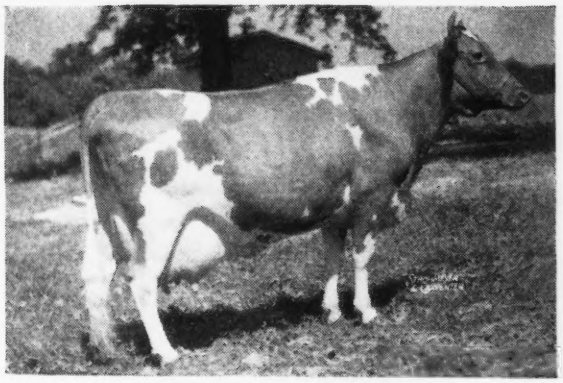

RINGOLD ANNABELLE
12190—657—G
13804—718—Sr4—305 (3x)
Class Leader 5th Place, World Record when made. VG '47.
1 A. R. daughter, Ringold Annette, 499—GGG. Sire: Broadland Baronet, A. R. Dam: Lookwell Ann, 16022—761—AA.

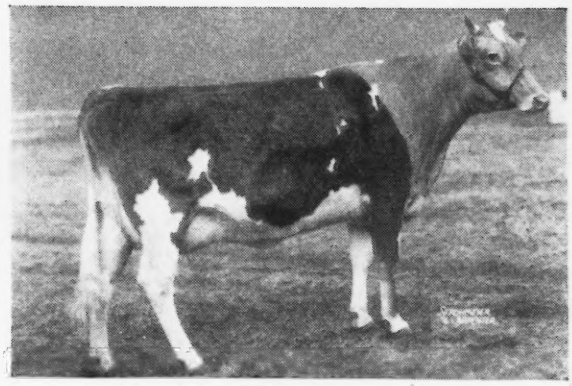

HOMINY HILL KING'S ROSSE
9094—533—Jr2—365C
1st 2-year-old at Ohio State Fair in class of 38 in 1947. Top cow, Indiana Spring Sale, 1947. Sire: Riegeldale Coronation King, A. R. Dam: Red Fox Orator's Rosalie, 13486—701—C.

We are now selling . . . ANCESTRAL ACRES KING'S BARONET. Born: February 24, 1948. A son of Ancestral Acres King (Langwater King of the Meads, A. R.—Meadow Lodge Blossom Time, **15802—828—6yrs—365**). Baronet is out of the Class Leader Annabelle (see above). His 2 nearest dams both classified Very Good with a rating of Excellent on Mammary System. **Send for price and pedigree on this well-bred bull calf now ready for service.**

T. B. Accredited No. 477757—Bang's Accredited 4247

E. J. BROOKHART, Owner
ROBERT L. SNOW, Manager

ANCESTRAL ACRES
CELINA, OHIO

WE CONSIGN

Fourth "Sunny Side of the Arbuckles" Sale Ardmore, Oklahoma, April 25

His Dam

MEADOW LODGE LEGEND
Born JANUARY 24, 1948

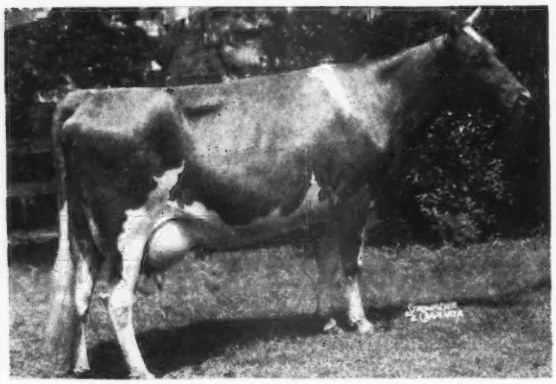

Sire: MEADOW LODGE KING'S GENERAL
His first 6 daughters to finish test, all as 2-year-olds, averaged 11938—608. Full brother to Meadow Lodge King's Oklahoma, $13,200.

Sire: Langwater King of the Meads. 61 P. R. sons, 102 A. R. daughters.

Dam: Moonlight's Gentian, E '47-VG '48, 16389—881—AA. Eight consecutive records average 13307—647.

← Dam: WALKER FARMS PIPER'S LUCILLE
VG '47, 12162—631—Sr2—365C, 14114—696—Sr4—365C (pending).

Sire: Flying Horse Royal Piper. 27 A. R. daughters. A son of Catamount Melody.

Dam: Silver-Forest Louise, 10621—529—GG, 10636—552—DD.

MEADOW LODGE KILT, born April 4, 1946—fresh March 2 and sold open. A daughter of Meadow Lodge Rex's Kingmaker (Bournedale Rex—Argilla Flute, E '47, 13035—752—G)—nine daughters classified, 2 Excellent '47 and again in '48, 5 Very Good—2 Good Plus. Her dam, St. Albans Grandee Gilt, 11540—553—Sr2—365C. Next dam 19036—957—A.

MEADOW LODGE TRITTA, born June 5, 1947—due September 5, 1949 to service of Meadow Lodge Lucky Knight (Meadow Lodge Rex's Kingmaker—St. James Duke's Lady), a daughter of Meadow Lodge King's Trumpeter (Langwater King of the Meads—Argilla Flute) and out of a VG Bournedale Rex daughter with 10036—485—Jr4—305C. Next dam 15909—773—A.

Seventh Arkansas State Sale, Little Rock, Arkansas, April 27

His Dam

MEADOW LODGE KING HENRY
Born OCTOBER 11, 1948

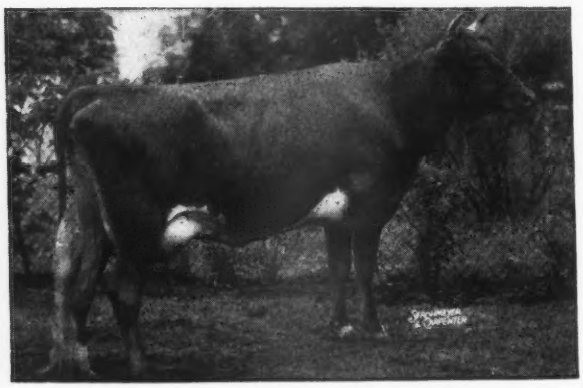

Sire: MEADOW LODGE KING OF THE MEADS
Sire: Langwater King of the Meads. 61 P. R. sons, 102 A. R. daughters.

Dam: Green Meads Queen Snowflake, E '47, 10510—601—GG, 11362—614—B. A daughter of Langwater King of the Meads and full sister of Green Meads Queen Snowfli, 12720—758—FF. Green Meads Levity King, $15,000.

← Dam: MEADOW LODGE REX'S MARTHA
VG '47, 11634—620—GG, 12587—775—E. On retest 108 days 5402—280—9yrs—365.

Sire: Bournedale Rex, 54 P. R. sons, 95 A. R. daughters.

Dam: Cooper's Western Martha, 10186—588—G, 10402—597—DD, 12178—673—AA, 4 A. R. daughters.

MEADOW LODGE CLIMAX'S MODISTE—born January 26, 1944, due to freshen March 17 and sold open. She has 8926—488—Jr3—365, a daughter of Meadow Lodge Rex's Climax (Bournedale Rex—Green Meads Queen Snowfli) and out of Meadow Lodge Modiste, 13018—560—G, 14224—630—B. Next dam 13410—662—G.

MEADOW LODGE TORRENA—born August 30, 1946, due May 27 to service of Meadow Lodge Lucky Knight (Meadow Lodge Rex's Kingmaker—St. James Duke's Lady). A daughter of Meadow Lodge King's Trumpeter (Langwater King of the Meads—Argilla Flute), out of a VG daughter of Bournedale Rex, with 13076—629—Sr3—365. Next dam 11106—525—E, by Langwater King of the Meads.

VISITORS WELCOME

MEADOW LODGE FARMS

456 First National Building—OKLAHOMA CITY, OKLAHOMA

KENT B. HAYES, Owner — ACCREDITED—NEGATIVE — BLAINE W. CROWL, Manager

Mort Woods 4th Sale — April 25, 1949

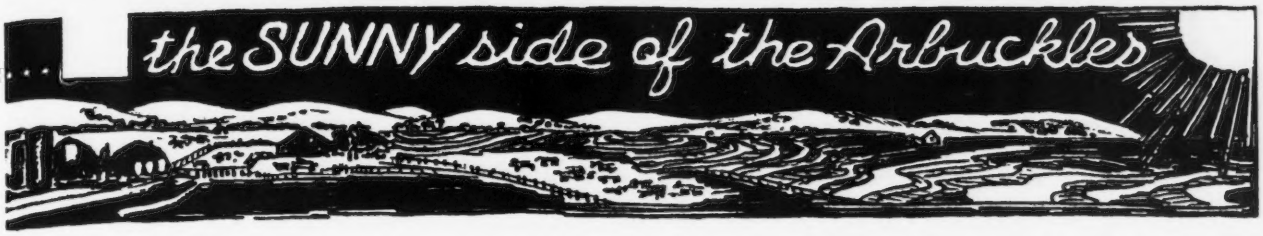

By a special early request of Mort Woods—a son of GARDENVILLE CORONATION KING, $45,000. Wilgorlan Farms Dignity was born September, 1948. He is a nicely-marked bull and a real typy individual. DIGNITY is out of Daffodil, one of the 13 members of our good **Alice family.** Daffodil has 10704—564—Jr2—365C, and on retest 5491—291—Jr3—365 in 151 days. VG '48. Her dam, Blanche, also GP '47-VG '48 has 8689—371—Jr2—305C—2x, 9591—448—Jr3—305C—2x, 12701—574—Jr4—305C—3x, 11759—517—5yrs—365 in 260 days. The next dam has 9185—468—AAA, 10764—546—AAA, and is a maternal sister to our Landhome Butterfat Alice, with 8411—446—Jr2—305C—2x, 9960—535—Jr3—305C—2x, 17370—886—8yrs—365 (pending), 17726—965—Jr4—365C, 3rd place. Mr. Woods particularly admired this family for their extreme dairy character, deep bodies, good shoulders and strongly attached udders. This bull has the background to breed the type of Guernsey you like to see. They also pay off at the milk pail.

Also Wilgorlan Farms Zonnet, a ten-month-old vaccinated daughter of McDonald Farms Predictor out of a Caumsett Dynamo daughter now on test.

FOR CATALOG WRITE MORT WOODS—ARDMORE, OKLAHOMA

WILGORLAN FARMS — **Titusville, N. J.**

ARTHUR M. YOUNGS, Owner — JOSEPH E. ADAMS, Manager

CONSIGNING TO THE

Sunny Side of the Arbuckles Sale

ARDMORE, OKLAHOMA - APRIL 25, 1949

A Bull . . .

MULHOCAWAY BUTTERFAT HOLLANDER
Born July 7, 1948. An intensely bred Butterfat bull—backed with heavy production.

A Bred Heifer . . .

MULHOCAWAY CAVALIER'S FAYETTE
Born February 8, 1947. Due September 30, 1949. A big, strong, attractive heifer.

MULHOCAWAY FARM
CLINTON, NEW JERSEY

MR. AND MRS. L. B. WESCOTT, Owners
GEORGE SHELLENBERGER, Manager

Sanfadair Farm

Still in service—many good daughters in our herd

Kenfleur's Surrogate's Alert, A. R.

S: ADOHR SURROGATE'S PRIDE
D: TEDDY ALERT OF RIDGLYDALE, 15828—752—C.

	MILK	FAT	AGE	DAYS
SANFADAIR ALERT'S EVELYN	13598	612	Sr4—305C	
SANFADAIR ALERT'S DAISY	12091	559	Jr3—365	
	11365	552	Jr4—365C	
On retest	9267	433	5yrs—305—3x	239
SANFADAIR ALERT'S CHUCKLES	13870	547	5yrs—305C	
SANFADAIR ALERT'S ELIZABETH	11260	543	GG	
On retest	5091	220	305C—2x	93
SANFADAIR ALERT'S DOLLIE	10209	530	Jr2—365	
On retest	5164	259	Sr4—305—2x	181
SANFADAIR ALERT'S PANSY	10607	523	Jr2—365	
SANFADAIR ALERT'S CORONA	9732	519	G	
SANFADAIR ALERT'S ANNA	10185	511	CC	
SANFADAIR ALERT'S DUCHESS	9719	488	FF	
On retest	10717	514	5yrs—305—3x (pending	
SANFADAIR ALERT'S DAISY MAY	7006	375	Sr2—365	279
SANFADAIR ALERT'S EUNICE	5721	272	5yrs—305—2x	180
SANFADAIR ALERT'S JULIET	6950	353	Sr2—365	279
SANFADAIR ALERT'S ALMA	13070	647	Sr3—365—3x (pending	

Sons of this good producing bull are for sale.

SANITARY FARM DAIRIES, Owners — LEWIS M. MEYER, Manager

E. J. RIEDEL, Pres. — Farm is located at WHITE BEAR LAKE, Highway 96, ST. PAUL 10, MINNESOTA

Coming Thru... with SIZE—TYPE—PRODUCTION

Green Meads Wil-Dean

Sire: **Green Meads Levity King, A. R.,** $15,000, herd sire at Curtiss Candy Farms.

His Dam

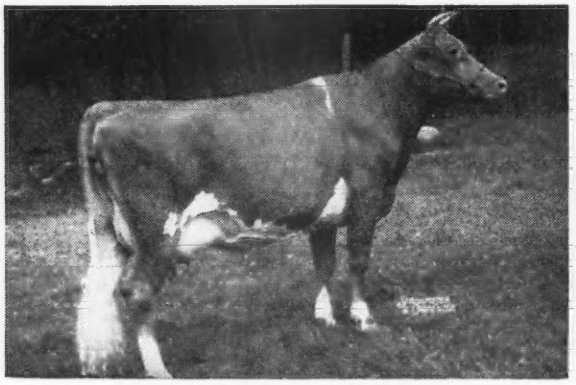

GREEN MEADS LADY WILDA
12086—661—FF, 13646—695—8yrs—365C
Full sister to Green Meads Lady Wilma
13864—661—GG, 17213—804—AA
2nd Dam: **Green Meads Queen Winona**
13981—700—Jr2—365C. 2 A. R. daughters.
Next Dam: **Green Meadow Wistaria**
10722—600—G, 15963—807—A.
4 A. R. sons, 6 A. R. daughters.

A Wil-Dean Daughter

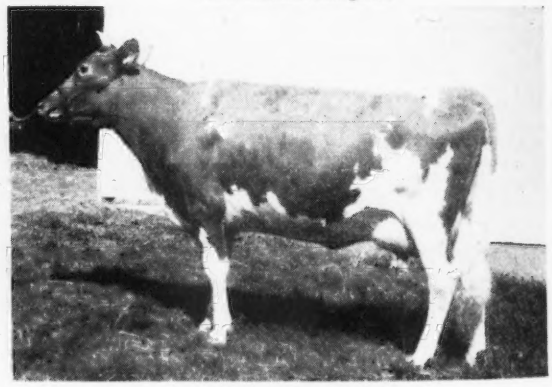

BRANDTJEN'S NETINA
1st prize 2-year-old, S. D. State Fair. She was a member of the 1st Place Get, 1st Place Dairy Herd, 1st Best 3 Females, S. Dakota, 1948.

We like the WIL-DEANS — and BELIEVE A Son Could Help You.

BRANDTJEN FARMS • *Farmington, Minnesota*

BERT SCHWINGHAMER, SUPERINTENDENT OF CATTLE

THE LAST SON OF OLD NOBLE

QUAIL ROOST NOBLE JANUS, the last son of Cesor Noble Maxim, and we think one of the best, is one of the three top bulls that we have saved for the 1949 sale. His full sister topped the 1947 Riegeldale Sale at $10,500. Noble Janus will be old enough for service at sale time. We believe he will find a good home.

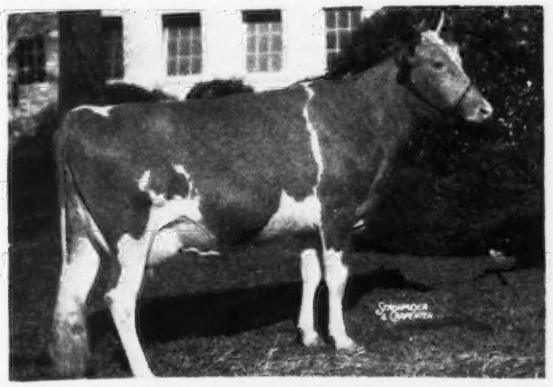

Full Sister

QUAIL ROOST NOBLE JAN
11050—583—Jr2—365C
Sire: Cesor Noble Maxim
Dam: Quail Roost Lucky Jan
11991—614—A
2nd Dam: Quail Roost Maxim's Janice
13006—630—A
3rd Dam: Rose King's Jardiniere
12612—602—F

Noble Jan is full brother to Noble Janus, born May 6, 1948.

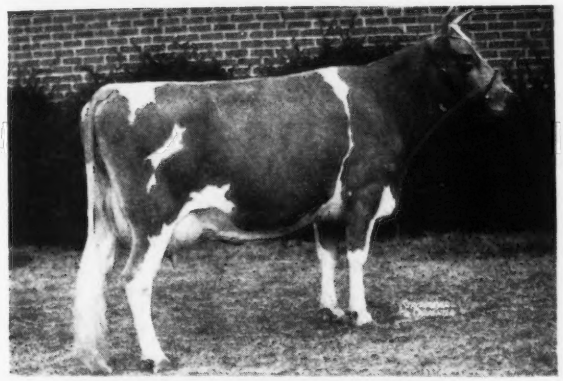

Dam's dam

QUAIL ROOST MAXIM'S JANICE
Sire: High Point Prince Maxim
Dam: Rose King's Jardiniere
12612—602—F

Old Janice is one of the five daughters of old Prince Maxim still surviving in our herd. She classified Very Good at 14 and has always been a pretty good example of dairy temperament. Bred to Quail Roost Lucky Strike she produced Quail Roost Lucky Jan (also in the herd), the dam of Noble Janus.

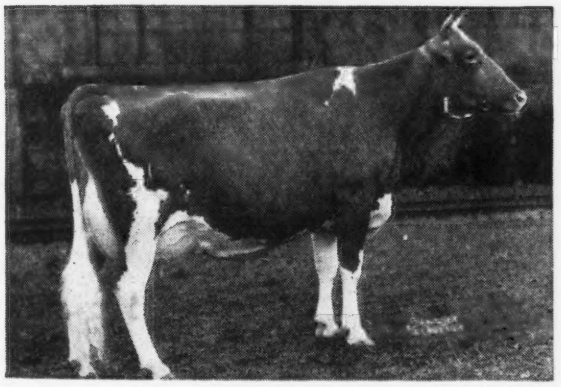

Sire's dam

BOURNEDALE MARTHA
5 A. R. daughters, 2 A. R. sons.

Her son, Cesor Noble Maxim, passed on in 1948 but left enough good ones in our herd to materially help our milk check and our cattle sales for the past 8 years. We are using two sons and are hesitant to sell this one. He is ready to go to work for some good breeder and we hope he gets a chance to show his worth.

We will have three young bulls in the sale; also three females. One good daughter of Maxim Primate and two daughters of our present senior herd sire, Quail Roost Noble Maxim. See our advertisement in the April 15 Journal for more information on these good cows and heifers.

ASHEVILLE THE LAND OF THE SKY INVITES YOU IN 1949
72nd National Guernsey Meeting · May 11 · Asheville, N.C.

QUAIL ROOST FARMS

FEDERAL ACCREDITED — NORTH CAROLINA BANG'S-FREE CERTIFICATE 11

GEO. WATTS HILL
Owner

Rougemont, N. C.

RAY G. GRIFFIN, Supt.
W. W. FITZPATRICK, Mgr.

LANGWATER FARM

Consigns to Spring Sales:

Iowa State Sale, Des Moines, Iowa—April 29

LANGWATER CATAMOUNT, dropped July 10, 1948. Sire: Langwater Milestone (Patrician, A. R.—Foremost Labelle, 17716—801—AA). Dam: Rosewald Violet's Milkmaid, 13015—708—Jr2—365C (Langwater Darius—Catamount Violet, 12018—676—GG). Darius is a maternal brother to Langwater Petite, 16991—1027—Jr4—365C.

New England Guernsey Sale, Springfield, Mass.—April 30

LANGWATER MOUNTAINEER, dropped October 27, 1948. Sire: Langwater Onward, A. R. (Countryman—Cora, 15653—710—D). Dam: Great Elm Prissy, 16497—810—A (Governor of Steepways, A. R.—Pride of Loudon, 14805—655—AHI). Prissy has 2 A. R. daughters, one with 525—Jr4—305—710 T. M. (pending).

Michigan Spring Sale, Williamston, Mich.—May 4

LANGWATER BANNER, dropped November 23, 1948. Sire: Langwater Onward, A. R. (Countryman—Cora, 15653—710—D). Dam: Langwater Royal May, 16090—788—5yrs—365 (Valencian, A. R.—Labelle of Langwater, 14400—672—AA). Royal May has 1 P. R. son and 1 daughter on test.

Eastern Guernsey Sale, Trenton, N. J.—May 18

LANGWATER AGGRESSIVE, dropped October 12, 1948. Sire: Langwater Valencian A. R. (Grandee—Valencia, 17508—952—A). Dam: Langwater Pert, 11744—646—EE (Challenger, A. R.—Coquette, 12563—646—D). Aggressive is own brother to Langwater Coquettish, 625—Sr2—365 (pending).

The Guernsey Sale, Trenton, N. J.—May 19

LANGWATER COUNTRY BEAU, dropped April 12, 1948. Sire: Langwater Valencian, A. R. (Grandee—Valencia, 17508—952—A). Dam: Langwater Country Bella, 14010—610—G. On retest in 325 days has 17198—801—6yrs—365 (Countryman—McDonald Farms Belladonna, 13291—585—EE). Country Bella should finish with 18900—890.

LANGWATER FARM • North Easton, Massachusetts

ACCREDITED...NEGATIVE

JOHN S. AMES, Owner JOSEPH NAGLE, Herdsman HORACE M. CLARK, Manager

Our Senior Sire

Proved Production Top and Bottom

By A Proved Sire Out Of A Proved Cow

Cloverluck Cardinal

Born: February 9, 1947

Sire: Defender of Ware, A. R.
9 A. R. daughters include:

Greenway Queen Bess, 11539—623—Sr2C
Greenway Queen Mirth, 11887—581—Sr2
Greenway Queen Primadonna, 12072—543—Sr2
Cloverluck Bluebird, 11326—539—Jr2—305C—3x.

Defender is by Langwater Hilarity, A. R. out of Blossom of Ware, 19154—999—A. Last 3 records over 950 lbs. fat. 4 A. R. records average 17165—911. She is dam of 3 A. R. daughters with 808—B, 706—F, 630—Sr2—365C.

Dam: Cloverluck Pansy
9463—505—DDD—2x
10025—548—BBB—2x
Traces to Langwater Pharaoh, A. R. and Langwater Merrymaker, A. R.

CLOVERLUCK FARM

Pepperell, Mass.

ACCREDITED . . . VACCINATED

JAMES MOTT HALLOWELL, Owner — ROBERT B. SIMPSON, Manager

Housatonic Farms, Inc.

SOUTHBURY, CONNECTICUT

We offer

HOUSATONIC PEARL KING

Ready For Light Service

A son of our good proved sire

LYNBROOK APPLE JACK

that has consistently improved both type and production

increase on first six daughter-dam comparisons 1370 milk—83 fat—mature basis

There are forty of his daughters in the herd.

King's dam is
DEERSHORN FOREMOST PEARL
10580—531—6yrs—305C—2x
2nd Dam
DEERSHORN STANDARD PEARL
7354—415—FHI—2x
3rd Dam
DEERSHORN SILVER GEM
9132—454—CHI
4th Dam
DEERSHORN FASHION
Former Massachusetts State Champion
12632—609—EHI
13741—651—AHI
13601—636—AHI

King's sister in our herd just completed her A. R. record of 13201—614—Jr3—2x.

This is one of our good young cows.

We will sell this bull at a price any farmer can pay or will trade for heifer calves of equal value.

Write for full particulars or better still visit the herd and see HOUSATONIC PEARL KING.

HAROLD M. CATON, Manager — KARL HUTTER, Herdsman

ANOTHER NOTABLE RECORD AT NYALA

Delphine just recently finished with 16115-828-6yrsC

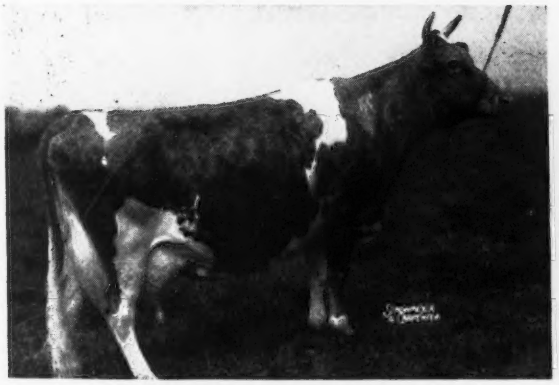

RIEGELDALE KING'S DELPHINE
12018—607—GG; 14230—705—Sr4—305C (3x)
Class Leader 6th Place
16115—828—6yrsC (pending) 2 A. R. daughters.

Her sire: **Riegeldale Coronation King, A. R.** He represents the Rosalind and Lustre families, two of the best of the Green Meadow. His daughters tested at Hominy Hill have averaged 13187—715. Five of his daughters have sold for an average of $8,640 each and his sons are heading prominent herds. Delphine is the dam of one of our herd sires, **NYALA SUPREME CHIEF.**

ONE OF OUR HERD SIRES . . . DELPHINE'S SON

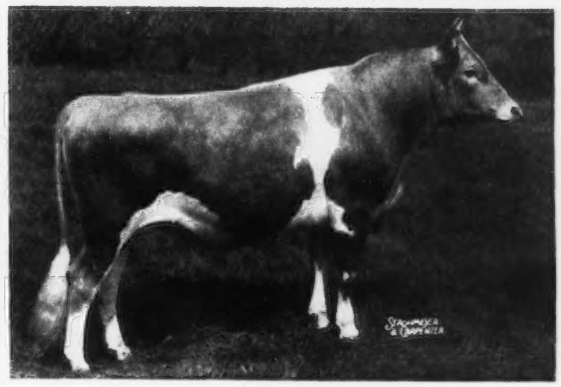

NYALA SUPREME CHIEF
Born: JANUARY 31, 1946

A son of Pine Manor Crown Supreme, A. R. that is by Coronation Rose King, A. R. and out of Coronation Alida, 11920—763—C (2 A. R. sons—2 A. R. daughters).

CHIEF is out of **DELPHINE**

A CHIEF SON IS AVAILABLE . . . For Sale. The Chief son, born January 23, 1949. He is out of Nyala Supreme Dolly, a daughter of Crown Supreme and out of Foremost Philomena, 15157—621—A, a daughter of Foremost Royal Valor, A. R. Send for price and pedigree.

F. T. BEDFORD, Owner
HORACE LANUTE, Managing Herdsman

Please address correspondence to:
MR. AND MRS. J. W. FOSTER, Managers

NYALA FARM

Greens Farms, Connecticut

Rich In FAITHFUL Inheritance...

Many Of Our Best Cows Are Daughters Of Our Proved Sire...

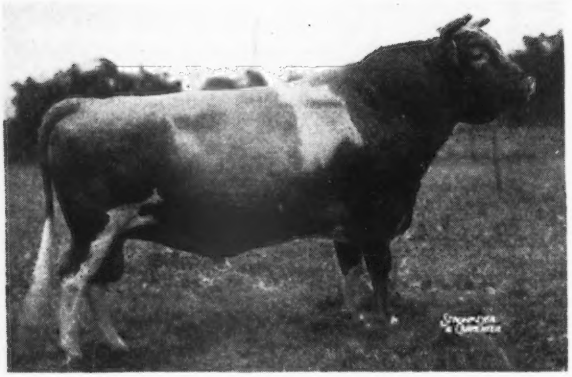

← Janet's Hardwick, A. R.

20 daughters still in our herd. A daughter, Janet's Hardwick's Bridget, 13681—687—5yrsC, topped the 1945 New Jersey State Sale at $4,500.

Sire: HELEN'S ROYAL OF HILL GIRT, A. R., a son of Langwater Mary's Royal, A. R.

Dam: JANET HARDWICK, 15851—833—D (2 A. R. sons—2 A. R. daughters—full sister with 17390—766—BB, 13495—692—A). She is by Mixter Hardwick, A. R.—proved son of the great brood cow, Mixter Faithful, A. R.

Laurel Mills Farms • Laurel Springs, New Jersey

JOHN E. STAFFORD, OWNER

Beauty and the May Rose Families

BOTH ARE CLOSE-UP IN THE PEDIGREE OF

Coldspring's Beauty's Lycoming

Born: OCTOBER 29, 1943

HIS DAM

COLDSPRING'S MAY ROSE

12670—659—F
16922—894—A
1 A. R. son, 6 A. R. daughters.
2 over 828 lbs. fat
5 over 704 lbs. fat

HIS SIRE'S FULL SISTER

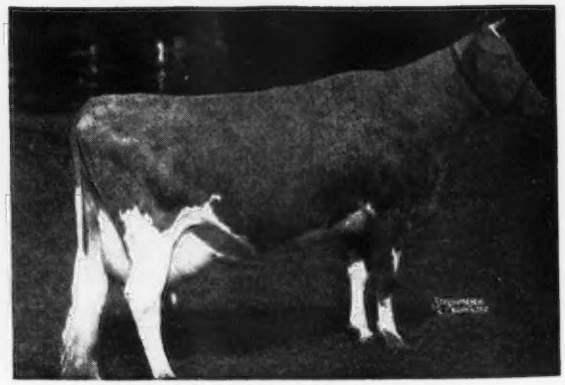

COLDSPRING'S HARDWICK'S BEAUTY

17614—824—6yrs
E '47-'48
Full sister to Coldspring's Beauty's Hardwick—sire of our herd sire—Beauty's Lycoming.

Lycoming sons are for sale out of good A. R. cows.

ROVADALE FARMS - Montoursville, Pa.

V. J. ROVA, Owner

T. B. ACCREDITED . . . BANG'S FREE

The Warriors Are Living Up To Their Inheritance

They Are Producing . . .

Meadow Lodge King's Warrior

WARRIOR has left his stamp of quality in our herd.

We have about 20 Warrior daughters in our herd. **There is no longer any guesswork about this bull—you can see for yourself the job he has done. His inheritance is great. His daughters are proof that he has transmitted this inheritance.**

WARRIOR comes from the Wistaria line. A paternal brother to Warrior and from the same line made history in the Bethany-Homestead Dispersal. 46 progeny of Green Meads Wistar sold for an average of $1,019 in the 1946 Bethany-Homestead Dispersal.

← WARRIOR'S MATERNAL GREAT GRANDDAM

GREEN MEADOW WISTARIA
15963—807—A
4 A. R. sons, 6 A. R. daughters including:

GREEN MEADS QUEEN WEIGELA, 12743—736—C
GREEN MEADS QUEEN WINONA, 13981—700—GG
GREEN MEADS QUEEN WISTFUL, 13373—666—BB
GREEN MEADS QUEEN WISTARIA, 13708—599—GG
Sold for $2,500.

All of these cows are paternal sisters to WARRIOR.

What an inheritance . . .

1st Dam: GREEN MEADOW WANDA, 14409—617—A
2nd Dam: GREEN MEADOW WILDA, 13071—701—EE
3rd Dam: GREEN MEADOW WISTARIA (see above).

All this . . . PLUS LANGWATER KING OF THE MEADS, A. R. This line is in demand. His sons have sold for $15,000, $13,200, $9,000, $5,250. In 1945 at public auction more of his progeny sold for $2,000 or more than any other sire.

Typical Warriors

	MILK	FAT	AGE
GOLDEN GRANGE W. STARR	12666	589	Jr2—365
GOLDEN GRANGE W. SALENA	12920	583	Jr2—365
GOLDEN GRANGE W. MARCEA	11617	567	Sr2—365
CIRCLE DRIVE'S WANDA	11166	581	Jr2—HIR
GOLDEN GRANGE W. STARLINDA	11934	608	Sr2—365
GOLDEN GRANGE W. BLUE BONNET	13580	639	Sr3—365

SONS OF WARRIOR DAUGHTERS BY
MEADOW LODGE KING'S RAIDER
MEADOW LODGE KING'S OKLAHOMA
MEADOW LODGE KING'S MASTERPIECE
FOR SALE

WAUKESHA COUNTY

GUERNSEY BREEDERS' ASSOCIATION • Founded 1906

IN WAUKESHA COUNTY . . .

We have the kind of cattle that meet with buyers' approval. Founded in 1906 we have 120 members in our association, supplying top Guernseys to buyers all over the country.
Come to Waukesha County—and take advantage of our Field Service in visiting our many herds.
MANY HERDS IN THE COUNTRY HAVE GOT THEIR FOUNDATION STOCK IN WAUKESHA COUNTY.

Address all communications to FRANK FOX, JR., Secretary, WAUKESHA, WISCONSIN

We Added A FORWARD Son
JAEBARDALE FORWARD'S WARRIOR
Born: February 27, 1948
Sire: **LANGWATER FORWARD, A. R.** Sold twice for $15,000. Forward is a sire of high production. We liked the youthful look in this great bull.

A Warrior Sister

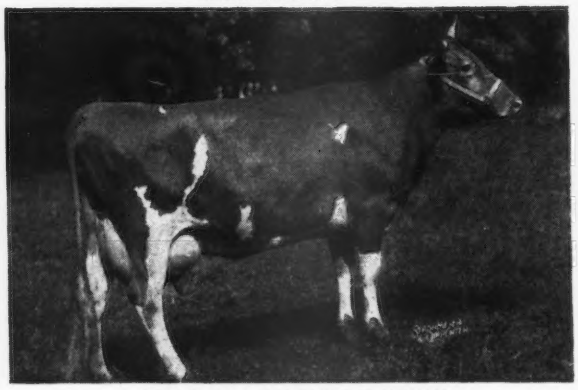

WELCOME-IN FORWARD'S BONNIE
19654—920—6yrs—365C
Illinois State Champion
Dam: **JAEBARDALE'S SNOWDRIFT BOND,** 12835—600—Sr2—365C.
A daughter of Franchester Vagabond, A. R.
We are starting to use FORWARD'S WARRIOR now.
His sons will be for sale.

KUHTZDALE FARM
C. H. Kuhtz and Sons **Rt. 2, Waukesha, Wis.**

McDONALD FARMS VALOR'S LEON
His 3 nearest dams average 13542—737
His 7 nearest dams average 13891—718
Sire: **McDONALD FARMS VALOR, A. R.,** a son of Foremost Royal Valor, A. R., great production sire and Foremost Mattie, 13037—698—A. She a daughter of Foremost Prediction.

His Dam

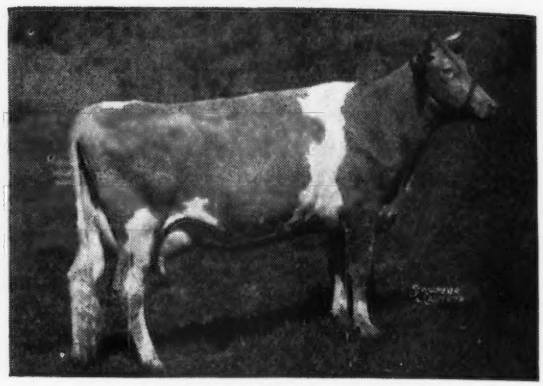

McDONALD FARMS GOVERNESS
12005—709—GG
2 A. R. daughters with 546—C—2x and 502—Jr2—305C
VALOR LEON is being bred to the daughters of Curtiss Candy Levity Bomber (Green Meads Levity King—Fra-Mar Anita, 12780—613—D).
SONS ARE FOR SALE

OWENDALE FARM **Mukwonago, Wisconsin**
DAVE OWEN, OWNER

An A. R. sire in the Making

Monarch's Butter King

December 23, 1943

Sire: **Monarch's Valor,** 3 A. R. daughters.

His Daughters:
Monarch's Valor's Lois, 9106—426—Jr2—305
Monarch's Valor's Marion, 10015—540—Sr2—365C
Monarch's Valor's Nan, 7958—525—Jr3—305C

Dam: **Monarch's Butter Lass**
12490—644—5yrs—305C
A daughter of Monarch's Supreme Valiant, A. R.

Our herd is a production herd with excellent type.

D. H. I. A. averages	1946—449	55.2 cows in herd
	1947—440	60.5 cows in herd
	1948—446	57.6 cows in herd

Sons of MONARCH'S BUTTER KING are for sale

Plan to visit us in 1949 and see our herd.

LURVEY BROTHERS
Attention: WILLIAM LURVEY
DOUSMAN, WISCONSIN

MOST OF HIS DAUGHTERS IN MILK

Monarch's Prince Noble

Sire: **Monarch's White Prince,** a son of Monarch's Bluebell Boy, A. R.

Dam: **Monarch's Bell Lassie,** 8468—444—GGG
A daughter of Monarch's Bluebell Boy, A. R. he by Royal Prince of Lurvale, A. R., sire of Monarch's Glenwood Girl.
9922—552—AAA
12002—691—A
10748—614—AAA
11953—681—AAA

She dam of Monarch's White Prince (above) and sired by Proud Prince of Edgemoor, A. R., he sire of **Proud Dora of Echo Glade,** 19147—1007—A.

FOR PRODUCTION INHERITANCE—HERE IT IS

OAK KNOLL FARM **Dousman, Wisconsin**
D. M. LANEY, Owner

THE GUERNSEY CAPITAL OF AMERICA

Kansas Guernseys

"Modern Kansas Guernseys" with the New Look—Dehorned, for the most up-to-date, practical, economical herd management methods.

A Four-Year-Old... A Bred Heifer... An Open Heifer

Consigned . . . **7th ARKANSAS STATE SALE, LITTLE ROCK, ARKANSAS, WEDNESDAY, APRIL 27, 1949.**

A Show Prospect . . . RANSOM JILL'S JEWEL . . . (Represents 10 successive generations of **Ransom Farm** breeding.) Born: AUGUST 4, 1944.
A real 4-year-old prospect for someone's show herd this fall. **JEWEL** is a large cow weighing over 1,400 pounds. She is a daughter of Ransom Fidget's Fireman, A. R. and has a record of 6687—356—Sr2—305C—2x. **JEWEL** is out of a daughter of the great show bull —former National Champion—Argilla General Lee, A. R.

A Bred Heifer . . . RANSOM FRESSIA'S FAWN . . . (7 generations of **Ransom Farm** breeding.) Born: MARCH 17, 1947.
A double granddaughter of St. James Champion Bobby, A. R.—traces to Levity and out of St. James Philosopher's Barbee, 17303—915—A, 15014—734—8yrs—305C, twice classified Excellent, '47—'48. **FAWN** is due May 9 to Ransom Amanda's Ambrose—a double General Lee.

An Open Heifer . . . RANSOM RENA'S RETA . . . Born: MARCH 25, 1948.
A choice open heifer by Ransom Betsy's Brigadier out of a daughter of Argilla Forecast's Improver.

RANSOM FARM + Homewood, Kansas

13 miles Southwest of Ottawa on U. S. 50-S

ACCREDITED—NEGATIVE

W. G. RANSOM, Owner — W. G. RANSOM, JR., Manager

One of the Challenger—Hercules cross

Skyline Challenger's Reliance

Born: April 27, 1943

Traces to the proved sire—Green Meadow Coronation King, top and bottom.

Sire: PINE MANOR KING'S CHALLENGER, A. R. Herd sire at Douglaston Manor Farm, Pulaski, N. Y. and a full brother to Gardenville Coronation King (highest priced animal of the breed—$45,000).

Dam: SKYLINE REVELATION, 12369—668—E. A daughter of Pine Manor Hercules, A. R.

HIS SONS ARE NOW FOR SALE

VANSDALE FARM

T. B. ACCREDITED
NEGATIVE VACCINATED HERD
KEITH W. VAN HORN, OWNER
SABETHA, KANSAS

We are pleased to announce the sale of one-half interest in . . .

Grandee's Prediction of C. D.

To Elmer E. Graham, Stafford, Kansas

Sire: ST. ALBANS ACTOR'S GRANDEE (McDonald Farms Grandee, A. R.—St. Albans Actor's Zettie, 15245—753—DD, 16466—808—BB).

Dam: BARON'S VELVET VEDA
Twice A State Champion
11077—561—Sr2—305C—2x (State Champion). 12286—625—Sr3—790 T. M. (State Champion). A maternal sister to Veda has 17095—713—5yrs—365.

This Grandee—Baron cross has been a good one. You, too, will like the Grandee sons. **We offer for sale—bull calves backed by proved production.**

A Baron daughter with a State Champion record is consigned to the Arkansas State Sale, April 27, Little Rock, Arkansas.

CEDAR DRIVE FARMS

1224 N. W. Street, Wichita, Kansas

J. L. NELSON, OWNER

Mt. Ararat Farms

GUERNSEYS-HAMPSHIRE HOGS

Port Deposit, Maryland

STOP AND SEE HIM

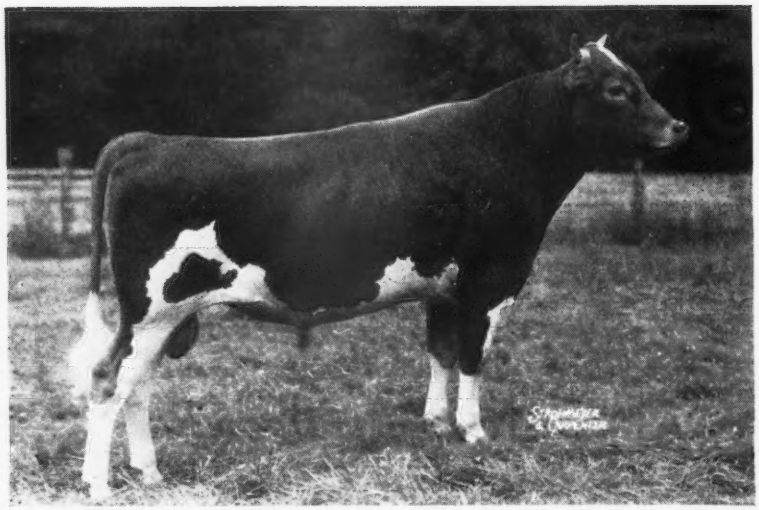

His Dam's Udder

Going South or coming North from the Annual Meeting.

◀ Hominy Hill Coronation King

Sire:

Riegeldale Coronation King, A. R.

A top sire today. Line-bred to both Green Meadow Coronation Prince and King. 3 Excellent daughters.

Junior Champion Baltimore—Cecil—Harford Field Day.

1st Junior Yearling, Maryland, 1948.

His first calves have arrived. Foremost Raina had a daughter. Over 30 heifers and cows in calf to him.

His Dam

UDDER OF PRUDENCE

Her mother in our herd is milking at 12 years, up to 50 lbs. on 2x.

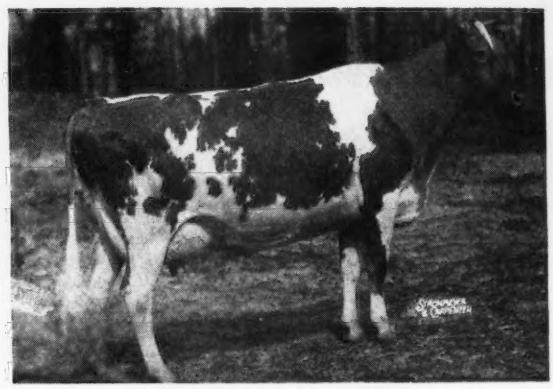

MEADOW-GOLD PRUDENCE

7908—438—Jr2—305C—2x, 8399—453—Jr3—305C—2x, 18037—1017—6yrs—365C—3x, Class Leader 6th Place. E '48.

Type is ESSENTIAL—PRODUCTION is PARAMOUNT

Lifetime Records—Every cow is tested officially every year 2x by machine. Our 1947-48 Herd Average 81 head—9544 Milk—464 Fat. 5 year average 433 lbs. fat.

CONSIGNED: **SECOND ANNUAL ROYAL GUERNSEY SALE, April 7, 1949—Lancaster, Pa.**

Bethany Noble Bess, Born JUNE 26, 1945. 7417—341—Jr2—305C, on retest, 135—Jr3—2x in 73 days—43 lbs. fat in February. She is by Coldspring's Romulus Noble, A. R., he by Langwater Romulus, A. R. out of Coldspring's Hardwick's Beauty, 17614—824—6yrs—365, E '47-'48, and out of Bethany Wistar's Bess, 13812—670—Sr4—365C, a Green Meads Wistar daughter. **Bess** is bred to Mt. Ararat Royal Valor, A. R. **STOP and SEE US**—on your way south to the Annual Meeting. We are located on Route 222 between U. S. 1 and U. S. 40. Turn South on Rt. 222 from U. S. 1 at Cononwingo Dam. Turn North off U. S. 40 on 222 at Susquehanna Bridge.

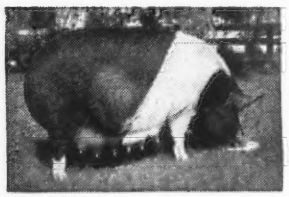

MT. ARARAT BRIGHT BEAUTY

3 Star Sow.

Register of Merit No. 115

Suckling—11th litter, Fall, 1948.

MT. ARARAT FARMS

Port Deposit, Maryland

FRANK D. BROWN, JR., Owner

VERE S. CULVER, Manager

LEON PACKARD, In charge of herd

REX'S COWSLIP OF MT. ARARAT

First 4-year-old

Sr. & Gr. Ch., Best Uddered Cow, Maryland State Fair, 1948. Second 3-year-old, Maryland State Fair, 1947. First 2-year-old, Maryland State Fair, 1946.

ROCKINGHAM GUERNSEYS PRODUCE!!

Typical A. R. Records Completed In Our Herd

	MILK	FAT	AGE
ROCKINGHAM ULTRA RUBY	14633	787	Jr4C
	12379	612	Jr3—305C
ROCKINGHAM PEERLASS	14281	711	6yrs
ROCKINGHAM HOLLEVITY	13161	680	Sr4C
ROCKINGHAM ULTRA MAY	12327	645	Sr4
ROCKINGHAM STARRY	12049	641	Jr2C
ROCKINGHAM RENA	12767	638	Jr3C
ROCKINGHAM HOLLISTAR ROSE	11546	604	Sr3C

Three Promising Young Sires That Are Doing A Good Job In Our Herd

Dam of Meadow Star

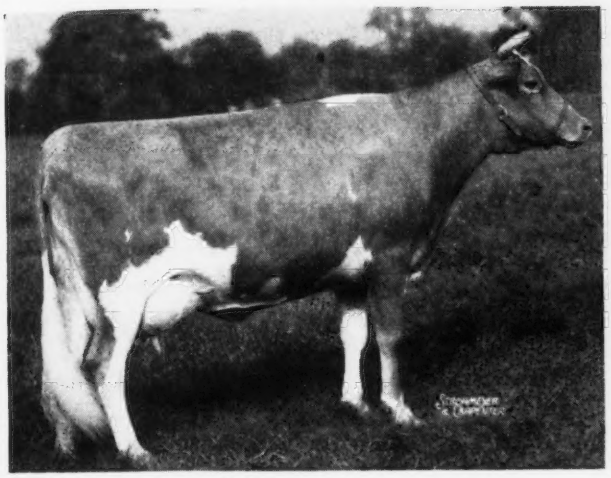

ROCKINGHAM CHARLYN, A. R.
11940—592—Jr2C
1st Prize 3-year-old, Topsfield, 1941.
Next Dam: Green Meadow Marilyn, 10644—547—Sr2C, 3 A. R. daughters, 1 A. R. son. She is a daughter of Green Meadow Hornet, A. R.
Charlyn is the dam of **ROCKINGHAM MEADOW STAR** (son of Rockingham Prince Hollistar, A. R.).

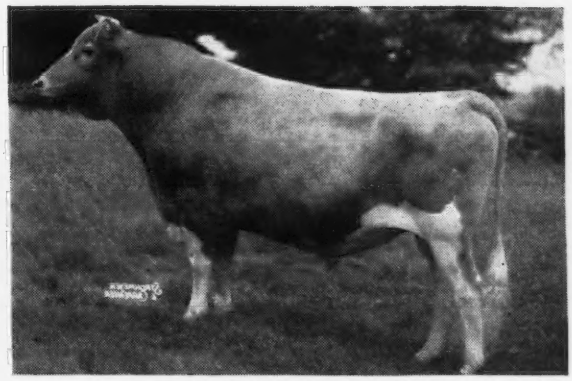

ROCKINGHAM RELIANCE
By: Rockingham Prince Hollistar
Sire of: 50 A. R. daughters
11 A. R. sons
69 Progeny
Out of Imp. Charmeuse of Ponchez
Dam of: 5 A. R. daughters
2 A. R. sons
2 P. R. sons

Charmeuse is a former Class Leader in A and holder of the highest record ever made by an imported Guernsey. She has 14 registered progeny. **Reliance has 5 A. R. daughters with records up to 638—Jr3C, 627—Jr3C.** A Reliance daughter sold for $1,650.

The MEADOW STAR get is most promising and breeders are enthusiastic about his daughters. **His first daughter, Rockingham Star Bess, has 12275—600—Jr2—361 days. Still on test.**

Another Promising Young Sire . . . Rockingham Premier has one daughter that finished in Jr2, Rockingham Preference, 11330—566. Two others on test are doing well, Rockingham Prena, 9241—457—Jr2—293 days. Another daughter, Rockingham Premise, has just started, and in 49 days has made, 1051—82.

ROCKINGHAM and GREYCOURT FARMS

SALEM, NEW HAMPSHIRE • METHUEN, MASSACHUSETTS

FEDERAL ACCREDITED HERD NO. 98457 — MASS. BANG'S ACCREDITED NO. 34

Farms conveniently located five miles apart

N. H. BANG'S ACCREDITED NO. 14 — FEDERAL ACCREDITED HERD NO. 84561

Address all correspondence to:

D. G. TENNEY, Owner, 535 Fifth Avenue, Room 1002, New York 17, New York

"The SIRE of SIRES"
LANGWATER HOLLISTON, A. R.

TOM COOPER FARMS

275 HEAD • Backed by 17 years of selective breeding and line-bred to LANGWATER AFRICANDER, A. R.

Consigning...

MORT WOODS FOURTH "SUNNY SIDE OF THE ARBUCKLES" SALE, MONDAY, APRIL 25, ARDMORE, OKLAHOMA

4 HEAD • An Industrious Son — Two Bred Heifers An A. R. Majesty Due Soon To Industrious

The Bull . . . COOPER'S INHABITANT . . . Born: JULY 11, 1948

Sire: **McDONALD FARMS INDUSTRIOUS**—His daughters are coming through for us. Cooper's Ina recently finished with 13850—633—Jr2C and Cooper's Indeed made 11320—598—Jr2. He is by Myhaven King, A. R. out of Brockton's Sylvia, 11207—634—AA (4 A. R. daughters average 11335—625 all immature). She is a granddaughter of Langwater Africander, A. R.

Dam: **COOPER'S HAMONA, A. R.** A daughter of Meadow Lodge Rex's Hercules, A. R. out of Cooper's Ramona, 12958—655—AA. Next dam has 14084—734—B. Hamona has a record of 11287—594—Jr2.

An A. R. Majesty . . . COOPER'S MAJESTY MARIE . . . Born: SEPTEMBER 8, 1945
12774—621—Jr2C (pending)

Marie is due to the service of McDonald Farms Industrious and we are confident you'll like Marie—a daughter of Meadow Lodge King's Majesty, a son of Langwater King of the Meads, A. R. out of Meadow Lodge Rex's Martha, 11634—620—GG, 12587—775—E.

Two Bred Heifers . . .

1 . . . COOPER'S SQUIRE'S MANDY
Born: March 20, 1947
Sire: GAYLORD'S SQUIRE'S NORTH STAR
Dam: COOPER'S AUGUSTA'S MANDY
12375—636—7yrs

She is a double **AFRICANDER** and bred to Cooper's Inrox, an Industrious son out of Cooper's Roxy, 17578—778—5yrs.

2 . . . COOPER'S DAPHNE
Born: September 4, 1947
Sire: COOPER'S H. DAVEY
3 nearest dams average 14001—698. Sold for $1,500 in 1947. Gr. Ch., Sooner State and Okla. State Fair, 1947.
Dam: COOPER'S MISS HERO
12726—654—Jr3C

Daphne is a double Hercules and out of a King of the Meads daughter of Gayoso Actress.

FEDERAL ACCREDITED FOR T. B. 400329

TOM COOPER FARMS • Ardmore, Oklahoma

TOM COOPER, Owner — AL GEURKINK, Manager

TOM COOPER FARMS

275 HEAD • Backed by 17 years of selective breeding and line-bred to LANGWATER AFRICANDER, A. R.

4 HEAD

- **A Bull**
- **A Fresh Cow**
- **2 Bred Heifers**

Consigned...

ARKANSAS STATE SALE, LITTLE ROCK, ARKANSAS, WEDNESDAY, APRIL 27

An Industrious Son . . .

COOPER'S INCISOR . . . Born: FEBRUARY 2, 1948

Sire: **McDONALD FARMS INDUSTRIOUS.** His first 6 daughters will average over 12700 lbs. milk and 600 lbs. fat as two-year-olds. Industrious is by Myhaven King, A. R. out of an Africander-bred dam.

Dam: **COOPER'S REX'S ROSE,** 14036—646—Jr4, a daughter of Cooper's Rex, A. R., a son of Bournedale Rex, A. R. and the great brood cow, Gayoso Actress, 15287—713—A. Cooper's Rowena, twice classified Excellent, 1947, 1948, is also a Rex daughter.

A Fresh Cow . . .

COOPER'S H. FLEKIE . . . Born: SEPTEMBER 29, 1942

An A. R. daughter of Meadow Lodge Rex's Hercules, A. R. out of an A. R. daughter of Cooper's Rex, A. R.—sire of Rex's Rose (above) dam of INCISOR.

Two Bred Heifers . . .

1 . . . COOPER'S SQUIRE'S LAURA
Born: February 6, 1947
Dam: COOPER'S HEDE LAMAR, a daughter of Meadow Lodge Rex's Hercules, A. R. Due in July to Cooper's A. Davey that is a double grandson of Cooper's King Artis, A. R. with Cooper's Arabelle (twice Excellent, 1947, 1948) and Daisy's Daffodil Audrey (VG '47) close-up.

2 . . . COOPER'S SQUIRE'S SUNBEAM
Born: May 7, 1947
Dam: COOPER'S SUNSHINE. A daughter of Gayoso Edna Louise, Class Leader at one time with 17140—902—A, a daughter of Langwater Actor, A. R., son of Langwater Steadfast, A. R.

Both Laura and Sunbeam are daughters of Gaylord's Squire's North Star, son of Langwater County Squire, A. R.

FEDERAL ACCREDITED FOR T. B. 400329

TOM COOPER FARMS • Ardmore, Oklahoma

TOM COOPER, Owner — AL GEURKINK, Manager

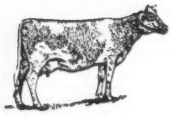

FORGES FARM

INC.

ESTABLISHED 1910

PLYMOUTH 1620 MASSACHUSETTS

We are pleased to announce

the sale to Edgewood Farm, North Andover, Mass., of the young show bull, Forges Prince Royal. This young bull combines the blood of two great breeding bulls at Forges Farm; they are Flying Horse Promise, A. R. and Rosewald Bell Boy, A. R. Both these bulls are siring heavy production and show ring winners. **Promise** has 24 A. R. daughters, 8 over 700 lbs. butter fat. **Bell Boy** has 7 A. R. daughters, 4 over 600 lbs. butter fat as 2-year-olds, one of these, Forges Marla, A. R., 11718—622—Jr2—365C (pending) is a full sister to Forges Prince Royal. Marla was 1st prize Sr. Yearling and Jr. Champion, Brockton, 1947 and 1st Prize 2-Year-Old, 1948.

Prince Royal has already 5 young daughters in our calf barn that leave little to be desired at this time. Our congratulations to the Edgewood Farm Organization and Rudolf Messerli, Manager.

PRINCE ROYAL'S GRANDDAMS

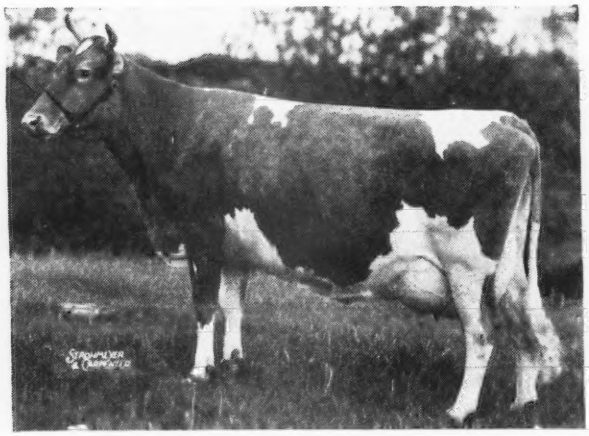

ALFALFA FARM PRIMROSE, A. R. E '48
17564—1083—Sr4—365C
National Record

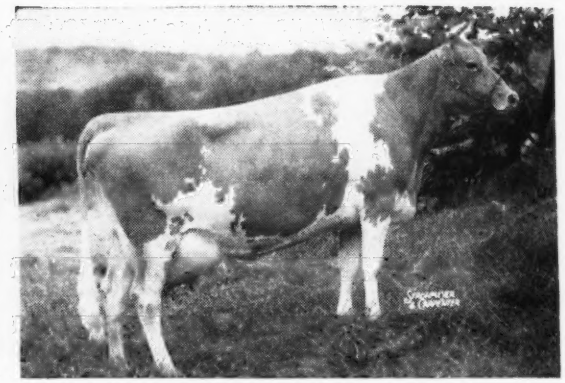

BROADLAND BELLA, A. R.
Not classified
11198—585—BB

To the Spring Sales...

We have decided grudgingly to let 3 daughters of Flying Horse Promise go; one to the New England Sale, Springfield, April 30, one to the Eastern Guernsey Sale, Glenburnie, May 18, one to The Guernsey Sale, Trenton, May 19. They will be close to freshening and each worthy the consideration of the most critical. Watch for further information on these heifers. The heifer in The Guernsey Sale, Forges F. H. Ethel, writes an exceptional pedigree, she traces directly to the great cow Argilla Flute on both sides of her pedigree. Her sire is out of Alfalfa Farm Primrose while her dam's sire is out of Alfalfa Farm Flute. Aside from this array of production the heifer's own dam has 13667—778—Sr2—365C.

T. B. AND BANG'S ACCREDITED (VACC.)

LOTHROP WITHINGTON, President THOS. W. PRENTICE, Manager ROBERT CLAPP, Herdsman

GREEN MEADS FARM

Another Langwater Vindicator Daughter

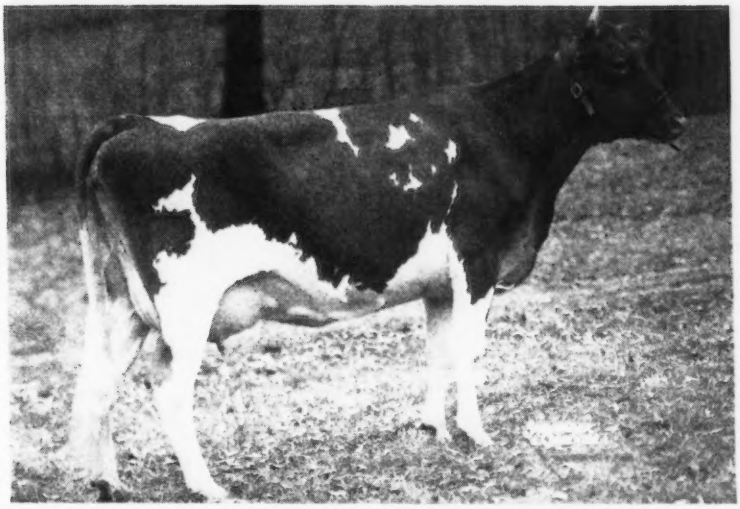

GREEN MEADS DAME GRACE
On test 181 days, 7457—358—Sr3—365

Sire: LANGWATER VINDICATOR

Dam: GREEN MEADS LADY GARNET
On test 272 days, 13168—595—7yrs—365

Dame Grace is the fourth generation of Green Meads breeding from our first foundation cow, Coventry Theda Bara. Theda was a Rockingham Holliston daughter of Langwater Vampire, that was a daughter of Langwater Steadfast. In type, production and reproduction, Grace promises to do justice to the eminent position built for her by her inheritance.

Green Meads Dame Grace
On test
Green Meads Lady Garnet
13728—695—FF
14871—718—D
Green Meads Queen Gem
14873—655—GG
14689—713—AA
Green Meads Theda Pearl
10023—534—F
14367—745—A
Coventry Theda Bara
13267—649—A

We are pleased to announce that Louis Merryman has selected Grace's son by Green Meads Levity Prince for The Guernsey Sale, May 19, at Trenton. (Levity Prince is the son of Green Meads Levity King out of Green Meads Lady Willow, 15344—815—GG, former Class Leader).

We are also very pleased that Harry Pate has chosen Grace's full brother for his Eastern Guernsey Sale, May 18, at Trenton.

RICHMOND, MASSACHUSETTS

DARWIN S. MORSE, OWNER — WM. COCHRAN, HERD MANAGER

FULLY ACCREDITED — VACCINATED

PRODUCERS OF GOLDEN GUERNSEY MILK

Falcon's Flight Farms

Herd Founded 1906—Continuous Testing Since 1917

YOU SELECT!

We are in the pure bred Guernsey business to raise breeding stock to sell.

Our herd is available for you to select from.

Cattle of all ages.

A. R. Cows. **Sons and daughters of A. R. Cows.**

Popular Breeding!

We cordially invite visitors

ALTON AUSTIN CHENEY
CHARLES B. CHENEY } Trustees

ARTHUR H. MAY, Manager
HENRY JENSEN, Herdsman

• ***Litchfield, Connecticut***

Yes . . . It Is True

SOUTH WIND BARRISTER LAD

Does carry TWO (2) crosses to Prediction

But that isn't all

Through His Paternal Granddam

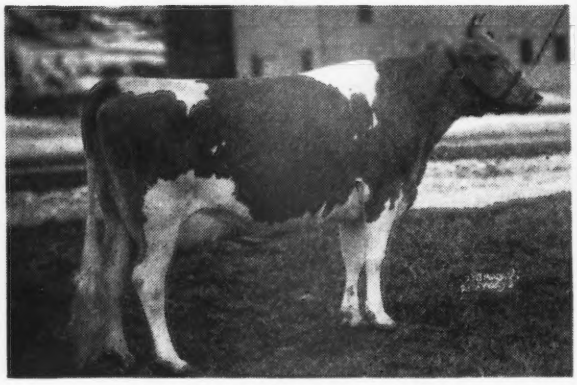

McDONALD FARMS BELLADONNA
13291—585—EE. Top Cow, 1940 Guernsey Sale at $2,500.
A daughter of Prediction and also traces to:

GREEN MEADOW CORONATION KING
GREEN MEADOW CORONATION PRINCE

This surely is proved—popular inheritance. Why not add some Barrister Lad blood to your herd? His sons and occasionally a few females are for sale.

RIDGEWOOD FARMS

Covington Road, Route 6, Fort Wayne, Indiana

CLARENCE L. SCHUST, Owner

He comes from that great MAXIM line

QUAIL ROOST NOMAX MAJOR

Sire: **Quail Roost Noble Maxim**, 4 A. R. daughters. A son of Cesor Noble Maxim, A. R.—3 Excellent daughters.

His Paternal Granddam

QUAIL ROOST LUCKY CELIA
13812—681—E
Dam of Quail Roost Noble Maximus, $15,000.

Dam: **Quail Roost Noble May**
11481—587—G
A daughter of Cesor Noble Maxim, A. R.

MAJOR—carries MARTHA inheritance close-up.
↓
MAJOR—sons out of good MAXIM cows.

ASHEVILLE THE LAND OF THE SKY **INVITES YOU IN 1949**
72nd National Guernsey Meeting · May 11 · Asheville, N.C.

FREEGROVE FARM

JOHN N. JACKSON, Owner
STAUNTON - VIRGINIA

FAIRLAWN ACTOR'S MAJESTY

DORAL FARM

GREEN MEADOW — CORONATION

Guernseys

CORONATION ROSE KING

A Proved Sire - A Double Rose King

Heads Our Battery Of Green Meadow—Coronation Bred Bulls.

Pine Manor Rose King, A. R.

His Sire

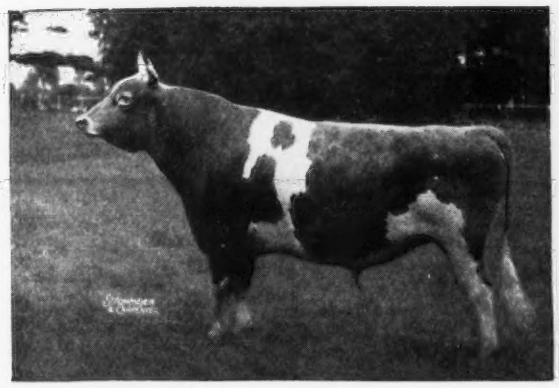

CORONATION KING OF PINE MANOR, A. R.
Sold at 10 years of age for $11,500. Sire of such tops as Curtiss Franchester Levity Ace ($37,000) Gardenville Coronation King ($45,000).
37 sons and daughters sold in the Gardenville Dispersal for $106,380.

His Dam

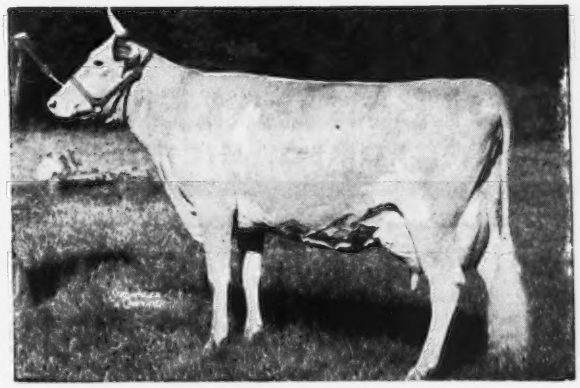

PINE MANOR CROWN JEWEL
11416—669—G
14550—833—DD
Sold for $14,000 at 10 years of age.
She is dam of Pine Manor Courtesy ($20,000 top of the Gardenville Sale and classified Excellent, 1948).

This proved A. R. sire is a double grandson of Coronation Rose King, A. R. and he traces on the bottom line to the Coronet family with several crosses to Green Meadow Coronation King, A. R.

Foundation Cows In Calf To King And Due Soon . . .

COWHAM FARM EMORY'S ROSE, VG '48
FRANCHESTER FREE ITCHEN, GP '47—VG '48
FAIRLAWN K. HAPPY CHIC, VG '47—'48
GREAT ELM C. ARLETTA, D '48

DORAL FARM • Roxbury Road, Stamford, Conn.

A. L. KASKEL, Owner — CARL ERICKSON, Herdsman — O. S. COOK, Manager

To The Michigan State Sale On May 4
2 Daughters Of
Flying Horse Master's Monarch, A. R.

(A son of Flying Horse Royal Rose, with a National Record of 1154 fat, and Flying Horse Bandmaster, A. R.)

BRED TO

Caumsett King Royal, A. R.

18 A. R. Daughters
(A son of Caumsett Dynamo and Caumsett Clara)

LANGMEADOW MODANNA: Born SEPTEMBER 3, 1947. Out of LANGMEADOW REDANNA, 10242—527—Jr2—305C—915, she by LANGWATER REDEMPTOR, 29 A. R. daughters, and out of LANGMEADOW ANITA, 10835—459—GG, with 2 A. R. daughters. ANITA is a daughter of CESOR PONTIFF'S ANCHOR, with 20 A. R. daughters, and out of AJAX'S HOPEFUL, 16678—718—A, with 2 A. R. daughters.

LANGMEADOW MELBA: Born APRIL 22, 1947. 3rd Jr. Yearling, Michigan State Fair, 1948. Out of PLAYHAVEN M. CLEOPATRA, 8277—375—Jr2—305C—610, she by PLAYHAVEN MAJESTY, a son of CORONATION MAJESTY, out of ARGILLA P. FINCH, 13084—676—A, with 4 A. R. daughters. CLEOPATRA is out of PLAYHAVEN'S Y. CLEO, 13111—650—D, with 2 A. R. daughters, and by RAEMELTON YANKEE, A. R.

COLBY DALE FARMS
ROMEO, MICHIGAN

HOWARD H. COLBY, Owner
C. L. COLE, Manager

Everybody's Been Talking
AND WONDERING...

What is happening at CORONATION?

Will the CORONATION herd be continued?

The answer is YES!!! Plans are already made to increase the size of the milking herd. A regular official A. R. testing program will be maintained. Henry Fiske, former herdsman at Wethersfield Farm, Danvers, Mass. has taken over as manager and we will continue the proved **CORONATION** breeding program. We plan to feature the herd regularly in the Journal and hope you will follow the herd and ✓ what is happening at **Coronation.** Why not make it a policy—when you are looking for a herd sire or a bull calf rich in proved **CORONATION—GREEN MEADOW breeding—come to THE ORIGINAL SOURCE OF THIS PROVED BREEDING.**

During the coming months we will feature the sires now in use at **CORONATION.**

WALTER S. HOOVER, Owner
HENRY FISKE, Manager

CORONATION FARM
Williamstown, Massachusetts

A GRAND OLD COW

Sire:
IMP. FINANCIER OF MYRTLE PLACE, 64 A. R. daughters. A great sire of brood cows. A La Fleur du Jardin bred bull.

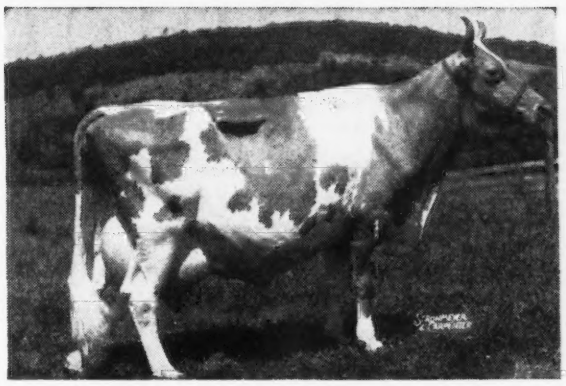

Dam:
GREENACRES FAIRY FERN
13863—663—A
A very nice uddered cow that died young due to acetonemia before we knew how to treat that ailment.

DOUGLASTON LADY AUGUSTA

12106—607—E. Classified Excellent at 14½ years of age and 15½ years of age. Five daughters average 14792—731. Four Excellent, one Very Good. Dam of 1st Prize Produce of Dam, National Guernsey Show, 1947—1948.

We purchased Lady Augusta at the Hilltop—Rockingham Sale in 1935. She had produced a bull calf at Douglaston Manor Farm and was milking in her first lactation. The following is her record so far:

July 11, 1935—Male—at Douglaston, butchered.

Aug. 24, 1936—Male—McDonald Farms Ben Hur. Sold to Harold Odell, Rome, New York. Odell's report when we checked on the bull was that "He weighed a ton when I sold him and every daughter milked over 9000 pounds of milk, twice-a-day milking, in her two-year-old lactation."

Jan. 6, 1938—Female—McDonald Farms Della, 15700—681—AA, E '47—'48. Two daughters and one son in our herd. Dam of McDonald Farms King's Kella ($13,500—13991—718—Jr2—365C) at Franchester Farms, Lyndhurst, Ohio, 1 daughter and 1 son died as calves.

Dec. 29, 1938—Female—McDonald Farms Deressa, 15959—744—AA, E '47—'48. 3 daughters and one son in our herd. McDonald Farms Adonis—Wychmere Farms; McDonald Farms King Karol ($7,000), Hullwood Farm, Angola, Indiana; McDonald Farms Royal Supreme—Walter Ball, Huntington, Indiana.

Dec. 27, 1939—Female—McDonald Farms Elcena, 15994—770—BB, VG '47—'48. 5 daughters in ourherd. McDonald Farms S. Liberal—Welcome-In and Graceland Farms, Columbus, Ohio; McDonald Farms Just Right—T. J. Slayton, Port Byron, N. Y.

Dec. 5, 1940—Female—McDonald Farms Flute, 13661—721—5yrs—365, E '47—'48. 2 daughters in our herd. McDonald Farms Intense—Byrnoed Farm, Phoenixville, Pa. McDonald Farms King Lute and McDonald Farms Steadfast Nute, Mr. & Mrs. Milton Thompson, Walton, N. Y. Flute and her daughter in our **sale.** Choice **not** privilege.

Nov. 16, 1941—Female—McDonald Farms Gentle, 12646—736—5yrs—365. E '47—'48. 1 daughter in our herd, 1 son in our sale. 1 daughter died. McDonald Farms Hi Skyline—Skyline Farms, Lincoln Nebraska; McDonald Farms King Augustus—St. Albans Farms, St. Albans, Missouri.

Nov. 19, 1942—Male—McDonald's Foremost Prediction. Sold as a calf and repurchased for use in our own herd. 2 sons and a daughter in our sale.

Feb. 26, 1944——Male—McDonald Farms Tarbell—Tarbell Farms, Smithville Flats, N. Y. 1 daughter in our sale.

April 21, 1945—Male—McDonald Farms Oberland—Welcome-In Farms, Columbus, Ohio, and Lloyd Ober, Novelty, Ohio.

May 14, 1946—Male—McDonald Farms His Laird—In service in our herd.

Nov. 3, 1947—Male—McDonald Farms Augusta's Ideal. Sold for $8,000, 1948, The Guernsey Sale to Everett Beaty and Son, Huntington, Indiana.

Dec. 9, 1948—Male—McDonald Farms High Noble Peer—Future Herd sire, McDonald Farms.

February 14, 1949—Bred to McDonald Farms Hightime.

During the first ten lactations, Lady Augusta was in the herd, she produced 101,000 pounds of milk, all twice-a-day milking but one year when she made her Class E record. At 12 years of age, she milked over 60 pounds of milk per day on twice-a-day milking.

FOUR FEMALES AND FOUR BULLS IN THE McDONALD FARMS SALE, MAY 21, 1949 ARE DESCENDED FROM DOUGLASTON LADY AUGUSTA.

BREED BY CHOICE NOT BY CHANCE

McDONALD FARMS • Cortland, New York

J. M. McDONALD, Owner — H. H. THOMAS, Herdsman — K. C. SLY, Manager

White Lick Farm

E. K. WETZEL ★ ★ ★ MOORESVILLE, INDIANA

MAILING ADDRESS: E. K. WETZEL, 4109 E. THIRTY-EIGHTH ST., INDIANAPOLIS 1, IND.

A Jupiter Son Out of a Fearless Daughter . . .

CONSIGNED

CENTRAL INDIANA GUERNSEY SALE

Wednesday, April 20, 1949, Lebanon, Indiana

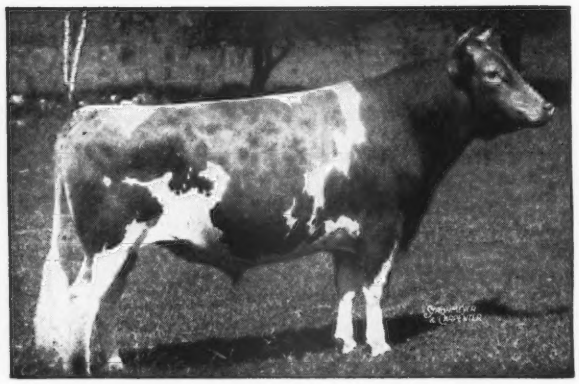

His Maternal Grandsire

← McDONALD FARMS FEARLESS, A. R.
Sire: MYHAVEN KING, A. R.
Dam: AIYUKPA L. QUEEN, 11177—653—G
Fearless' 15 A. R. daughters include:
KITCHENER FEARLESS MARION, 12018—637—Jr2—365
SECO LADY ROSEAL, 12065—607—Sr2—365
KITCHENER FEARLESS PRIMROSE, 11161—596—E
ARGILLA LEONA, 11316—572—Jr2—365C
ARGILLA LEOTA, 11523—556—Jr2—365
KITCHENER FEARLESS VICTORIA, 13012—570—Jr2—365C
KITCHENER FEARLESS LILAC, 11540—554—G

IN THE SALE

Bull Calf Born: April 19, 1948. Sire: **Chedco Jupiter** (a double grandson of Chedco Coronation King, A. R. and traces to Chedco Moonlight top and bottom). Dam: **Kitchener Fearless Paprika,** 10200—466—Jr3—312 days. Still on test and should finish with about 520 lbs. fat. She is by McDonald Farms Fearless, A. R. (see above), and out of Kitchener Paprika, 13134—665—EE, a daughter of Kitchener Trumpet, A. R. that is out of Lute of Indian Ridge, A. R. (foundation of the Musical family).

HERD T. B. ACCREDITED-CERT. BANG'S FREE

MR. & MRS. ERWIN K. WETZEL, Owners — GEORGE TATE, Manager — **MOORESVILLE, INDIANA**

Emory-Queen-Hightime-Hester

McDONALD FARMS S. NEIGHBOR — Born: JANUARY 12, 1948

Sire: McDONALD FARMS STEADFAST, herd sire McDonald Farms. His first daughters on test doing very well. A son of Riegeldale Melba's Emory, A. R.—Douglaston Coronation Queen, 13860—803—DD, former Class Leader.

NEIGHBOR

Dam: McDONALD FARMS HIGH JUDITH
7499—360—Jr3—365 in 258 days
In 1st Prod., Md. State Fair, 2nd 2-year-old, Md. State Fair, 1947. 2nd 2-year-old, N. G. S., 1947. Classified Very Good 1947, 1948. A daughter of McDonald Farms Hightime.

His Maternal Granddam

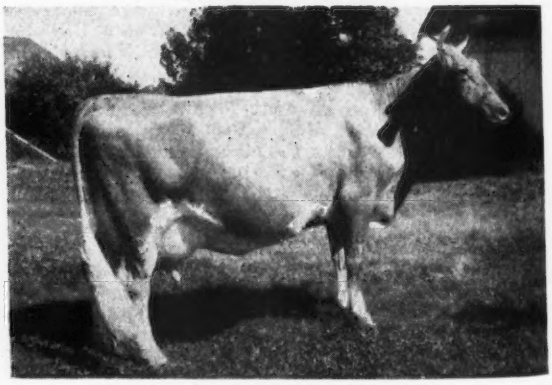

McDONALD FARMS HESTER
10597—596—GG
1st Pr. 4-year-old, N. G. S., 1947, 3rd Aged Cow, N. G. S., D. C. C., 1948. Sold for $13,000 Curtiss Candy Sale, 1947.
Dam of McDonald Farms King's Leta, Jr. Ch., Md., E. S. E., N. G. S., 1947; 1st 2-years, N. Y. S. and E. S. E., 1948.

NEIGHBOR will be bred to the daughters of **Bournedale General Maxim** and **Bournedale Maxim's Frolic.**

ROBINLAWN FARM

Green Bay, Virginia

G. W. PALMER, Proprietor — H. A. HAVENS, Manager

ASHEVILLE INVITES YOU IN 1949 — THE LAND OF THE SKY
72nd National Guernsey Meeting · May 11 · Asheville, N.C.

Things are really getting set

The 6th
ANNUAL VIRGINIA STATE HEIFER SALE

State Experimental Farm, Orange, Virginia, at 12 Noon
Thursday, April 21, 1949, Can Be The Best In the Series.

GROWING IN POPULARITY . . . INCREASING IN QUALITY

Don't Miss This Sale

60 Heifers • 40 Bred • 6 Bulls

ALL out of dams with over 500 lbs. fat.

CONSIGNORS

Dr. Ralph T. Stewart, Mikella Farm, Roanoke, Va.
2 bred heifers

Rosegill Farm, Urbanna, Virginia
2 bred heifers

J. Myron Clark, Broadview Farms, Stuart, Va.
1 bred heifer—1 open heifer

E. L. Watkins, Boxwood Farm, Norlina, N. C.
1 bred heifer

James R. Elam, Salem Farm, Baskerville, Va.
1 bred heifer—1 open heifer

C. H. Gordon, Rolling Hills Farm, Baskerville, Va.
1 bred heifer

R. R. Newton, Boydton, Va.
1 bred heifer—1 open heifer

W. C. Erwin, Jeffress, Va.
1 bred heifer—1 open heifer

W. T. & Elmer A. Rutledge, Chase City, Va.
2 bred heifers

Virginia Conference Orphanage, Vicor's Farm, Richmond, Va.
1 bred heifer

Ruby K. Hennage, Maple View Farm, Lerty, Va.
1 bred heifer

J. W. Belfield, Maple View Farm, Lerty, Va.
1 bred heifer

F. S. Loyd, Laurel Cliff Farm, Monroe, Va.
2 open heifers

W. H. Scott & Gordon W. Bridges, Hunterdale Farm, Franklin, Va., 1 open heifer—1 bred heifer

J. M. Dunlop, Ellerslie Farm, Petersburg, Va.
1 bred heifer—1 open heifer

J. N. Jackson, Freegrove Farm, Staunton, Va.
1 bred heifer

Virginia Polytechnic Institute, Blacksburg, Va.
1 bred heifer

F. P. Wickline, Beaverdam Farm, Buchanan, Va.
2 bred heifers

T. L. Whitehead, Mapleton, Farm, Nassawadox, Va.
1 bred heifer—1 bull—1 open heifer

B. F. Salsbury, Willowmere Farm, Fairfax, Va.
1 bred heifer

D. C. Sands, Benton Farms, Middleburg, Va.
1 bred heifer—1 bull

C. F. Burroughs, Bayville Farms, Lynnhaven, Va.
1 bred heifer—1 open heifer—1 bull

W. L. Boswell, Burkeville Guernsey Farm, Burkeville, Va.
2 bred heifers

W. S. Dickinson, Wilburn Farm, Fredericksburg, Va.
1 bred heifer

J. E. Hawkins, Shady Rest Farm, Midlothian, Va.
1 bred heifer

M. B. Farrar, Burke's Tavern Farm, Burkeville, Va.
2 bred heifers

T. R. Hamilton, Hamhurst Farm, Burkeville, Va.
1 bred heifer, 1 open heifer

James H. Vaughan, Vaughandale Farm, Burkeville, Va.
1 bred heifer

Mrs. Elizabeth B. Agnew, Inverness Farm, Burkeville, Va.
1 bred heifer

W. H. Gould, Grape Lawn Farm, Burkeville, Va.
1 open heifer

J. Scott Parrish, Jr., Miniborya Farm, Richmond, Va.
2 bred heifers—1 bull

George A. McKesson, Elkhardt Guernsey Farm, Richmond, Va. 2 open heifers

Dr. J. M. Gouldin, Windsor Farm, Tappahannock, Va.
1 bred heifer—1 open heifer

A. Mistr & Sons, Midview Farm, Richmond, Va.
2 bred heifers—1 bull

C. N. Elam, Belnemus Farm, Belona, Va.
2 bred heifers—1 bull

Sarah B. Carter, The Shadows, Orange, Va.
1 bred heifer—1 open heifer

George Palmer, Robinlawn Farm, Green Bay, Va.
3 bred heifers

Dairylou Farm, Herndon, Va.
2 bred heifers

ASHEVILLE THE LAND OF THE SKY **INVITES YOU IN 1949**

72nd National Guernsey Meeting · *May 11* · Asheville, N.C.

WRITE FOR CATALOGS ▶

K. M. Mace, Virginia Guernsey Breeders' Association, Inc.
914 Capitol Street, Richmond, Virginia

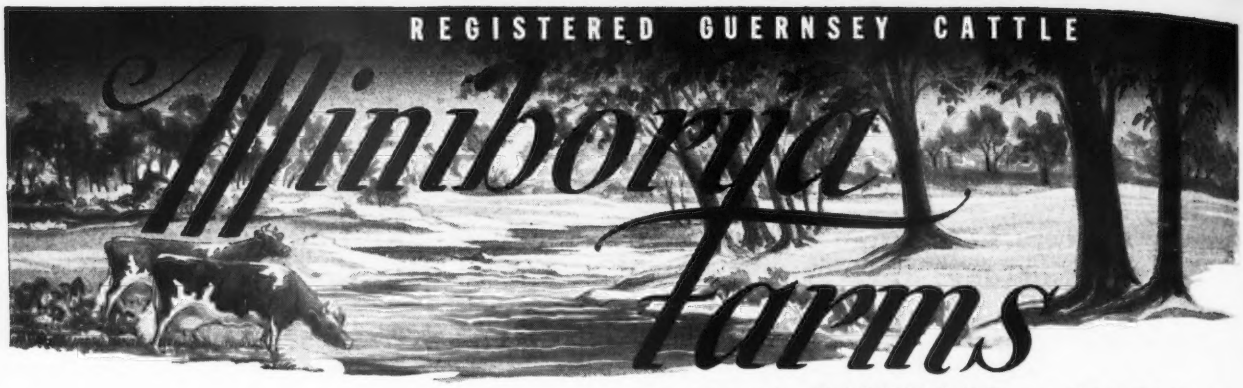

ROUTE 10 RICHMOND 24, VIRGINIA

DON'T WAIT till it's too late to reserve A SON of VALOR from cows like these

Due April 1

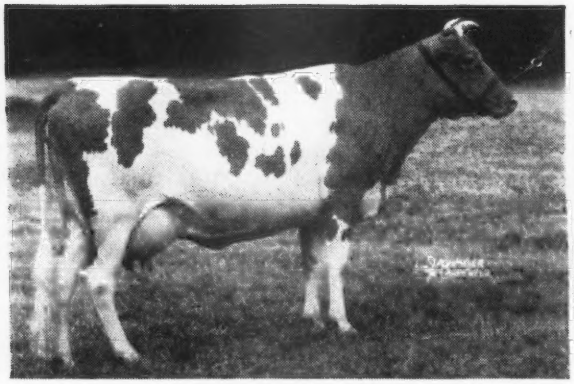

LANGWATER VALESKA
10461—532—F
A daughter of Langwater Moonlight, A. R.

Due May 4

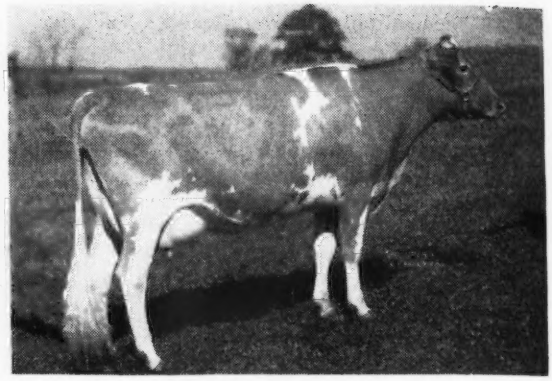

HOMINY HILL NELL
10941—627—G
Sold for $1,500. A daughter of Fairlawn Peerless Dictator, A. R.

Due June 11

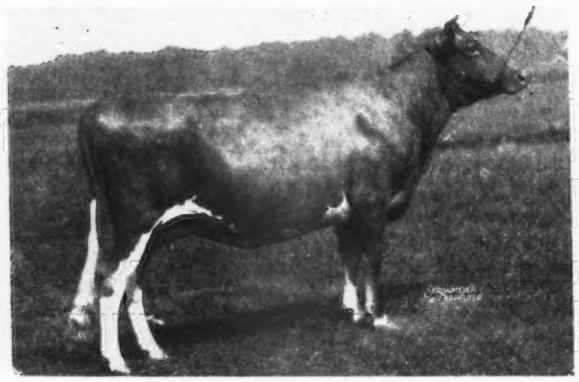

WOODACRES ROYAL VIANNA
10495—545—Jr4—365—1091
Sold for $1,500. A Douglaston Prince Royal daughter.

Due August 15

HOLLY FARM ROBERTA
10811—547—FF
Sold for $2,000. A Green Meads Prince daughter.

These and other top A. R. cows bred to STEADFAST VALOR OF OLDACRES, A. R.
Sire: LEVITY'S VALOR. Sire: Langwater Valor, A. R. Dam: Shuttlewick Laughter.

Dam: LANGWATER MAB, 14949—830—D. Sire: Langwater Steadfast, A. R. Dam: Imp. Jeannette of Melrose.

Prices and pedigrees gladly furnished on request.

Come SOUTH in MAY

J. SCOTT PARRISH, JR., Owner WILLIAM DEWALD, Herdsman PAUL FICKES, Manager

Four Caumsett Farm Guernseys Go West

The Arbuckles Sale

Ardmore, Oklahoma April 25, 1949

1. CAUMSETT SHERIFF. Born: JULY 18, 1948

A splendid level topped son of McDonald Farms Predictor and out of Caumsett Ocean Splendor, a good 13000 lb. 2-year-old daughter of Dynamo. This is a good calf from a grand family of proved cows.

2. CAUMSETT INDIAN ELSIE. Born: NOVEMBER 13, 1947

Another Predictor—an attractive open heifer, out of Caumsett Ocean Christine, 14776—736—5yrs—365C that is by Caumsett Dynamo and from a family of tested dams.

Arkansas State Sale

Little Rock, Arkansas April 27, 1949

1. CAUMSETT ATLAS. Born: FEBRUARY 18, 1948

A real dairy son of Predictor and out of a large attractive A. R. daughter of Caumsett High Strung—both granddams, McDonald Farms Dolly and Caumsett Ocean Glory, are tops. They average 17843—846.

2. CAUMSETT HARBOR SUNSET. Born: AUGUST 28, 1947

A good bred heifer by Caumsett Pathfinder and out of Caumsett Country Sunspot, 12571—655—GG. One of the best of all the daughters of Langwater Count.

Marshall Field **ACCREDITED GUERNSEYS** John S. Clark

CAUMSETT FARM GUERNSEYS

HUNTINGTON LONG ISLAND NEW YORK

1904 Fritzlyn Farms 1949

A BULL CALF FOR SALE—Dynamo and King Inheritance

BULL CALF BORN: AUGUST 16, 1948

His Maternal Granddam

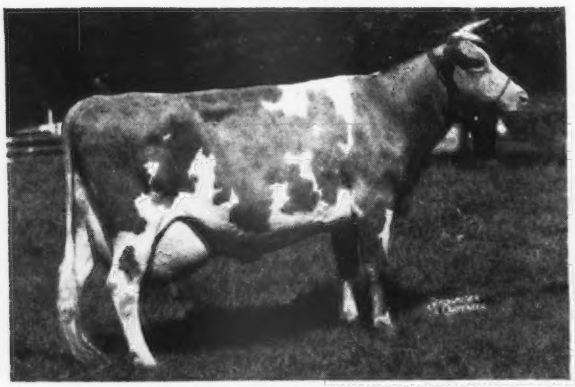

FRITZLYN FASHION ROSEATE
10526—544—GG
10568—544—DD
FRITZLYN KING'S ROSEATE
11051—580—GG
10927—563—Jr4—365C
A daughter of Antietam Gypsy King, A. R.

Sire: FRITZLYN SHEIK, a young sire in our herd by Caumsett Flashlight (Caumsett Dynamo, A. R.—Caumsett Island Psyche, 13206—744—DD).

His Paternal Granddam

FRITZLYN VAL PRIDE
10772—505—G
On retest 11835—550—5yrs—365 in 335 days.

Price and extended pedigree gladly forwarded on this herd sire prospect.

FRITZLYN FARMS • Pipersville, Pennsylvania

WM. F. FRETZ, Prop. *Federal Accredited 43770 ∴ Bang's Free Certificate 485* G. E. LeWORTHY, Manager

Continuous A. R. Testing Since 1929

	MILK	FAT	AGE	
Maple Lane Steadfast's Lucille	14907	790	5yrs	365C
Heweshurst Princess Dorothy	14351	755	9yrs	365C
Maple Lane Steadfast's Joan	13461	735	Sr4	365
Maple Lane Africander's Fatimee	12571	723	Jr3	365C
Heweshurst Princess Dorene	11031	711	Sr2	365
Maple Lane Frolic's Dorothy	13330	661	Jr2	365C
Maple Lane Designer's Glow	11886	649	Jr2	365
Maple Lane Frolic's Etta	9771	548	Jr2	365C
Maple Lane Heweshurst Dossie	10643	546	Jr2	305C
Maple Lane Steadfast's Gorga	10901	522	5yrs	365C
Merry Clover of Maple Lane	9300	507	Jr2	365
Maple Lane Frolic's Glow	10494	489	Jr2	305C

BULL CALVES

Sired by *high production bulls*—out of *high producing cows.*

MAPLE LANE FARMS • *Kingston, New York*

A. H. CHAMBERS, Owner T. B. Accredited—Bang's Free No. 171 T. J. DOYLE, Manager

We Present

Steadfast Canadian's Valor 2nd

Our 3-year-old Senior Herd Sire at our Turlock, California, Farm

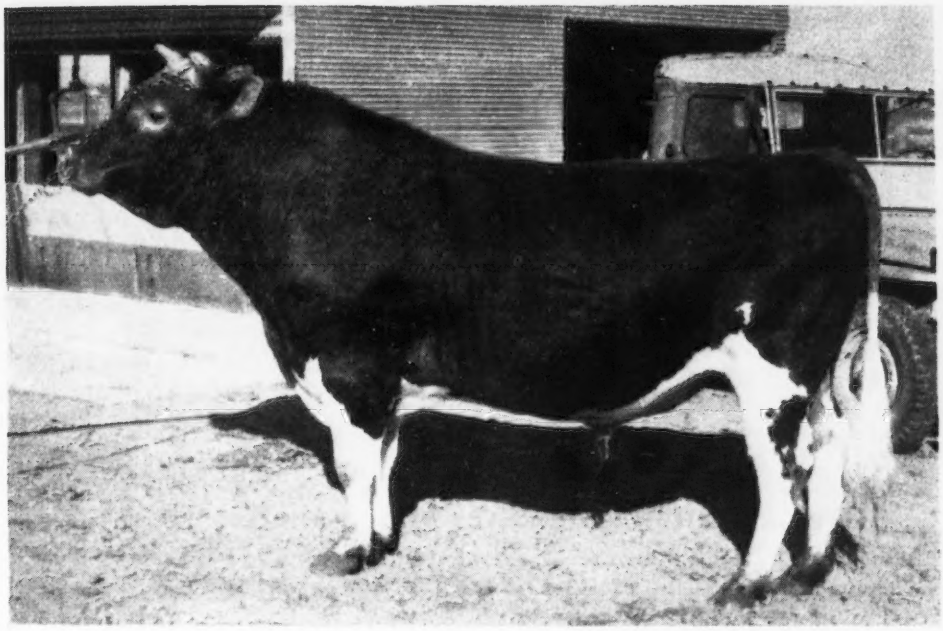

(UNRETOUCHED SNAPSHOT)

Sire: LANGWATER STEADFAST CANADIAN 312918

Dam: FOREMOST ROYAL VALOR'S CLARISSA 729420. Canadian R. O. P. 13365—736—Jr2-year-old—3x. Clarissa has 66 A. R. half-sisters. 3 over 900—6 over 800.

We are proud to have bred and raised ourselves this grand young bull. 16 registered daughters.

Berryland Fruit and Dairy Farms, Ltd., Haney, B. C., Canada

E. M. GILLAND, Owner • **Gilland's Foundation Guernseys Inc., Turlock, Calif.**

Congratulations!!

Sterlingold Playmate Goes to Georgia

Dr. W. W. Turner, Nashville, Georgia, recently purchased this proved sire.

We feel confident that Playmate will continue to do a good job for Dr. Turner. We have about 50 of his daughters in the herd—all will be tested as they freshen.

A Show Bull . . . Sire of Prize Winning Progeny

Sterlingold Playmate

1st prize 2-year-old, S. E. World Fair, 1946
1st prize 3-year-old, S. E. World Fair, 1947
1st prize 3-year-old, Tenn. I. A. I. Fair, 1947
1st prize 3-year-old, Chattanooga Fair, 1947
His young progeny have won at many shows.

We offer a few bull calves by Playmate. These calves are rich in MAXIM and MELBA inheritance. Playmate is by Sterlingold Premier, A. R.—a son of Riegeldale Melba's Emory, A. R. ($30,000) and out of Riegeldale Majesty's Buttercup, 15272—907—Jr3C, Class Leader 5th Place. He is out of Flying Horse Select Primrose, **3 times a Class Leader,** she out of Alfalfa Farm Primrose, National Leader with 17564—1083—Sr4C, classified Excellent, 1948.

Why not check on our list of available bull calves rich in Playmate blood. Through Playmate you'll get this Class Leading production inheritance plus a MAXIM—MELBA—MUSICAL FAMILY cross.

Watch for Our Announcement of Two New Class Leaders at Lynbeth

Come SOUTH in MAY

DR. JOHN R. MARTIN, Owner
TOM SUDDERTH, Manager

Lynbeth Farm

863 McCallie Ave., Chattanooga, Tenn.

LYNBROOK FARM + *Southboro, Massachusetts*

His daughters **ALL MILK . . . Coronation Supreme Lad**

His Sire

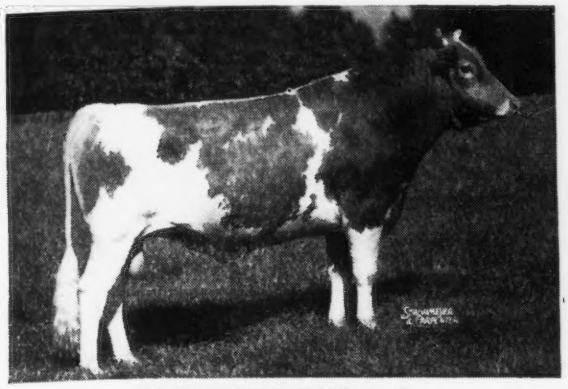

CORONATION CLIMAX, A. R.
A double grandson of Green Meadow Coronation King, A. R.
Sire: FRA-MAR FARM KING, A. R.
Dam: GREEN MEADOW CELESTA, 14812—668—F.

His Dam

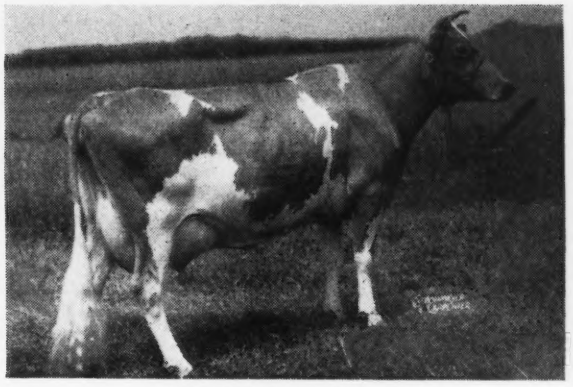

CORONATION FRANCES
14116—620—7yrs—365
GP '48

SUPREME LAD'S FIRST DAUGHTERS TO FINISH

	MILK	FAT	AGE
LYNBROOK SUPREME ANEMONE	13653	667	Jr2—365
LYNBROOK SUPREME PRECEPT	12283	574	Sr2—365C
LYNBROOK SUPREME RECOLLECTION	12133	549	Jr2—365
LYNBROOK SUPREME MELODY	11565	535	Sr2—365 in 328 days

SUPREME LAD sons out of high producing cows.

FEDERAL ACCREDITED 227879 — VACCINATED ACCREDITED 31

MRS. PAUL A. STEPHEN — OWNERS — MISS MARCIA E. GEORGE

CARL C. DOANE, Herdsman — GORDON SHORTSLEEVES, Manager

Heifers For Sale

Sired by a son of Caumsett Dynamo, A. R. or by a son of Caumsett High Strung.
These choice heifers are out of A. R. or D. H. I. A. cows sired by bulls like . . .

McDonald Farms His Excellence (Foremost Prediction, A. R.—Coronation Monita). **About 14 of His Excellence daughters in our herd.**

Mt. Ararat's Sir Lucky (Maple Lane Fashion's Steadfast—Maple Lane Africander's Lucky). **10 or 12 of his daughters now in our herd.**

Benton's Star Bright (Wolfpen Nestor—Benton's Star Glow). **6 daughters in the herd.**

Franchester Rugged (Langwater Reflector—Barkrest Warrior's Daisy).

ASHEVILLE INVITES YOU IN 1949
THE LAND OF THE SKY
72nd National Guernsey Meeting · May 11 · Asheville, N.C.

LEIGH LAWRENCE *Owner* • HERNDON, VIRGINIA • CHESTER CISSEL *Manager*

WOODSIDE

Estate of James A. Burden

WE ARE SELLING OUR HERD. MAKE IT A DATE TO ATTEND

WOODSIDE ACRES DISPERSAL

At the farm—Syosset, Long Island, New York

Thursday, April 28

50 Head

2 Bulls — 27 Cows
5 Bred Heifers — 16 Open Heifers

A FEATURE OF THE SALE WILL BE

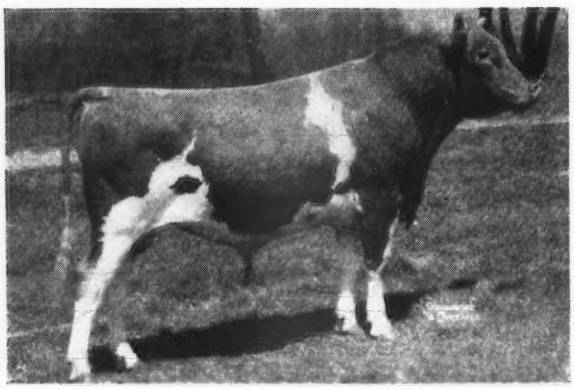

The Gold Star Daughters

◄— McDONALD FARMS GOLD STAR, A. R.

Sire: FOREMOST PREDICTION, A. R.
More 700 lb. daughters (30) and more Excellent daughters (9) than any other Guernsey sire.

Dam: ROCKINGHAM ULTRA STAR, A. R.
10538—533—F

Dam of Rockingham Highlight, A. R., 875—A, 1st prize 4-year-old, N. D. S., 1937, McDonald Farms Avon, 807—BB, McDonald Farms Designer, sire of Dotty of West Side, 19282—929—Sr4—365, E '47-'48.

We will be offering in this dispersal . . .
16 daughters and 9 granddaughters of GOLD STAR

This brood cow has played a great part in building, developing and influencing our herd.

← WONDER OF WOODSIDE
17008—891—Sr3—365
20823—1083—5yrs—365C

Former World Record—now Class Leader 3rd Place.

Over 50% of the offerings in this dispersal will trace to this great cow.

JOSEPH BUSSHART, Supt.
Tel. SYOSSET 6-1782

WOODSIDE
Syosset, Long Island, New York

Yes... We use well-bred bulls backed by some of the breed's best.

But... Our Foundation Cows Are Doing A Real Job, Too...They Are Producing.

JUST A FEW OF OUR MORE RECENT A. R. RECORDS

	MILK	FAT	AGE
NODROG RAMONA	19526	884	8yrs—365 (pending)
NODROG GALENA	18868	818	5yrs—365C
NODROG GALLANT QUALITY	17664	789	5yrs—365C
NODROG GLORIANNA	15305	710	Jr4—365C
*NODROG MERRY QUAKER LASS	13866	705	Sr4—305C—3x
MCDONALD FARMS GOV. JESSIE	14128	688	Jr2—365
NODROG GADONA	12611	678	Jr3—365C
NODROG GRATIFICATION	14372	670	Jr2—365C
NODROG GALLANT JEWELL	13354	649	Jr2—365C
NODROG GRAND BELLE	12001	647	Jr2—365C
NODROG GOLDEN CHERRY	13648	633	5yrs—365C
NODROG GLAMOUR GIRL	12088	620	6yrs—305C
NODROG REFLECTION	10333	605	Jr2—365C

* Class Leader

PRODUCTION IS A MUST AT WHITE HALL

Watch for our May 1, 1949 advertisement when we will picture 6 foundation cows—all with over 800 lbs. fat.

We can offer at this time . . . a choice selection of bull calves rich in PHARAOH—MERRYMAKER—MOONLIGHT blood. All are out of high record cows and from good cow families.

WHITE HALL FARM + Brockport, New York

FEDERAL ACCREDITED HERD NO. 203167 . . . STATE BANG'S FREE NO. 956

FRED H. GORDON, Owner — ELMER ASH, Manager

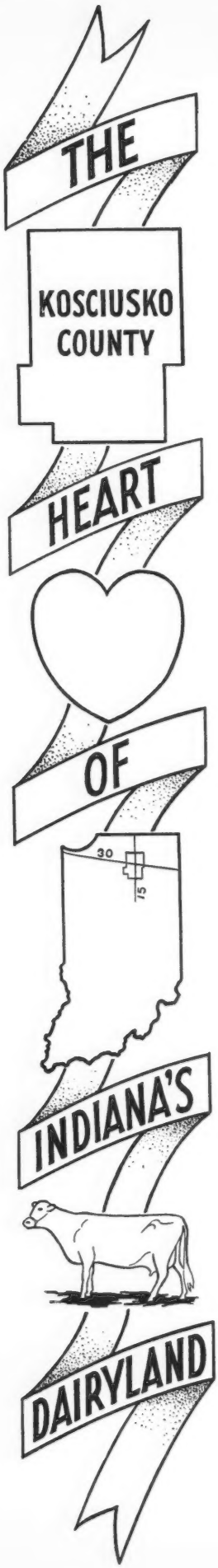

The Second Annual

Kosciusko County GUERNSEY SALE

"The Heart of Indiana's Dairyland"

At Warsaw, Indiana, April 30, 1949

THIS SALE is sponsored by The Kosciusko County Guernsey Breeders' Association and it will be held in the new 4-H building on the banks of the beautiful Winona Lake. There will be about fifty head in the sale—mostly springers or in milk; four bulls good enough to head almost any herd. These are from the top herds in Northern Indiana. The following breeders have consigned:

Dale Atkinson, Milford
Albert Buchanan, Leesburg
Walter Coleman, Bunker Hill
Dr. R. A. Craig, Kokomo
Mervin Eby & Son, Elkhart
Robert Ford, Greentown
John V. Goodrich, Winchester
Charles E. Gorham, Goshen
George W. Gunter, New Carlisle
Louis E. Huff, Bremen
C. L. Jenkins, Peru
Vern Lewark, Anderson
A. W. Mahoney, Argos
Lee Seale, Lebanon
George L. Smith, Marion
Starr Farms, Elkhart
H. O. Stouder, South Whitley
Jay Swick, Akron
O. H. Vincent, Middlebury
Wilbert Worrick & L. A. Mason, Columbia City
Oscar Weaver, Goshen
Virgil Weaver, Goshen
Dr. M. L. Weldy, Goshen
Russell Wenger, Goshen

FOR CATALOG WRITE . . .

The Russell George Sales Service
LEBANON, INDIANA

The First Annual

Central Indiana Guernsey Sale

WEDNESDAY, APRIL 20, 1949

At the Sales Pavilion, Lebanon, Indiana

THIS SALE is sponsored by The Guernsey Breeders of Marion County. In this territory around Indianapolis—the new home of the INTERNATIONAL DAIRY EXPOSITION—is found many of the most prominent breeders of America. Much of the choice blood of the breed is to be found in this offering. Consignments have been received from the following breeders:

Eagle Crest Farm, Dr. and Mrs. E. V. Hahn, Indianapolis
Eagle Valley Farm, J. K. Lilly, Jr., Indianapolis
Fuller Farms, Hester and Parrish Fuller, Shelbyville
Gayland Farm, Mrs. Paul G. Moffett, Indianapolis
Georgeland Farm, Mr. and Mrs. R. L. George, Lebanon
Golden Hills Farm, C. L. Jenkins, Peru
Grain Meadow Farm, Walter Young and Son, Greentown
Hoosier Heart Farm, C. C. Cochard, Greenfield
Hoosiermead Farm, Mr. and Mrs. James Stephenson, Danville
Kendall Stock Farm, Mr. and Mrs. Edwin Kendall, Indianapolis
KenVer Farm, Mr. and Mrs. Kenneth Smock, Noblesville
Leafy Lane Farm, Mr. and Mrs. R. A. Craig, Kokomo
Mithoefer Guernsey Farm, Mr. and Mrs. Emerson Mithoefer, Indianapolis
Walter Ross and Sons, Lebanon
Sonny Acres, L. A. Parsons and Sons, Greentown
Wm. L. Sanford, Greentown
White Lick Farm, Mr. and Mrs. Ervin Wetzel, Mooresville
Willona Farm, Wm. E. Mohler, Zionsville
Winkler Farms, Mr. and Mrs. Carl Winkler, Thorntown
Wolf Creek Farm, Zerna Sharp and Arthur Boicourt, Thorntown

FOR CATALOG WRITE . . .

THE RUSSELL GEORGE SALES SERVICE
LEBANON, INDIANA

P. S. I will be glad to show these herds to anyone interested at any time before the sale. Please make arrangements in advance. R. L. GEORGE

LAKE DELAWARE FARM

DELHI, NEW YORK

YOU SHOULD SEE THE PALLADIN DAUGHTERS **L. D. PALLADIN, A. R.** His 6 daughters to finish test average **12069 Milk—531 Fat.**

His Dam

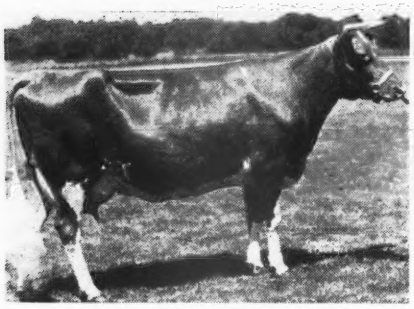

LANGWATER MAB
14949—830—D
A daughter of Langwater Steadfast, A. R.

His Paternal Granddam's Maternal Sister

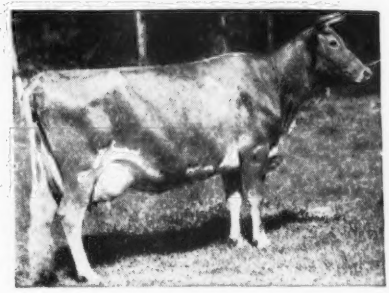

SHUTTLEWICK LEVITY
16896—804—G
4 A. R. daughters—3 A. R. sons

PALLADIN is a full brother to Steadfast Valor of Oldacres, A. R., sire of Woodacres Steadfast Rene, 11813—573—GG, E '47-VG '48 and Woodacres Steadfast Vivian, 15792—756—Jr4—305C, Class Leader 2nd Place. **PALLADIN** is by Levity's Valor, A. R.

A SPECIAL OFFER—**Lake Delaware Palladin's Caution**. Born: November 7, 1948 out of L. D. Defender's Vivian, 12777—580—EE, she by McDonald Farms Defender, A. R.

Write today for price and pedigree on this good one.

T. B. AND BANG'S ACCREDITED

PETER G. GERRY, Owner — AXEL G. HANSEN, Farm Manager

Consigned... TWO CHOICE HEIFERS

6th Annual Virginia State Heifer Sale, Thursday, April 21, 1949, Orange, Virginia

1 . . . ELKHARDT'S FLOU . . . Born: APRIL 14, 1948. A daughter of Midview Charmer's Lord that is by Langwater Charmer, A. R. She is out of a daughter of Mobjack Dixie Pilot.

2 . . . ELKHARDT'S DELLA . . . Born: APRIL 20, 1948. Another daughter of Midview Charmer's Lord and out of a daughter of Midview's Acton, that is out of a daughter of Raider's Ivanhoe, A. R.

FEDERAL ACCREDITED HERD 59407 . . . STATE BANG'S FREE NO. 1058

Come SOUTH in MAY

ELKHARDT GUERNSEY FARM + ***Richmond, Virginia***

GEO. A. MCKESSON, Owner — E. T. GOULDMAN, Herdsman

Box 195, R. F. D. 11

One of the Herd Sires at Chedco Farm...

Chedco Captain

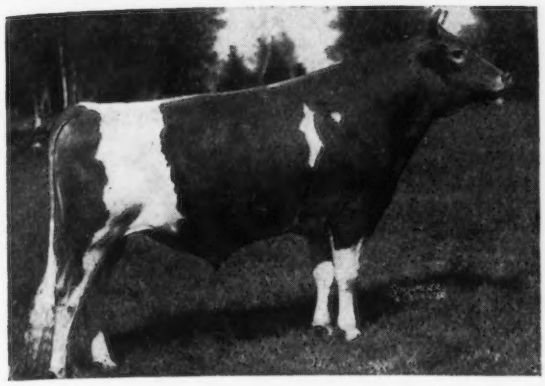

The highest records of his 13 nearest tested dams average 14217 lbs. milk and 735 lbs. butter fat.

His Sire:

CHEDCO KING OF THE MEADS

His Dam

CHEDCO LAUREL

LAUREL HAS JUST COMPLETED TEST AT SEVEN YEARS WITH 15896 lbs. milk and 823 lbs. butter fat (pending)

His Sire:
CHEDCO KING OF THE MEADS
10 A. R. daughters, 2 A. R. sons. Sire of:
Chedco Wistful, A. R.
14826—761—Jr4—365
Chedco Violet, A. R.
13679—726—5yrs—365C
Chedco Tulip, A. R.
12498—676—F, sold for $2,500, Topsfield, 1944
Chedco Cupid, A. R.
12914—651—Sr3—365C
Chedco Fantine, A. R.
13481—629—G, sold for $1,500, Topsfield, 1944
Chedco Blossom, A. R.
13679—619—G

His Dam:
CHEDCO LAUREL
13019—684—D
15896—823—7yrs—365C (pending)
Dam of Chedco Lieutenant, sold for $750
Chedco Laurel is full sister to:
Chedco Narcissus
14021—716—Sr4—365C

LANGWATER KING OF THE MEADS
Sold for $12,500
2nd Prize 1 yr. and under 18 mos., E. S. E., 1932, 2nd Prize 2 yrs. and under 3, N. Y., 1933. 102 A. R. daughters, 36 A. R. sons.
Sire of Green Meads Levity King, sold for $15,000.

GREEN MEADOW WISTARIA
10722—600—G, 15963—807—A
6 A. R. daughters, 3 A. R. sons. Dam of Green Meads Queen Winona, 13981—700—GG
Green Meads Queen Weigela
12743—736—C

CHEDCO CORONATION KING
24 A. R. daughters, 6 A. R. sons
Chedco Iris
13545—735—Sr2—365
Sold $1,900, Topsfield, 1944.
Chedco Aileen
12038—599—G
Sold $2,500, Topsfield, 1943.
11136—532—5yrs—305C
Chedco Lady Diana
Sold for $3,100, Trenton, 1946.

CHEDCO COLUMBINE
8887—458—G, 11146—598—AA
4 A. R. daughters
Chedco Narcissus
14021—716—Sr4—365C
Chedco Alice Blue Bell
13000—563—Jr2—365C

LANGWATER PHARAOH
2nd Prize 2 yrs. and under 3, Brockton, 1926. 2nd Prize Get of Sire, Langwater Field Day, 1930. 51 A. R. daughters, 49 A. R. sons.
LANGWATER QUEEN OF THE MEADOW
13116—731—D
Jr. Champion, Brockton, 1926.

GREEN MEADOW COURAGEOUS
15 A. R. daughters, 4 A. R. sons
Green Meadow Consort
15183—848—E
GREEN MEADOW WISTFUL
14969—685—C
4 A. R. daughters, 2 A. R. sons.
Dam of:
Wistful's Harvest Moon
15131—777—B

CORONATION ROSE KING
35 A. R. daughters, 27 A. R. sons
1st Pr. Sr. Get, 2nd Prize Jr. Get of Sire, Ind., 1941.
CORONATION LEVITY
Sold for $15,000
10115—577—GG, 15252—867—A

CRAMOND HORATIUS
12 A. R. daughters, 3 A. R. sons. Sire of:
Chedco New Year, 13571—900—A
Chedco Josephine, 12699—776—BB
IMP. WESTERIA'S RUTH
14740—757—D, 17348—882—AA
4 A. R. daughters, 1 A. R. son. Dam of:
Chedco Honeysuckle, 15041—800—A
Chedco Westeria Ruth
10067—580—G, 12642—758—AA
Chedco Wistful
14826—761—Jr4—365

We have eight animals bred to Captain and calving this spring. If they are bulls, they should make good herd sires for the purchasers. Why not write us if you are in the market for a bull?

Federal Accredited No. 100024 . . . State Bang's Free No. 20

Chedco Farm

On Route 62 - Berlin, Mass.

Delbert Fox, *Herd Manager* **Tel: Berlin 70 or 10-3**

C. E. COTTING, *Owner* - 50 FEDERAL STREET - BOSTON, MASS.

LENFESTEY GUERNSEYS

1895—1949

54 Years of Breeding Guernseys

SIRES NOW IN SERVICE

Biscoe Designer

SIRE:
BISCOE ETHAN CLARENCE
17 A. R. daughters
A son of:
CLAYRELIA, A. R.
12062—559—F
13759—676—A

DAM:
BISCOE DOREEN
10598—512—2yrs
12621—608—3yrs
305—610—D. H. I. A.
A daughter of:
PRIMROSE'S HEARTSEASE
33 A. R. daughters

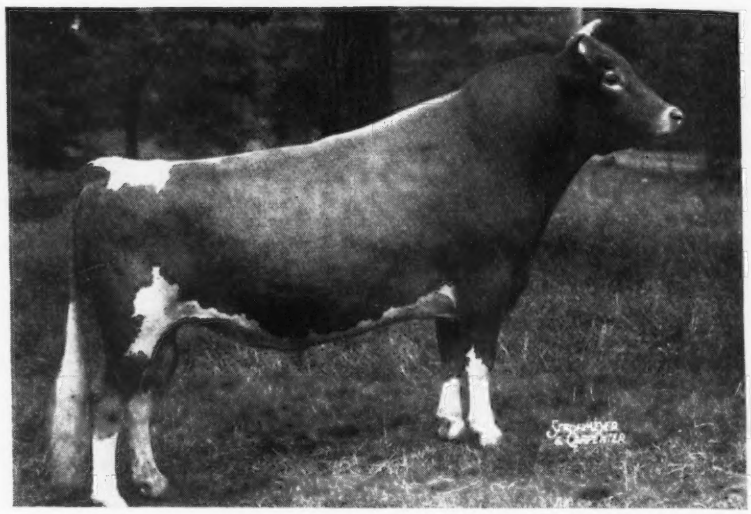

Fairlawn K. Senator

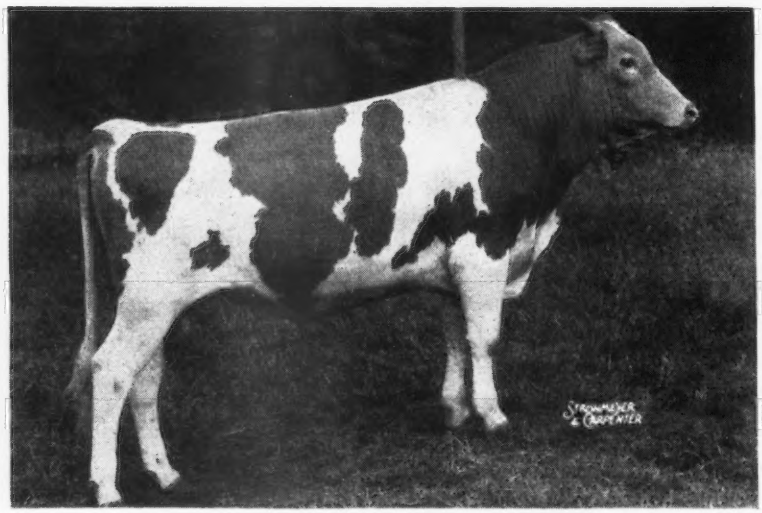

SIRE:
FAIRLAWN H. EASTERN KING, A. R.
Sire: GREEN MEADOW HORNET
Dam: FRANCHESTER SAFFRON
9980—556—BBB
13987—795—A
Sold $1,150, 1935 Coventry-Florham Sale.

DAM:
FAIRLAWN PEERLESS HELIOTROPE, A. R.
11722—653—Sr2—365C
15453—814—Sr3—365
A daughter of:
GREEN MEADOW PEERLESS
65 A. R. daughters

BISCOE FARM

MIDDLEBURY, CONNECTICUT

ACCREDITED . . . BANG'S FREE CERTIFIED VACCINATED

EST. H. B. TUTTLE, Owners

K. G. CLARKE, Herd Manager

Med-O-Dale Farms

ALTAMONT, NEW YORK

T. B. ACCREDITED
BANG'S FREE

100 HEAD REGISTERED GUERNSEYS RICH IN CORONATION INHERITANCE

Don't Wait UNTIL THE LAST MINUTE !

TRUE—IT DOESN'T SEEM LIKE SPRING YET
But Spring and Planting Time Are Just Around The Corner.

BUY YOUR BIRDSFOOT TREFOIL SEED NOW

300 acres of approved Broadleaved Birdsfoot Trefoil New York State Experiment Station Test . . . 99.50% Purity . . . 96% Germination.

IMPROVE YOUR PASTURES . . . IMPROVE YOUR PERMANENT HAY LAND

Seed with this valuable, long-lived legume

Some stands have existed for 30 years without re-seeding. Seeding rate recommended—5 lbs. Trefoil and 5 lbs. Timothy per acre.

Birdsfoot Trefoil: Is long-lived, is drought-resistant, is high-yielding, is high in feeding value, is adapted to many soil types.

Also for Sale . . . A choice selection of bull calves out of A. R. cows and sired by our Green Meadow-bred bulls.

HOMER L. NELMS, Owner — CLIFFORD E. GREENE, Superintendent

Rich in Prediction and King Inheritance Through...

1. **McDONALD FARMS EVOLUTION**
   A son of Myhaven King, A. R. out of the Blueblood family, a King—Prediction cross.
2. **McDONALD FARMS DESIGNER**
   A son of Foremost Prediction, A. R., more 700 pound daughters (30) and more Excellent daughters (9).
3. **McDONALD FARMS KENT**
   Traces to both Prediction and King. 3 crosses to Prediction and 2 to King close-up.
4. **McDONALD FARMS HIGH LIGHT BOY**
   A son of McDonald Farms Hightime, A. R. outstanding son of Prediction and out of Walnut's Ella's Pansy, A. R. (E '47 at 13 years of age).

Bull calves by these well-bred sires are now for sale.

YOCLIFF FARM

BENTON, PENNSYLVANIA

ALVIN SUTLIFF, OWNER

Guernsey Pedigree Specialists

Established in 1915

Pedigrees and catalogs in all forms and sizes

Number of Ancestors	Size of Blank	Typewritten (Two color) 1 copy	Ditto (Two color) 10 copies	20 copies
14	8½" x 11"	$1.25	$1.75	$2.25
14	14" Square	1.75	2.00	2.50
30	14" x 16"	2.00	2.50	3.00
30	4¼" x 7¼"	1.00	(pocket loose-leaf)	
62	14" x 17"	3.25	3.75	4.25

Carbon copies of any of the above $.25 additional

124 17½" x 23½" 7.50
(On cardboard, suitable for framing).

NOTE: On all ditto pedigrees, 10 or 20, there is no additional charge for master copy.

In ordering pedigrees, please furnish name and herd book number and date of birth of animal to be pedigreed, as well as name and herd book number of sire and dam and grandsire and granddam on both paternal and maternal sides.

Send for samples and prices direct to

Ithaca Sales and Pedigree Company
513 NORTH TIOGA ST., ITHACA, NEW YORK
Telephone 3522

DR. SAM B. MCFARLAND, *Owner*
BANG'S CERTIFIED 1717-I

ROBIN ROOST FARMS

Guernsey Cattle — *Berkshire Hogs*

W. W. (BILL) STEPHENS, *Manager*
T. B. CERTIFIED

LEBANON, TENNESSEE

Noble Glamour is a Champion . . . **GRAND VIEW NOBLE GLAMOUR** Born: FEBRUARY 9, 1946
Junior and Grand Champion, Tennessee State Fair, 1946

His Paternal Granddam

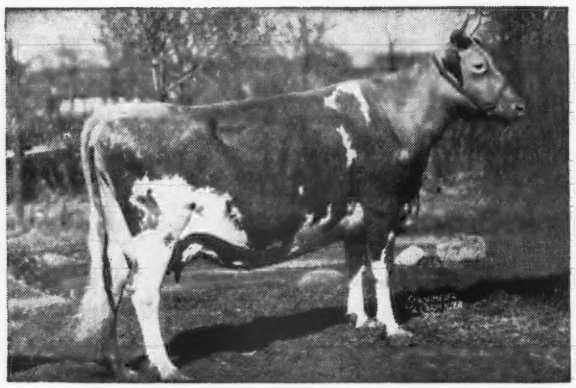

ALBERTA OF THORN HILL
14018—840—B
E '48

His Paternal Sister

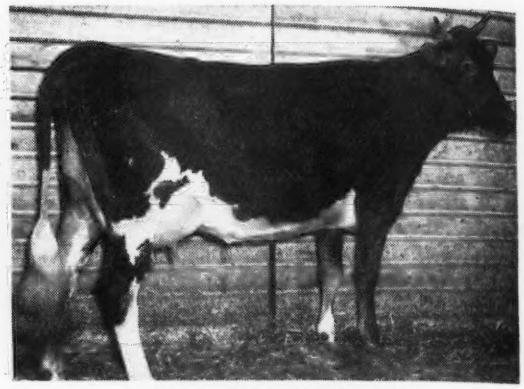

CURTISS CANDY REXQUEEN
11551—659—Jr2—365C
2nd Dam: King Hill Rexqueen
13178—710—Sr4—305C
Class Leader 6th Place

Sire: NOBLE ALBERT OF THORN HILL, A. R., a son of Bournedale Noble, A. R., and the great cow Alberta of Thorn Hill (above) she a paternal sister to **Bournedale Martha** great show and brood cow. Dam: MOBJACK BUTTERMAID, 10164—563—FF, is by Klondike Glamour, A. R.

Glamour sons out of the right kind of A. R. cows are for sale.

The PRINCE RUPERTS are our FOUNDATION

Croasdaile's Prince Rupert, A. R.

Sire: **QUAIL ROOST CROWN PRINCE, A. R.,** a grandson of High Point Prince Maxim, A. R. (more 800 lb. fat daughters than any Guernsey Sire). Crown Prince was first prize 2-year-old under 3, N. C., 1941.

A Paternal Sister

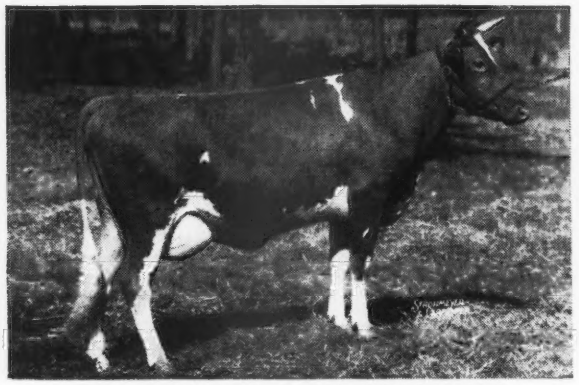

CROASDAILE'S PRINCESS POLLY
8649—551—GG, 9071—586—E

NOTICE

We have cows finishing with over 700 lbs. fat. Their sons by RUPERT will be for sale.

ASHEVILLE — THE LAND OF THE SKY — INVITES YOU IN 1949
72nd National Guernsey Meeting · May 11 · Asheville, N.C.

Write today and let us send you our sales list

GUERNSDEL FARM + University, North Carolina

FEDERAL ACCREDITED . . . STATE BANG'S FREE

DR. H. C. CARR, Owner — B. F. SPENCER, Manager

We're Going All Out At The Royal

SUNNYHILL FARMS INC.

CONSIGNED . . . **2nd ROYAL GUERNSEY SALE, Lancaster, Pennsylvania**

▼ **THURSDAY, APRIL 7, 1949**

GWYNLLAN RANGER'S FINESSE . . . APRIL 19, 1944. 10092—496—Sr3 (pending)

Sire: LANGWATER RANGER. A son of Langwater Patrician, A. R. (from the Country Flower family) and out of Langwater Blend, 10237—609—EE, a daughter of Langwater Valencian, A. R.

Finesse Comes From A Class Leading—Sale Topping Female Line

Her Maternal Granddam

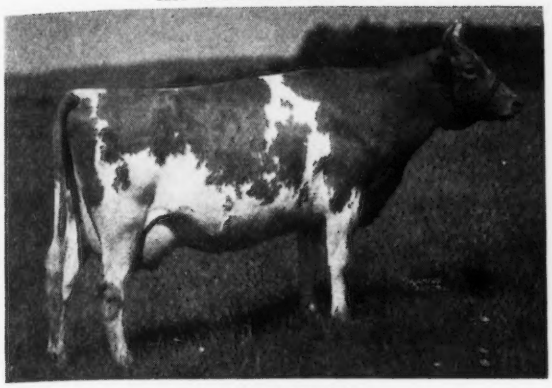

GAYHEAD'S FELICIA
11677—607—FF
15900—792—BB
Top Cow, 1937, Coventry—Florham Sale at $2,350.

Her Dam

GAYHEAD'S FINESSE (Snapshot)
10448—561—GG—684 T. M. 10350—550—DD—654 T. M.
12839—674—BBB—610 T. M.
Class Leader 7th Place when made.

MARK MOSER, Supt.
R. H. ROSE, Manager
F. C. MARVIN, Herdsman

• **Sunnyhill Farms, Inc., Imperial, Pa.**

PENNSYLVANIA BANG'S DISEASE FREE HERD CERTIFICATE NO. 18043

3 STRAIGHT

Pearlette Does It Again . . . Grand Champion Cow At The Cow Palace For 3 Consecutive Years.

◄ADOHR ELDOR PEARLETTE
12502—664—Jr4—365—789 T. M.
Senior and Grand Champion, Grand National, Cow Palace, 1946, 1947, 1948.

A THREE TIME WINNER AND A GREAT COW

Pearlette is a daughter of **ELDOR OF ADOHR, A. R.**—ANOTHER THREE TIME WINNER. The Eldor Get was also first at the Grand National, Cow Palace, 1946, 1947, 1948.

Another Three Time Winner . . . The Produce of **ADOHR LUBAS TOPSY**—daughter of Surrogate's Lubas of Adohr Farms, A. R. (14 daughters with an average production of 638 lbs. fat, at an average age of 3 years). ADOHR WAS NAMED PREMIER BREEDER AT THE COW PALACE, 1948.

Herd Officially Classified Oct. 22 and 23, 1948—Herd Doing Official A. R. Testing.

You should **KNOW** the production and type behind the **BULL YOU BUY!**

ADOHR FARMS - Camarillo, California

T. A. KNIGHT, Farms Manager

J. L. ELLIOTT, Herdsman

WITCHWOOD GUERNSEYS

PENNSYLVANIA BANG'S NEGATIVE NO. 127 — FEDERAL ACCREDITED NO. 139370

JESSA'S SON BY HELIOS IS FOR SALE

Is this the dam of your next herd sire?

Kilmac Monarch's Jessa

	LBS. MILK	% B. FAT	LBS. B. FAT
1947			
December 1	1779.5	5.22	92.89
1948			
January	1975.5	4.02	79.42
February	1809.9	4.58	82.89
March	1854.7	4.31	79.94
April	1794.3	4.39	78.77
May	1734.0	4.70	81.50
June	1504.4	4.35	65.44
July	1367.4	4.28	58.52
August	1281.7	5.12	65.62
September	1217.2	5.14	62.56
October	1184.5	5.29	62.66
November 29	1034.6	5.61	58.04
Total	18537	4.68	868—11yrsC

Her son born February 21, 1949 is offered for sale.

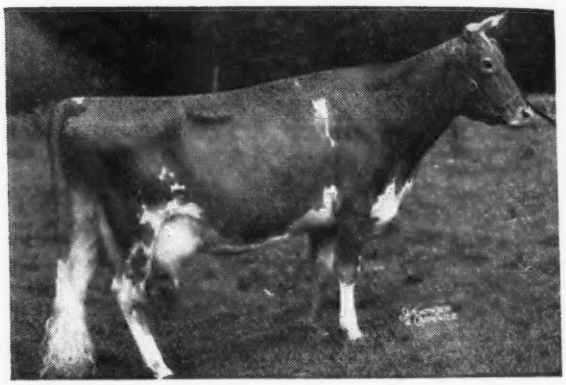

Dam
KILMAC MONARCH'S JESSA
15608—803—CHI
18537—868—11yrsC

Send for price and complete pedigree on her son by Helios.

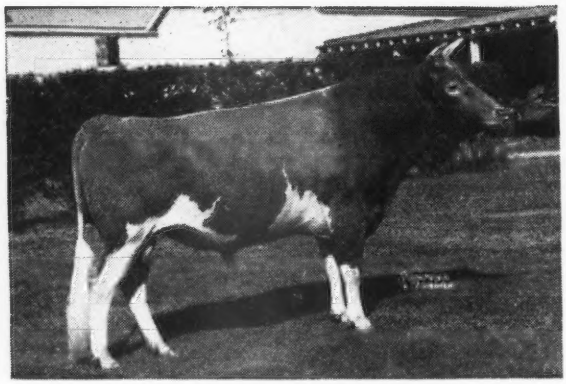

Sire
LANGWATER HELIOS
Sire: LANGWATER COUNTRYMAN, A. R.
Dam: LANGWATER CRESCENT
12447—605—E
14432—735—BB
HELIOS is a full brother to Langwater Forward, A. R. and a ¾ brother to Langwater Vagabond, A. R.

COME IN AND BROWSE AROUND AWHILE

Location of Farm—Junction Highway 202 and 309

Please address correspondence to:
LARRY TESSIER, Manager
DONALD HEPBURN, Herdsman PHILLIP J. BAUR, Owner

Spring House, Pennsylvania

DIAMOND JIM WILL BE REPRESENTED

at the

22nd New England Guernsey Sale

At Eastern States, Springfield, Mass., April 30, 1949

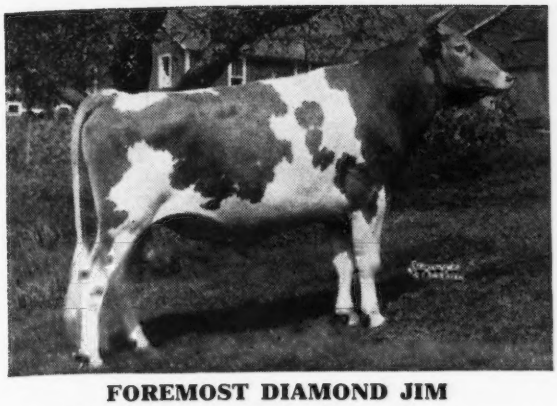

FOREMOST DIAMOND JIM
Sire: MAJESTY'S FEARLESS, A. R.
Dam: MAY ROYAL'S FLECKIE
11498—599—G

A fresh two-year-old by ◆ Jim.

A bred heifer due in May by ◆ Jim.

A King James bred to a ◆ Jim son and due in May.

A Golden Ranger bred to ◆ Jim.

THE GOVERNOR'S SON WILL ALSO BE AT THIS SALE.

***Consigned...* 5 Head** { A son by Governor out of a 707 Royal Valor. Two by ◆ Jim and 2 others bred to ◆ Jim or a ◆ Jim son.

The Bull . . . HIGH MOWING LIEUTENANT . . . Born: August 18, 1948

Sire: **McDonald Farms Governor . . .** A son of Foremost Prediction **that leads all other Guernsey sires** with **more 700 lb.** daughters (30) and **more Excellent** daughters (9). He is the sire of McDonald Farms Gov. Innocence ($7,500) and McDonald Farms Jeweler, Gr. Ch., E. S. E. and National Guernsey Show, Waterloo, 1948.

Dam: **Foremost Thaura,** 10421—526—Sr3C, 13824—707—Sr4C, a daughter of Foremost Royal Valor, A. R. out of a daughter of Royal Supreme, A. R.

TWO DIAMOND JIMS

HIGH MOWING DIAMOND CHIFFON
Born: JULY 29, 1946
Will be fresh April 12
Dam: FOREMOST TOTTIE, A. R. A daughter of Foremost Acme, A. R. out of a daughter of Foremost Crown Prince.

HIGH MOWING DIAMOND CAMILLA
Born: MARCH 18, 1946
Due: May 13, 1949 to the service of McDonald Farms Governor (see above).
Dam: FOREMOST TONJA, A. R. Another Acme daughter out of a daughter of Majesty's Fearless, A. R.

TWO BRED TO DIAMOND JIM OR HIS SON

HIGH MOWING KING'S COTTON
Born: JULY 27, 1946
A daughter of Green Meads King James—son of Green Meads Levity King, A. R. ($15,000) and Green Meads Lady Jayn, 12281—605—FF. She is out of Ladderlook Minorca 5th (rich in Langwater inheritance). King's Cotton is due May 20, 1949 to a son of Diamond Jim and Foremost Loyalty's Aristocrat, 16103—730—Jr3.

HOWLAND GOLDEN FANCY
Born: OCTOBER 29, 1941
9919—524—Sr3
13376—701—5yrsC
She is due April 19, 1949 to Diamond Jim—she will again be fresh at sale time. Fancy is a daughter of Hindsdale Golden Ranger, A. R. that is by Langwater Golden Boy, A. R. out of O. K. Clarette, 15422—719—A. Fancy is out of a daughter of Imp. Greyholme's Slogan, A. R.

HERD FEDERALLY ACCREDITED NO. 11689 — STATE BANG'S FREE NO. 1306

HIGH MOWING FARM • Wilmington, Vermont

BERNARD MCGINNIS, Herdsman — ARTHUR D. PINKHAM, Owner — WILLIAM BROWN, Manager

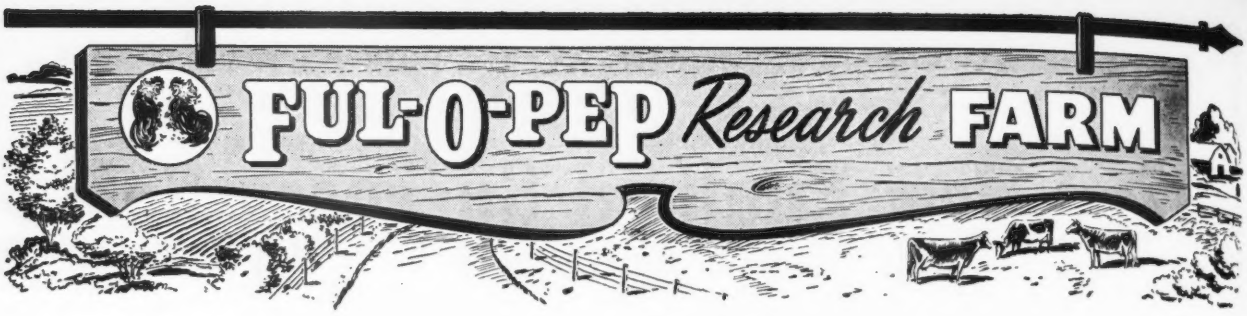

A DOMINATING FORCE

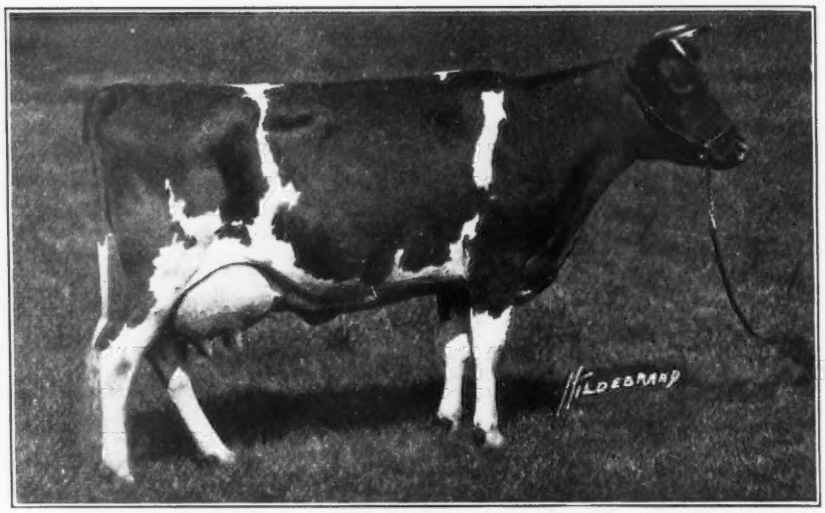

Langwater Queen of the East

13221—646—G
16980—831—A
Sold for $11,000

Langwater Farm points out that this great brood cow has been the dominating force in their breeding program. "On January 1, 1949, the leading cow in every class of the A. R. and HIR carried Langwater blood and 20 of these National Champions are descendants of Langwater Queen of the East. At the 1948 National Guernsey Show, every first prize winner in the open classes has from 1 to 9 crosses to Queen of the East or her full brother. The top-priced cow and the top-priced bull sold at public auction during 1948 have 7 crosses to Queen of the East." See page 681, March 1, 1949 Journal.

That's why we're glad to be tied up with this great family.

OUR HERD SIRE

FOREMOST ROYAL VALOR 11th

traces quickly and directly 3 TIMES TO QUEEN OF THE EAST

His first daughters are now on test and doing well.
His sons out of A. R. cows are now for sale.

FUL-O-PEP *Research* FARM

THE QUAKER OATS COMPANY
BARRINGTON, ILLINOIS

HOLMWOOD REDUCTION SALE

60 Registered Guernsey Cows and Bred Heifers

AT AUCTION

38th District Fair-grounds, Turlock, California—Monday, April 18, 1949

Due to the move to our new location at Denair, we will sell the entire milking herd and the bred heifers. We are keeping the heifer calves for our future foundation herd, most of them being by the service sires and the two herd bulls that are being sold. About 30 of the cows were bought as heifers in the Pacific Northwest. About 20 of them are Holmwood heifers out of the milking herd sold to Kenney Bros., and making good for them in every way.

Service Sires Include:

FAR WEST NOBLE KING—to be sold—four daughters in the sale. Linebred to Darigold Prince and Pansy's Maryann. **Sire:** Western Glow Treasure (a son of Western Glow Mayflower, ¶12794—650—Sr2—305C—661). **Dam:** King's Carmel Irene (VG '47) with 10038—507—Sr4—305C—610. She by Western Glow Dairy King, A. R.

PALMWAY'S ROYAL FOREMOST—four daughters in the Sale. Full brother to Palmway's Royal Ruby (8195—420—Sr3—305—610 at Chesholm). **Sire:** Fresno Royal Hercules, A. R. **Dam:** Holmwood's Foremost Rosalie—full sister made 11341—540—11yrs—HIR—706.

KENHOLME'S TRAVELER BUTTERBOY—the heifers are bred to him. **Sire:** Better Butter Pacolet—daughters average 460 fat on D. H. I. A. test, increase 99.5 over dams. First pure bred daughters about to start on A. R. test. **Dam:** Holmwood's Foremost Angelena (11378—580—EHI—730, 13206—658—Sr4—HIR—730, 11818—564—5yrs—305—610).

Among the offerings will be:

2 daughters of CHEDCO HONEYBOY (17 A. R. daughters)—by Chedco Coronation King out of Chedco Honeysuckle, 10963—616—GG, 15041—800—A—1093.

4 daughters of CHUCKANUT HIGHBOY (4 A. R. daughters)—by Chuckanut Vashon out of Lad's Hattie of Middale—VG '47-'48, 13369—621—FF—1094, 15579—731—BB—1095.

2 daughters of CHUCKANUT PHYLLAD (10 A. R. daughters)—by Lad's Phyllister of Middale out of Chuckanut Phylba, 9600—583—CCC, 14448—786—A—1094.

5 daughters of FIRCREST ULTRA WANDERER (4 A. R. daughters)—by Fir Ridge Ultra Model out of Fircrest Nasturtium, 18115—939—A—1095.

5 daughters of WESTERN GLOW DAIRY KING (16 A. R. daughters)—by Marymoor Dariprince out of Maryann's Queen of Springside, 9579—482—AAA, 9434—470—AAA.

7 daughters of WESTERN GLOW DEVELOPER (6 A. R. daughters)—by McDonald Farms Developer out of Darigold Queen, 9902—544—GGG—669, 12055—633—AAA—610.

This is a herd of young cows, mostly two to four years old. Their udders are clean, as will be verified by mastitis test prior to the sale. They have A. R. or HIR records, or are on HIR test. Solid pedigrees of recognized blood lines. We are proud to offer them, and to keep their daughters.

For catalogs write

WENDELL A. HOLMBERG, Owner
Rt. 1, Box 203
DENAIR, CALIFORNIA

or

C. W. "JACK" ROBINSON, Sale Manager
1311 SOUTH PLEASANT
LODI, CALIFORNIA

Come to Little Rock - *April 27*

THE ARKANSAS STATE SALE

WE WILL SEND FIVE HEAD:

3 A. R. cows, a bred heifer and an open heifer

A proved brood cow:

ST. ALBANS VALBROOK V. FAITH, September 13, 1941. She has 7648—347—GGG, 10928—489—4E. Will sell open. 2 A. R. daughters, one on test and she leaves two more nice ones here to be tested.
Dam of St. Albans Grandee V. V. Faith, 9688—469—Jr2—305C—894 T. M. Sold Indiana, 1947, $900 and St. Albans Acta Val V. V. Faith, 10667—452—Jr2—305C—3x, retest 250 days, 10788—446—Jr3—305—3x.
A double granddaughter of Valor's Gentleman, 41 A. R. daughters, a double great granddaughter of Langwater Valor. A strong member of the prepotent breeding **Faith** family (a good one).

Another real cow—ST. ALBANS AUTOCRAT'S SALAN, February 2, 1942. 7098—374—GGG, 8115—421—EEE, 9921—511—5yrs—365—729 T. M. Will be bred back. Service sire and date announced Sale day. A granddaughter of Gayoso Margaret's Actor and Florham Dairymaid. Her dam has 12753—647—AA (another good foundation cow).

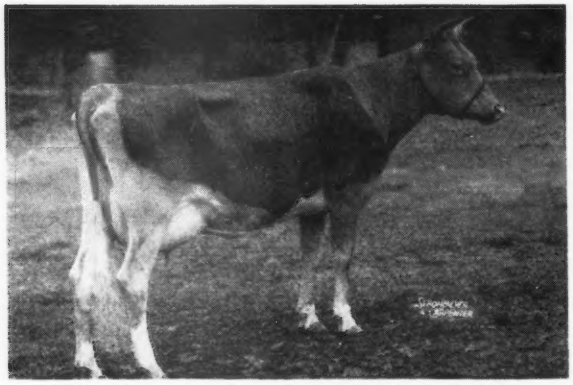

This one consigned:

ST. ALBANS GLAMOUR GEE GEE

dropped September 3, 1943

8952—388—Jr2—305C—2x, 10242—460—Jr3—305C—2x. Will be bred to McDonald Farms King Augustus (a son of Myhaven King, 79 A. R. daughters and McDonald Farms Gentle, 12646—736—5yrs—365. E '47-'48). Two full sisters and dam are Excellent (Prediction, 101 A. R. daughters, 30 over 700 lbs. and Lady Augusta).

Her sire—McDonald Farms Glamour (Prediction and Content).
Her dam a double granddaughter of Valor's Gentleman. She leaves two beautiful daughters in our herd. She is milking 50 lbs. on 2x milking.

The bred heifer—Is a very promising one. **ST. ALBANS GLAMOUR JEWEL,** June 6, 1947 (Vaccinated). Due to calve September 29, 1949, to St. Albans Grandeur a son of McDonald Farms Grandee, 38 A. R. daughters (Prediction and Thelma) out of St. Albans Actor's Kathryn, 10344—605—Jr3—365C, 3rd 3-year-old Cow, Member 1st Produce of 2nd Sr. Get of Sire, Mo. St. Fair, 1948. A daughter of Actor, 114 A. R. daughters. Sired by Glamour (Prediction, 101 A. R. daughters, 30 over 700 lbs.—Content). And out of Playhaven Y. Jewelette, 12091—528—G. A daughter of Raemelton Yankee, 45 A. R. daughters.

The open heifer—ST. ALBANS ARCHER'S V. OCTO, January 24, 1948 (Vaccinated). Sire: Meadow Lodge King's Archer (King of the Meads and Valleywood Anne, 13916—751—E). Dam: St. Albans Actor's Octo, 9433—531—CC. Her full sister has 14784—660—A. A daughter of Actor, 114 A. R. daughters.

We recommend these for your consideration. For further particulars drop us a line. For catalogs write W. M. Graham, Sec'y., Arkansas Guernsey Breeders' Ass'n., Ft. Smith, Arkansas.

ST. ALBANS FARMS, INC.

425 HEAD GUERNSEYS **ST. ALBANS, MISSOURI** **A. R. Herd Test**

GWYNLLAN FARM

GWYNEDD VALLEY ★ PENNSYLVANIA

A. D. THAYER, Owner
F. H. WEIGLE, Manager

FEDERAL ACCREDITED
No. 325948

PENNA. BANG'S FREE
No. 930

Consigned . . . **SECOND ANNUAL ROYAL GUERNSEY SALE, SALE PAVILION, LANCASTER, PENNSYLVANIA, THURSDAY, APRIL 7.**

The Promising Young Bull . . . GWYNLLAN COUNTRYMAN

Born: JANUARY 23, 1948 . . . **Ready For Service**

His Maternal Sister

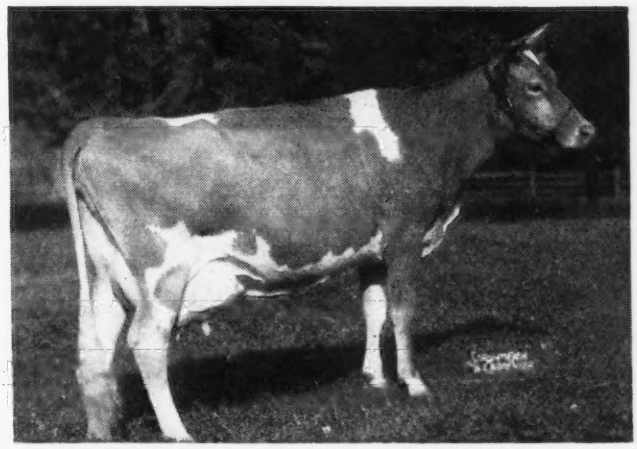

PHARAOH'S JEAN OF GWYNLLAN
13061—645—Sr2—365C, 17348—831—5yrs—365C, 16396—764—7yrs—305C
Top Cow, Bethany—Homestead Dispersal, $5,000—E '47—'48

Countryman is out of Noble's Jean of Gwynllan, 12213—644—A, that is by Valor's Noble (by Langwater Valor) out of Glenburnie Jean, 709—AA.
Countryman is sired by Antietam Vagabond, that is by Langwater Vagabond ($16,500), a son of Langwater Countryman, A. R.

His Paternal Granddam

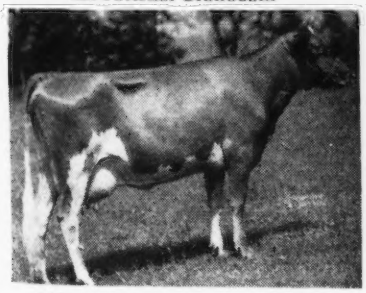

VALLEVUE COUNTRY COLLEEN
14433—689—GG
3 A. R. sons
A daughter of Langwater Countryman, A. R.

His Paternal Great Granddam

LANGWATER COLLEEN
12888—721—D
4 A. R. daughters

His Paternal Great Granddam

LANGWATER VALENCIA
17508—952—A
1 A. R. daughter
2 A. R. sons

We are also consigning a choice female:

GWYNLLAN RANGER'S MERRYANN
Born: Sept. 17, 1944—Fresh: Feb. 26, 1949
10642—524—Jr2—365C
She is sired by Langwater Ranger and out of Gwynllan Perfection's Merryann, 11251—588—FF.

FULLER FARMS - *Shelbyville, Indiana*
Route 2

A new sire at FULLER FARMS . . .

McDONALD FARMS KING NATHAN

Born: JANUARY 6, 1948

Sire: **Myhaven King, A. R.,** a son of Langwater King of the Meads, A. R. and Green Meads Thelma, 13518—740—D, E '47. King, with Foremost Prediction, was one of the foundation sires at McDonald Farms.

His Dam

McDONALD FARMS GENTIAN
9952—540—G

His Maternal Granddam

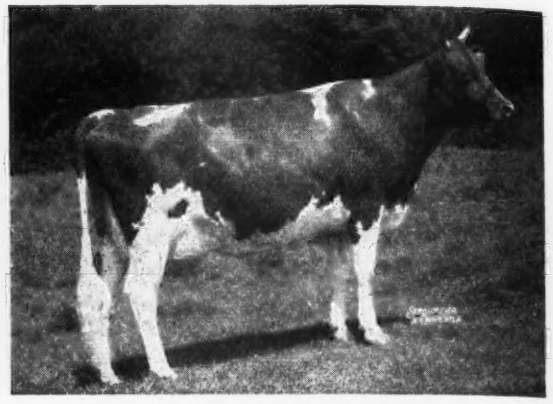

WALNUT'S ELLA'S PANSY
11763—634—A, 12973—661—AA, E '47
Dam of McDonald Farms Hightime, A. R.

We have only recently purchased **KING NATHAN** and have just started to use him. He is being used on the daughters of **McDonald Farms Golden Lad** (McDonald Farms Distinction, A. R.—McDonald Farms Golden Girl, 10652—562—G) McDonald Farms Keynoter (McDonald Farms Prediction—Coronation Minuet, 15345—712—A).

HESTER AND PARRISH FULLER, Owners P. E. KEFFABER, Supt. C. S. COLLINGS, Manager

PREDICTION — MAXIM

McDonald Farms Pre Kinsman

Sire: **McDonald Farms Prediction, A. R.,** Gr. Ch., Md. and E. S. E., 1947. The Predictions produce and carry good udders.

His Paternal Granddam

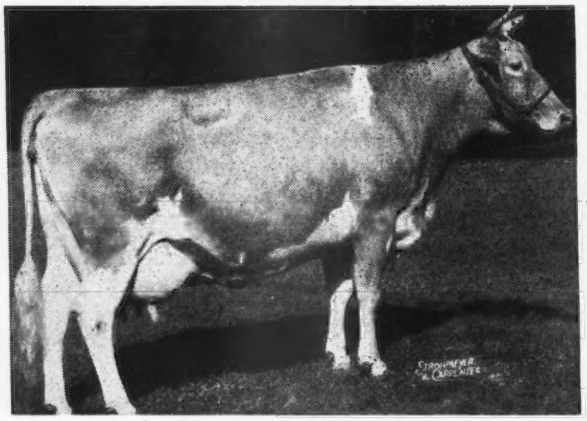

VALLEYWOOD HARRIET
14223—781—CC. 1st Aged Cow, D. C. C., 1938

Dam: **Riegeldale Majesty's Butterball**
10803—591—FF
13478—744—6yrs—365C

A daughter of His Majesty of Bournedale, A. R., he sire of Riegeldale Majesty's Benjamin, A. R., sire of Riegeldale Ben's Melba, $28,600.

PRE KINSMAN sons are for sale

WEST SIDE FARM

BENTON, PENNSYLVANIA
ELI MCHENRY, Owner

The Valiants Are In Milk Doing Well

They have that dairy look —

CHURN CREEK'S ROYAL VALIANT

Sire: **Langwater May Royal, A. R.** one of the good sons of Foremost Labelle, 17716—801—AA.

Dam: **Calculator's Hyacinth**
16076—879—BB
12624—672—AAA
Md. State Class Leader

Dam's Full Sister: **Calculator's Marigold**
15183—717—BB
E '47-VG '48

ROYAL VALIANT sons for sale.

ACCREDITED—BANG'S FREE CERTIFICATE NO. A-857

MARSH FARMS
Canandaigua, N. Y.

CLARENCE MARSH, OWNER

CHICAGO 13 ILLINOIS..

CURTISS CANDY COMPANY FARMS

Are Consigning to the

MISSOURI STATE GUERNSEY SALE

Columbia, Missouri — May 2, 1949

THE OUTSTANDING BULL CALF: **CURTISS CANDY IMPROVER**

Born: NOVEMBER 14, 1948

HIS SIRE:

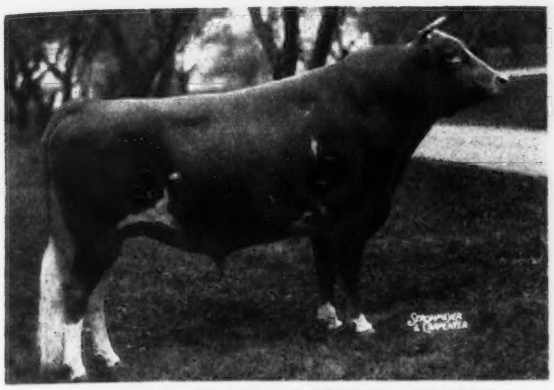

CURTISS CANDY LEVITY CHUM

Sire: GREEN MEADS LEVITY KING

Dam: DOUGLASTON PRINCESS CHARLOTTE

5 A. R. daughters.

LEVITY CHUM is sire of CURTISS CANDY CHUM'S NORMA, Jr. Ch. Iowa, 1947; on test, Sr2, 76 days, 3019—142, still on test; CURTISS CANDY NOBLE DEBORAH, $10,500, on test, Jr2—365, 249 days, 10070—470. Several of the older CHUM daughters have freshened and show excellent promise.

HIS DAM:

CURTISS CANDY P. QUEEN

1st 2-Yr-Old, Dairy Cattle Congress, 1946; 1st 3-Yr-Old, Nebraska, Missouri, Iowa, 1947.

12319—586—Jr2—365C. On retest, Sr4—365, 105 days, 5325—227, still on test.

A daughter of Boulder Bridge Plutocrat and Bob's Rose Queen, 728—5yrs—365C.

THE OUTSTANDING YOUNG COW: **CURTISS CANDY VANITY**
AND HER DAUGHTER: **CURTISS CANDY FLARMINGO**

Born: NOVEMBER 29, 1946, by CURTISS CANDY LEVITY HEIR
(Green Meads Levity King—Pine Manor King's Destiny)

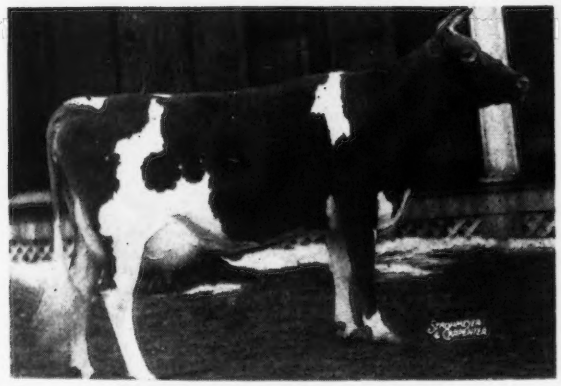

CURTISS CANDY VANITY

Born: March 17, 1944

10403—524—Sr2—365C

Her daughter, CURTISS CANDY FLARMINGO, was bred on July 13, 1948, to CURTISS CANDY NOBLE CURTISS (Curtiss Candy Levity Chum—Quail Roost Noble Primrose). CURTISS CANDY VANITY was bred on July 26 to Curtiss Candy Levity Chum.

HER DAM:

SPOT OF VANITY

13318—648—AA

3 A. R. daughters, including one with 811—A; another with 722—E.

This pair of females is from one of the best cow families we have in our herd, and we can recommend this pair very highly.

For catalog, write the MISSOURI GUERNSEY BREEDERS' ASSOCIATION, HARRY HERMAN, Secretary, COLUMBIA, MISSOURI.

LIVESTOCK DIVISION CARY, ILLINOIS TELEPHONE: CARY 5411

Hollow Hill Farm

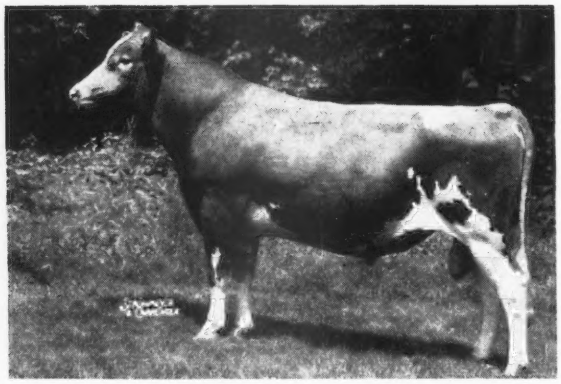

Gayhead's In-ca

Born: MARCH 25, 1946

Sire: GAYHEAD'S IMPERIAL
S.: Gayhead's Favor
D.: Gayhead's Immortelle

Dam: KLONDIKE KATINKA
S.: Argilla Knight
D.: Klondike Gay Freda

Katinka was also the dam of Gayhead's Klansman, the sire that gave us such cows as Convent's K. Butterfly, 16983—817—CC; Convent's K. Timely, 14720—731—Sr3—305C—3x, Class Leader 3rd place, 12939—648—Jr2—305C—3x, Class Leader 3rd place; Convent's K. Gay, 13683—681—Sr3—305C—3x, Class Leader 7th place; Convent's K. Buttercup, 13920—577—Jr4—305C—3x, former Class Leader; Convent's K. Beeswing, 9375—486—GGG, 11452—588—DdD and others.

How about an exceptionally nice calf by In-ca and out of the National Record cow in Jr3—305C—3x, with 13967—753.

"A Small Herd of Select Breeding Guernseys"

ACCREDITED CERTIFICATE 85652 . . . NEGATIVE CERTIFICATE 62

MR. AND MRS. PAUL MOORE, Owners — RAYMOND F. BENHAM, Herd Manager

CONVENT • NEW JERSEY

THE IOWA STATE SALE · Des Moines, Iowa, April 29

Draws three top consignments from our herd

The cow—ST. ALBANS VALIANT ACTA BEAUT, April 19, 1942. 9345—441—Jr3—305C—3x, 12003—528—5yrs—305C (pending). Due to calve March 28, will sell open. One daughter on test. Sire: VALLEYWOOD VALIANT, 76 A. R. daughters. Dam: ST. ALBANS VALOR'S ACTA BEAUT, 11595—526—FF, 13124—624—DD, 2 A. R. daughters. A daughter of Valor's Gentleman, 41 A. R. daughters and St. Albans Actor's Beauty with 612, 616, 704, 718 and 758 fat. 3 A. R. daughters, one with 607, 726, 790. A top one in the Beauty family.

The bred heifer—ST. ALBANS VALOR'S G. ACTA BEAUT, August 16, 1947. Due September 24, 1949 to St. Albans Grandeur—sired by Grandee, 38 A. R. daughters (Prediction—Thelma) out of St. Albans Actor's Kathryn, 10344—605—Jr3—365C. Sired by FOREMOST VALOR'S HEIR, he by Foremost Royal Valor and out of Foremost Marilyn. Dam: ST. ALBANS GRANDEE V. ACTA BEAUT (died with her first calf) by Grandee (Prediction, 101 A. R. daughters, 30 over 700 lbs.—Thelma). Next dam ST. ALBANS VALOR'S ACTA BEAUT (see above). This is another choice Beauty.

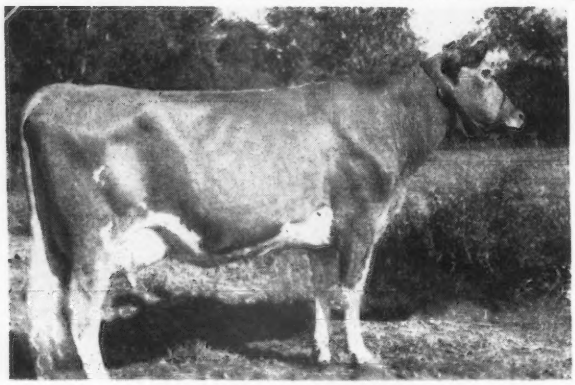

ST. ALBANS A V BOY'S POLL

A real nice open heifer —

ST. ALBANS A V BOY'S G. V. GEE

October 10, 1948

Sire: ST. ALBANS ACTOR VALIANT BOY (Actor 114 A. R. daughters and St. Albans Valiant Faithful, 773, Sr4—365C. Top Mid-West, 1944, $2,900). A V Boy's first daughter to go on test, St. Albans A V Boy's Poll, 5503—258—Jr2—305—3x—173 days. This cow is a ¾ sister-in-blood to St. Albans A V Boy's G. V. Gee. 2 more on test, many more to be tested. A V Boy's Get will be in demand, when a few have completed their records. Now is the time to get one. Dam: ST. ALBANS GRANDEE V. GEE, 4344—184—Jr2—305—3x—137 days.

These will stand inspection—For catalog write C. H. JENNINGS, IOWA CITY, IOWA

ST. ALBANS FARMS, INC.

425 HEAD GUERNSEYS — ST. ALBANS, MISSOURI — A. R. Herd Test

EVERYONE PICKS OUT THE CHALLENGERS

Edisto Farms Challenger, A. R. →

103 Registered Daughters, 30 A. R.

Breeders visiting our farm ALWAYS PICK THE CHALLENGER GET. He sires the kind of cows that look like dairy cows—real heavy milkers, good **type THE KIND YOU GO BACK AND TAKE A SECOND LOOK AT.**

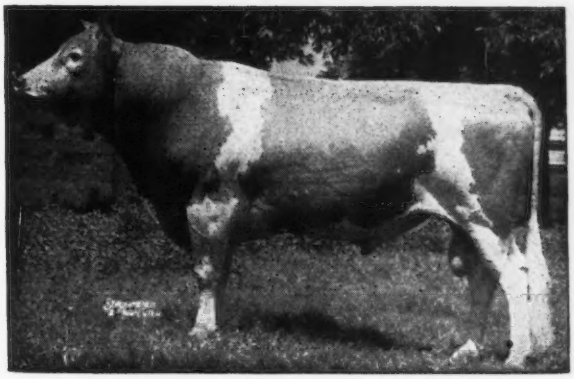

MATRONS IN CALF TO CHALLENGER

Daughters of Maxim Royal Duke, A. R.

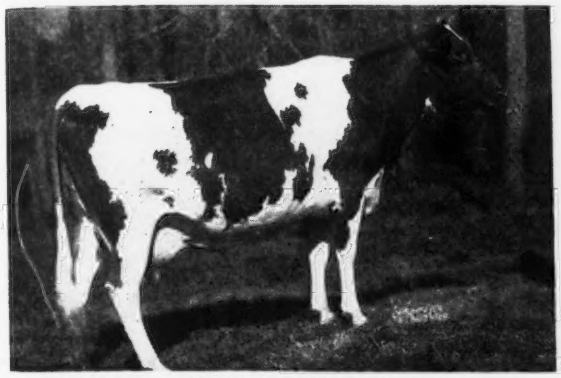

FAIRLEE ACRES MAXIM LAURA BELL
15682—830—DD, VG '48-'49

A daughter of Rivelon May Royal, A. R.

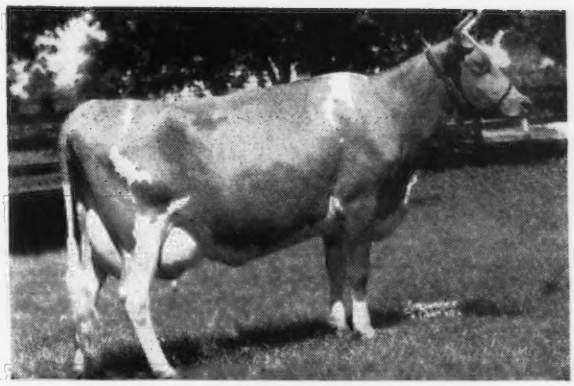

FAIRLEE ACRES MAXIM TRIXIE
11741—618—EE, GP '48

A daughter of Lendolure Valiant Royal, A. R.

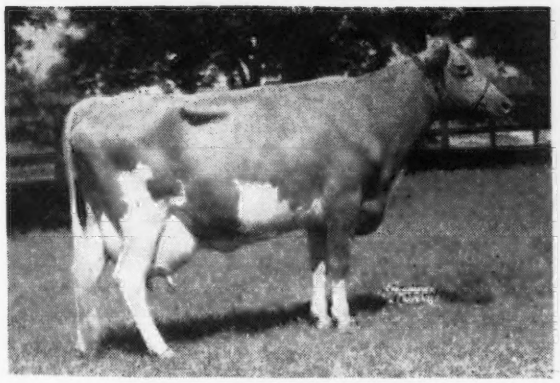

RIVELON ROYAL MARTHA
12184—649—G, GP '48

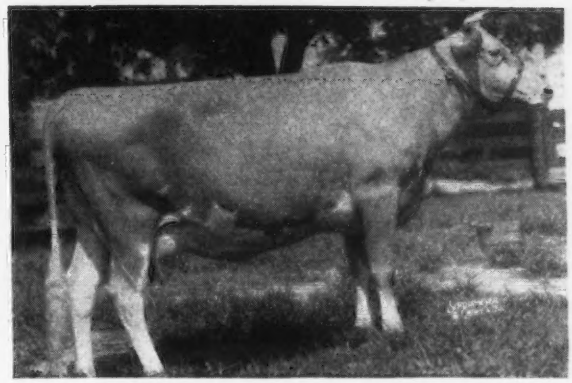

LENDOLURE ROYAL VIRGINIA
10729—524—6yrs—365, GP '48

Add some Challenger blood to your herd. Challenger means type and milk—Milk means probitable cows.

Come SOUTH in MAY

EDISTO FARMS • Denmark, South Carolina

T. B. AND BANG'S ACCREDITED

J. B. GUESS, Jr., Owner — J. B. GUESS III, Manager — JULIUS E. BELL, Herdsman

Spruce Shadows Farm

LANGWATER MICHAEL

10 A. R. daughters

His daughter

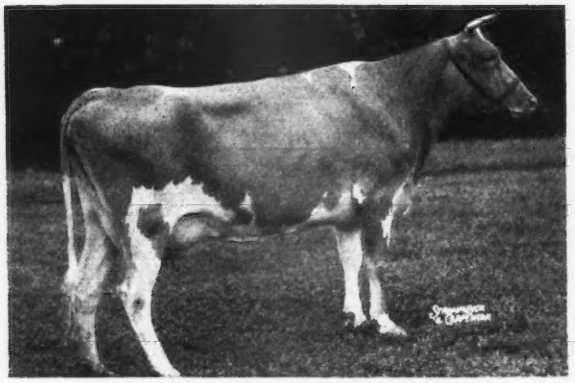

SPRUCE SHADOWS ROSALITA
12337—602—Jr2—365 (pending)
3rd 2 Yrs., Minn. State Fair, 1948.

His daughter

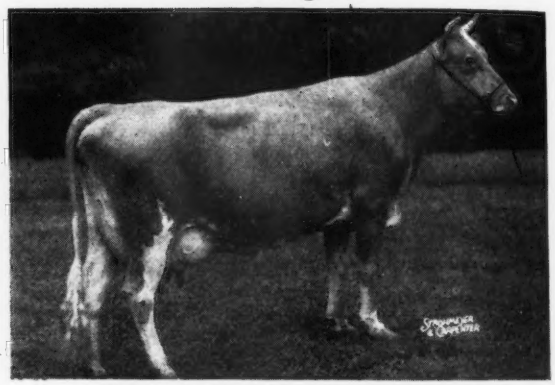

SPRUCE SHADOWS BLOSSOM
11059—514—Sr3—365 in 327 days

OTHER LANGWATER MICHAEL DAUGHTERS ON TEST

SPRUCE SHADOWS MIRTH	11920—575—Jr2—365 (pending)
SPRUCE SHADOWS BONNY	11167—560—Jr2—365C
SPRUCE SHADOWS ROSEMARY	12185—523—Jr2—365 in 317 days
SPRUCE SHADOWS MAYFLOWER	10274—489—Jr3—365 in 255 days
SPRUCE SHADOWS SAPPHIRE	7109—336—Jr4—365 in 144 days

Consignments to the 6th Iowa State Sale, April 29, 1949
Des Moines, Iowa

SPRUCE SHADOWS MIRTH
11920—575—Jr2—365 (pending)
Born: October 8, 1945. Bred to Langwater Liberator.
Sire: LANGWATER MICHAEL
Dam: MARVEL'S MIRTH, 13974—593—Sr4—365

SPRUCE SHADOWS GEORGIA
Born: March 8, 1948
Sire: LANGWATER MICHAEL
Dam: SPRUCE SHADOWS POLLY, 14437—636—Sr4—365 in 355 days

Langwater Liberator Sons For Sale — Out of Langwater Michael Daughters

JAMES E. KELLEY, Owner LEONARD MESSER, Herdsman A. L. SQUIRE, Supt. of Guernseys

ROUTE 3, RICHFIELD STATION, MINNEAPOLIS 9, MINNESOTA

Through the kindness of Mr. Sumner Pingree, Owner and Mr. Corey Garey, Manager, arrangements have been made for

FLYING HORSE COLONEL'S PROMISE

to be used at LARCH FARM. PROMISE has been at the farm since the middle of January and will remain here for an indefinite period.

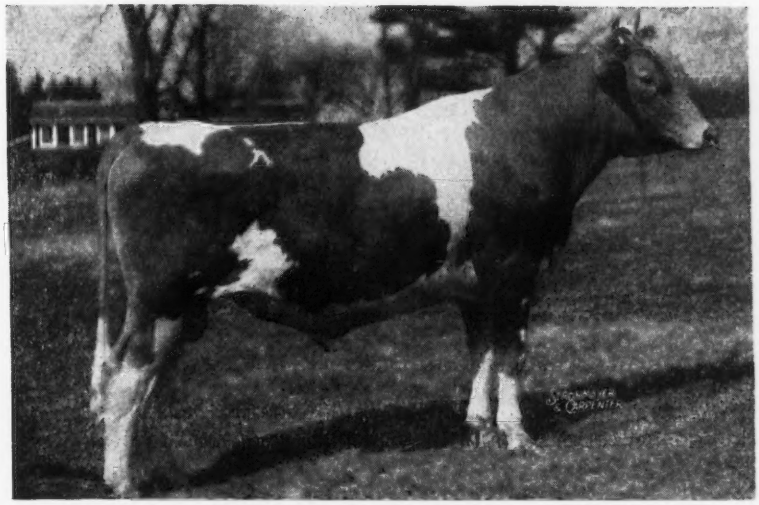

FLYING HORSE COLONEL'S PROMISE

Full brother to:

Flying Horse Colonel Levity—went to Wey Acres for $10,000.

Sire: CHEDCO COLONEL, 7 A. R. daughters, more on test.

His Dam

ALFALFA FARM PRIMROSE

12058—765—E

17564—1083—Sr4—365C (National Record). E '48.

Dam of FLYING HORSE SELECT PRIMROSE.

3 Class Leading Records.

Dam of Sterlingold Prudence, a Class Leader,

His Paternal Sister

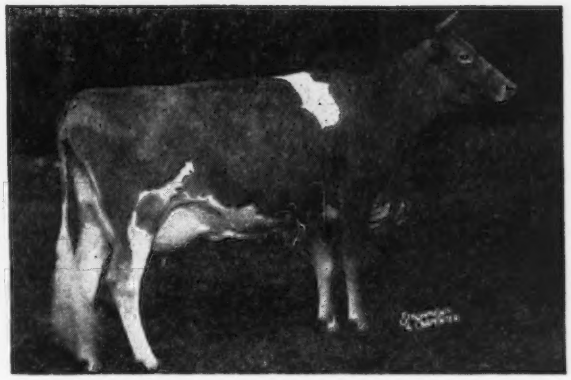

FLYING HORSE COLONEL'S DOROTHY

12622—664—Jr2—365C

Gr. Champion, Topsfield, 1947-1948.

1st Prize 3-year-old and Reserve Gr. Champion at National Guernsey Show, 1948.

Flying Horse has a number of beautiful daughters by PROMISE.

We plan to breed him to the best daughters of Charlescote Parson, A. R. and Larches Sir Robert, A. R.

T. B. ACCREDITED NO. 406076 — BANG'S FREE NO. 30

LARCH FARM • Wenham, Massachusetts

JAMES R. REYNOLDS, Owner — JOHN B. GLABACH, JR., Manager

ALDERNEY - BROOKLAWN FARMS

A Young TRUMPETER carrying on

Brooklawn Trump

His Dam

FLORHAM QUEEN ROSE ▶

12321—653—FF
12407—583—DD

3 A. R. daughters, 2 sons.

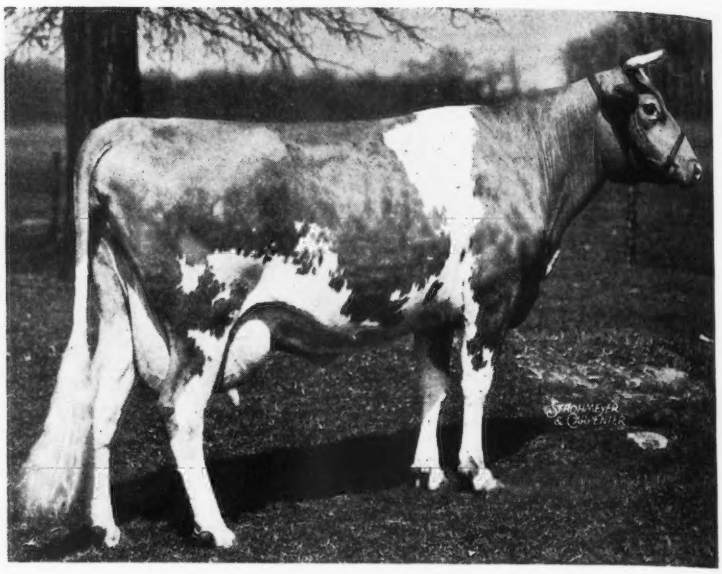

Sire: **FLYING HORSE TRUMPETER, A. R.**

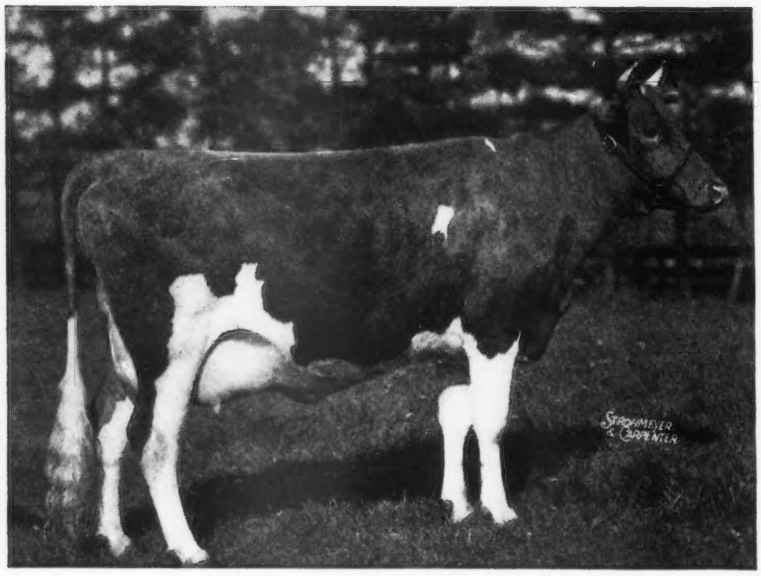

His Paternal Granddam

◀ **CATAMOUNT MELODY**

12360—751—GG
14047—848—AA

2 A. R. sons, 2 A. R. daughters including:

Flying Horse Clara's Melody, 11551—637—Jr2—305—3x, Class Leader 4th Place.

Sons of TRUMP are for sale

J. L. MacDOUGALL
Superintendent

Alderney-Brooklawn Farms

MORRIS PLAINS • NEW JERSEY

WHAT THE COWS ARE DOING

ON ADVANCED REGISTER TEST

SPECIAL NOTE: This list contains production credits for all cows, omitting decimals and the months' per cent of butter fat. When more than one month's credit is computed at the same time, only the last month's credit will appear with cumulative totals. These credits are subject to verification and correction until final approval and acceptance and all tests are made on the one-day basis. Animals are tested in seven classes as follows: Five years and over; Sr4, four and one-half to five years; Jr4, four to four and one-half years; Sr3, three and one-half to four years; Jr3, three to three and one-half years; Sr2, two and one-half to three years; Jr2, under two and one-half years.

EXPLANATION OF SYMBOLS

* indicates reentry test.

§ before a Breeder's name indicates all cows are milked twice daily.

† before a cow's name indicates a 305 day record on twice-a-day milking.

¶ before a cow's name indicates a 305 day record on three-times-a-day milking.

If a cow is on 365-day test, neither symbol appears before the cow's name.

Owner and Record	Age	Days	Mo.	Production Credit Milk	Production Credit Fat	Total Credit Milk	Total Credit Fat
§Adams, Elmer E., Medford, N. J. ARHT							
†Freddie's Golden Princess	Jr2	178	Dec	671	35	4897	239
†Freddie's Q. Generous	Jr2	61	Dec	899	38	1797	84
S. Freddie's Quoexin Aristocrat D. B. B. C.'s Quoexin Gertrude							
†Peerless' Loretta	Sr2	198	Dec	524	26	5379	243
*†Poundstock's Princess	Sr4	145	Dec	687	36	4769	234
†Wenzbros Sweet Briar	Jr2	177	Dec	470	24	4130	213
§Adams, F. C., Adamsdale Guernsey Farm, Klamath Falls, Oregon. ARHT							
†Adamsdale Fern's Frolic	Jr2	170	Jan	739	42	4692	242
†Adamsdale Graceful's Grace	Jr2	231	Jan	611	31	6634	316
†Adamsdale Janice's Janet	Jr2	270	Jan	657	41	7446	378
*†Adamsdale Joy's Janice	5	295	Jan	380	26	7346	351
†Adamsdale Lilja's Leta	Jr2	192	Jan	706	42	5112	235
*†Adamsdale Lilja's Lois	Jr4	244	Jan	560	31	7883	401
*†Adamsdale Topsy's Trudy	Sr3	171	Jan	897	57	6688	352
*†Bonnibell Doris	Jr4	282	Jan	793	43	11735	544
*†Carterholm Topsy	8	236	Jan	499	29	6435	335
*†Colleen's Cora	6	305	Jan	272	11	10488	451
S. Walen's Howdah Admiral D. Colleen of Waldo Hills							
*†Gayoso Coronation Doll	Jr4	129	Jan	800	48	3826	208
*†Hapoleta's Lilja	12	271	Jan	493	30	7369	359
*†Happyholme Baron's Lydia	7	305	Jan	475	34	9113	566
S. Douglaston Baron Ashtown D. Happyholme Foremost's Lydia							
*†Pine Manor King's Graceful	Jr4	214	Jan	686	35	6013	303
*†Prairie Bloom Fern	5	303	Jan	223	13	9243	441
*†Rancho Judge's Empress	6	201	Jan	547	34	5313	289
*†San Carlos La Londie	Jr3	192	Jan	686	38	5764	283
†Santa Cruz Select's Damsel	Sr2	141	Jan	892	57	4650	243
*†Western Glow Nancy Lee	6	244	Jan	629	33	6502	314
§Adams, Francis J., Oldfarm, Franklin Park, N. J. ARHT							
†Sundancer's Flora	Jr2	121	Dec	818	41	3666	160
S. Sundancer D. Great Hopes Rosalie							
†Susannah of Stone House	Jr2	155	Dec	621	36	3853	195
S. Harmony Hollow Washington D. Martha of Stone House Farm							
§Adams, Jane E., Oldfarm, Franklin Park, N. J. ARHT							
*†Mulhocaway Perhaps Butterfat	Jr4	305	Nov	124	6	8276	355
S. Clara's Butterfat D. Mulhocaway Butterfat Mayhap							
Rycklaver Blossom	Jr2	358	Dec	431	26	7651	398
§Adams, Paul E., Medford, N. J. ARHT							
†Freddie's Q. Onyx	Jr2	157	Dec	713	29	4332	193
*†Haddon's Odetta	Sr4	143	Dec	980	52	5603	277
†Rycklaver Fashion	Jr3	116	Dec	625	33	2941	138
§Adams, Walter I., Oldfarm, Franklin Park, N. J. ARHT							
*†Bondwick's Flicka	Jr3	305	July	174	9	7897	365
S. Bondwick D. Royelen's Gypson Queen							
*†Golden Dinah	Sr4	305	June	57	2	7380	354
S. Fairlawn Golden Maxim D. Rycklaver Dinah							
Spruce Run Cherub's Infanta	Jr2	84	Aug	921	42	2603	121
S. Mulhocaway Butterfat Cherub D. Ultimate's Princess							
§Agnew, Elizabeth B., Inverness Farm, Burkeville, Va.							
*†Inverness Cleo	7	119	Dec	1053	49	4741	212
¶Inverness Dianne	5	305	Dec	180	12	10216	535
S. Nella's King Jay of High View D. Edgewood Fleurie							
†Inverness Hildred	Jr2	112	Dec	699	42	2815	149
†Inverness King's Ireida	Sr4	86	Dec	1099	52	3178	154
S. Nella's King Jay of High View D. Inverness Bee							
†Inverness Princess Olive	Jr2	69	Dec	1028	48	2330	105
S. Midview Charmer's Prince D. Inverness Olive							
†Inverness Rex's Glorious	Sr3	107	Dec	782	43	3127	155
†Rex's Anne of Pine Ridge	Sr3	111	Dec	652	35	2877	135
Ahrens, Robert S., Bomar Farms, Hudson, Wis.							
†Sanfadair Ruby	Jr2	139	Dec	832	39	4079	188
§Alford, O. P., III, Lazy River Farms, Queenstown, Md.							
†Fairlawn Performer's Laurie	Jr2	37	Dec	1336	62	1524	71
S. Fairlawn Memoir's Performer D. Fairlawn H. Idalade							
Hi Holly Golden Patricia	Jr2	365	Sept	512	21	12597	548
S. Green Acres Nonpareil Ulysses D. March Hare of Green Acres							
†Lazy River Sally	Sr2	45	Dec	915	43	1237	61
S. Hardwick's Royal D. Bryncoed's Sophie							
§Anderson, H. W., Whippernock Farm, Sutherland, Va.							
*Hope of Whippernock	Sr3	186	Nov	667	36	6062	279
*Ivy	11	201	Nov	769	42	7107	351
†Whippernock's Adeline	Sr2	256	Nov	447	26	7196	340
*†Whippernock's Annette	5	293	Nov	387	22	7531	377
†Whippernock's Avis	Jr2	244	Nov	638	29	7597	348
†Whippernock's Barbara	11	283	Nov	335	16	8554	365
†Whippernock's Betty	Sr2	256	Nov	414	25	5750	278
†Whippernock's Dottie	Sr2	256	Nov	421	24	5848	278
*Whippernock's Fragrance	8	301	Nov	828	43	11437	568
*†Whippernock's Iris	6	145	Nov	758	35	4984	220
*†Whippernock's Jessica	8	210	Nov	690	33	7368	313
†Whippernock's Julie	Sr2	300	Nov	284	21	6543	346
*†Whippernock's Lady Belle	Sr4	203	Nov	648	36	6202	331
*Whippernock's Lady Caroline	6	190	Nov	1002	46	7878	329
Whippernock's Lady Fannie	6	224	Nov	646	33	7331	327
*†Whippernock's Lady Gertrude	6	87	Nov	1107	55	3324	178
*†Whippernock's Lady Mildred	6	132	Nov	920	43	5510	236
*†Whippernock's Lady Nelle	5	229	Nov	474	22	7243	304
*Whippernock's Lena	8	94	Nov	784	46	2919	162
S. Champion of Whippernock D. Whippernock's Bickley Flower							
*†Whippernock's Maxim Peggie	6	243	Nov	333	23	7276	364
*†Whippernock's Maxim Rose	Jr4	277	Nov	530	32	9539	478
*†Whippernock's Petunias	Jr4	305	Nov	75	4	8109	388
S. Cabin Hill Edward D. Whippernock's Charlotte							
†Whippernock's Ruby	Sr2	247	Nov	551	34	6411	322
†Whippernock's Vera	Sr2	265	Nov	489	28	6880	321
*Whippernock's Wanda	7	248	Nov	568	30	8170	359
§Anderson, Moneta, "the little farm," Fort Collins, Colo. ARHT							
*†"the little farm" Nan	Jr4	67	Dec	1545	72	3447	157
S. Florham Hilarity D. Dick's Nannie of Oak Park							
*†"the little farm" Nina	Jr3	70	Dec	1026	58	2536	133
S. Chuckanut Premier Prince D. Dick's Nannie of Oak Park							
§Antilla, J. William, The Antilla Farms, Longview, Wash.							
†Hellas of Chicona	Jr2	305	Nov	409	23	7316	359
S. Chicona Norwood Major D. Homebody of Chicona							
§Appell, Louis J., Sinking Springs Farm, York, Pa.							
*†Sinking Springs Emily	Jr3	305	Jan	338	21	10187	543
S. Leader of Sinking Springs D. Merry Bella of Greenbank							
Archer, Caroline, Flying Hill Farms, Reading, Pa.							
¶Flying Hill Admirable Aletta	Sr2	87	Dec	1036	47	2961	120
S. Riveredge Alert's Admiral D. Flying Hill Mystic Rosalie							
*Flying Hill Admirable Annette	6	87	Dec	1657	71	4649	207
S. Riveredge Alert's Admiral D. Flying Hill Royal Ann							
¶Flying Hill Admirable Prospect	Sr4	99	Dec	1310	51	4315	191
¶Flying Hill Admirable Veronica	Sr3	99	Dec	1125	56	3883	174
†Flying Hill Goodman's Honey	Jr2	236	Dec	658	36	[illegible]	[illegible]
†Flying Hill Goodman's Rosemary	Jr2	151	Dec	699	35	4593	214
¶Flying Hill Goodman's Trophy	Sr2	73	Dec	1035	44	2443	105
S. Langwater Goodman D. Flying Hill Royal Prize							
¶Flying Hill Good Value	Jr2	74	Dec	931	41	2321	95
S. Langwater Goodman D. Flying Hill Admirable Treasure							
†Flying Hill Mistress Pearl	5	204	Dec	722	35	6306	286
†Flying Hill Mystic Clover	Jr3	305	Dec	137	10	7721	382
S. Lake Delaware Svengali D. Flying Hill Country Flower							
*†Flying Hill Mystic Magnet	Jr3	255	Dec	643	33	7900	368
¶Flying Hill Mystic Olivia	Sr2	59	Dec	1204	48	2298	85
S. Lake Delaware Svengali D. Flying Hill Countess Opal							
Archer, Mary, Flying Hill Farms, Reading, Pa.							
¶Flying Hill Alert's Perfection	Sr2	68	Dec	1047	46	2364	101
S. Riveredge Alert's Admiral D. Flying Hill Mistress Elegance							
¶Flying Hill Goodman's Twinkle	Sr2	84	Dec	1078	51	3178	148
S. Langwater Goodman D. Flying Hill Admirable Flash							
§Arney, Reuben, Echo Ridge Farm, Elizabethton, Tenn. ARHT							
†Arrow Farm Daffodil	Sr2	45	Dec	777	32	1064	43
S. Langmore Arrow D. Prunella of Arrow Farm							
†Arrow Farm Minna	Sr2	55	Dec	596	27	1056	53
S. Langmore Arrow D. Honey of Arrow Farm							

†Bodden's Golden Emily Jr3 292 Dec 503 25 6036 289
*†Bodden's Primrose Appin's Dot Jr3 205 Dec 640 37 5711 294
†Grassy Grove King's Celia Jr3 24 Nov 655 31
S. Maxim's King of Grassy Grove D. Celia of Cottonade
*†Rocky Reach Erdina Eileen 5 194 Dec 597 32 5754 264

Arnold, D. G., Lone Pine Farms, Bucyrus, Ohio. ARHT

¶Lone Pine A. Carol Jr2 184 Dec 729 33 5550 257
*¶Lone Pine A Charlotte Sr3 117 Dec 1131 47 4718 202
¶Lone Pine A Delilah Jr2 57 Dec 942 43 1711 82
S. Langwater Arnold D. Lone Pine Country Delight
Lone Pine A Juliet Jr2 123 Dec 805 41 3542 169
¶Lone Pine A Marvena Jr2 165 Dec 684 31 4223 184
¶Lone Pine A Rosella Jr2 193 Dec 600 29 5281 256
Lone Pine Country Carmel Sr2 86 Dec 871 40 2418 118
¶Lone Pine Jenny Sr2 196 Dec 539 29 5323 253

§Arnold, Stanley, Mr. & Mrs. & Sarah B., Arnold Homestead Farm, Decatur, Ind. ARHT

†Signet's B. Ella of Homestead Jr2 80 Dec 882 39 2479 115
†Signet's C. Edna of Homestead Jr2 59 Dec 1036 46 1983 96
S. Pine Manor King's Signet D. Valor's J. Corrine of Homestead
*†Valor's D. Betsy of Homestead 5 109 Dec 1072 46 4611 205
*†Valor's J. Corrine of Homestead Jr4 83 Dec 976 39 2885 123
†Valor's J. Edith of Homestead Sr2 90 Dec 774 32 2723 105

Ashbrook, Vernon, Interlochs Guernsey Farm, Pueblo, Colo.

Interlochs Laddie's Princess Jr3 157 Dec 926 49 5913 261
Interlochs W. C. Feva Jr2 165 Dec 746 39 4686 218
Interlochs W. C. Rule Jr2 137 Dec 704 40 4530 220
Interlochs W. C. Ruth Jr2 114 Dec 952 54 4343 217
Interlochs W. C. Tooney Jr2 72 Dec 891 49 2263 113

§Asumendi, Domingo, Ubilla Farm, Nampa, Idaho. ARHT

†Ubilla Ensenita Sr2 120 Dec 832 45 3834 200
†Ubilla Phil-Vida Jr2 284 Dec 636 31 8269 364

§Asumendi, Domingo & Sons, Ubilla Farm, Nampa, Idaho. ARHT

†Cache Meadow Wilda 5 252 Dec 547 36 8109 429
†Ubilla Majita Jr2 238 Dec 590 34 6232 297
†Valley Pride's Nancy Anna Sr3 252 Dec 428 26 7924 444

Aycock, A. W., Cedarwood Guernsey Farm, Fremont, N. C.

¶Rom's Pride of Lake View Jr4 136 Dec 687 38 3731 181

Aycock, Sally Melba, Cedarwood Guernsey Farm, Fremont, N. C. ARHT

¶Melba's Pridella Jr2 212 Dec 627 35 5579 284

Bache, Carter, Maywood Farms, Stillwater, Pa.

Maywood Cambra's Penance Sr2 365 Dec 152 7 13082 646
S. Langwater Cambra D. Westmont Penance
*Maywood Mary Annette 5 297 Dec 1264 57 14880 591
Maywood R. Bloom Jr2 95 Dec 1064 56 3407 148
Maywood R. Jane Jr2 364 Nov 830 45 11749 588
Maywood R. Molly Sr2 237 Dec 1078 58 9460 460
†Maywood Rose Annie Jr2 71 Dec 960 47 2248 108
S. Riegeldale Maywood D. Maywood Annie
Maywood Sylvia Jean 5 306 Dec 1091 51 13486 607
Maywood Wally's Lady Sr2 232 Dec 1161 42 9499 361
Nodrog Realization Sr2 135 Dec 857 45 3903 190
Oak Grove's Stella 5 314 Dec 1018 47 13109 562

Bache, David, Maywood Farms, Stillwater, Pa.

Haddon's Rilma Sr3 130 Dec 964 53 4263 236

§Bainter, Harry, Terra Vista, Goshen, Ind. ARHT

*†Memorial Althea 11 241 Dec 676 37 9744 471
†Terra Vista Alida Jr2 253 Dec 398 27 5282 290
*†Terra Vista A. Rose Jr4 145 Dec 754 36 5340 239
†Terra Vista Bell Jr2 298 Dec 311 18 5989 295
*†Terra Vista Cleopatra Jr4 207 Dec 596 35 7173 363
†Terra Vista Minuet Jr2 304 Dec 154 9 5847 297
†Terra Vista Vanity Jr2 165 Dec 695 36 4970 258

§Baker, C. C., Baker Jersey Farm, Hobart, Okla. ARHT

*†Gay Bessie's Faye 5 264 Dec 665 39 9552 447

§Baker, Dale L., Ken Jo Dale Farm, Huntington, Ind. ARHT

*†Fawnwhite O. K. Queenette Sr3 279 Dec 574 35 7504 409
*†Flossie's Daisy of Riverdale 6 150 Dec 776 44 4570 252
*†Flossie's Flora of Riverdale 9 132 Dec 834 41 4334 214
Johnanna King's Kay Sr3 49 Dec 1025 49 1611 79
S. Libensam Levity Rose King D. Johnanna May's Pansy
Ken Jo Dale K. C. Floradora Jr2 73 Dec 808 39 2076 91
Ken Jo Dale K. C. Florette Jr3 80 Dec 719 45 2012 118
Ken Jo Dale K. C. Judy Jr2 92 Dec 719 31 2408 110
†Ken Jo Dale K. C. Mona Jr2 282 Dec 474 32 6361 383
Ken Jo Dale K. H. Zoe Jr2 76 Dec 819 38 2056 96

§Baker, Dale L. & Janet, Ken Jo Dale Farm, Huntington, Ind. ARHT

Ken Jo Dale K. C. Queva Jr2 58 Dec 706 34 1409 68
S. Alfacrest's King's Challenger D. Fawnwhite O. K. Queva

§Ball, Walter H., Sunny Meadow Farms, Huntington, Ind. ARHT

*†Bolendale Leader's Content Sr3 224 Dec 665 31 6233 285
*†Circle Drive's G. P. Babs 6 164 Dec 466 22 3477 145
†Cooper's Hita Sr3 227 Dec 391 22 4811 224
Cooper's Majesty Hay Jr2 329 Dec 423 24 8126 381
†Guiding Star's Glow B. Jr2 267 Dec 479 23 5595 249
*Lone Pine Country Delightful Jr3 76 Dec 738 32 2097 97
*†Marcander's Beauty's Babette 9 114 Dec 832 37 3837 170
*†McDonald Farms Jamina Sr3 273 Dec 487 29 7309 354
McDonald Farms King's Kalima Jr2 365 Dec 160 8 10143 461
S. Myhaven King D. McDonald Farms Hallie
McDonald Farms King's Kelinda Jr2 365 Dec 36 2 8745 435
S. Myhaven King D. McDonald Farms Delinda
Meadow Lodge Climax's Dena Jr4 275 Dec 607 30 7980 376
†Mekato's Elma Sr2 217 Dec 644 32 6316 280
*Natural Grove's Ann's Daisy 6 92 Dec 1317 58 4445 205
*†Rosery Rose of Eden Vale 5 190 Dec 576 23 7054 302
*St. Albans Grandee V. V. Faith Sr4 148 Dec 730 32 5140 260
Sun-Blest Farms Favorite Sr3 69 Dec 858 38 2118 98
S. Raemelton Corona D. Fairlawn H. Favorite
*†Sunny Meadow Farms Dorothy 5 247 Dec 299 16 5378 261

†Sunny Meadows Becky Jr2 184 Dec 507 26 3900 173
S. Curtiss Candy Champion D. Circle Drive's G. P. Babs
*†Sunny Meadows Beth Jr4 160 Dec 512 20 4530 197
†Sunny Meadows Camillia May Sr2 283 Dec 317 16 6703 290
*Sunny Meadows Georgia May 6 365 Dec 56 3 8736 455
S. Orchard Lawn's Marcander D. Silver Heart's Irene of Lilly
*†Sunny Meadows Leona Jr4 214 Dec 296 12 6332 278
†Sunny Meadows Lora Belle Jr2 212 Dec 656 33 5274 231
*Sunny Meadows Lulu Belle 6 114 Dec 704 41 3709 202
*Sunny Meadows Lura Belle Sr4 114 Dec 655 41 3124 182
*†Sunny Meadows Maryrose Jr3 297 Dec 703 33 9821 427
*Sunny Meadows Nonda Lou 5 115 Dec 919 48 3789 180
*†Sunny Meadows Pauline 7 134 Dec 663 34 3444 167
S. Orchard Lawn's Marcander D. Babette's Beauty
*†Sunny Meadows Polly's Pal 5 136 Dec 901 36 5543 237
*†Sunny Meadows Prudence 5 236 Dec 740 33 7404 301
†Sunny Meadows Stephanie Jr2 110 Dec 628 24 2603 109
*†Sunny Meadows Warrior's Gloria 5 107 Dec 747 35 2916 138
*†Valley Set's L. Cora 5 260 Dec 283 15 6552 305

§Ballantine, S. Harvey, Chester Springs, Pa. ARHT

*†Caroler's Marylin Jr4 290 Dec 379 20 8847 357
*†Stonebrook Heloise Sr4 297 Dec 453 29 7122 376
*†Stonebrook Loyalty 5 266 Dec 372 24 5729 296

Bargar, John B., Paul R., & James L., Jaebardale Farm, Jefferson, Ohio.

Golden Erma of Elgercon 6 365 Nov 202 10 17307 756
S. Knight of Elgercon D. Goldy of Elgercon
*Hanky Panky of The Glen 6 274 Oct 680 39 10889 523
Jaebardale Judy Sr2 176 Oct 834 38 6828 317
¶Jaebardale Queen Jr2 202 Oct 458 24 5546 237
¶Jaebardale's Snowdrift Bond Sr3 242 Oct 635 31 10171 461
¶Phoebe of Elgercon Sr3 305 Oct 541 26 10339 594
S. Gayhead's His Godson D. Marcia of Elgercon
*¶St. James Count's Queen Sr4 288 Oct 126 7 9783 467
*¶South Chapel Snowdrop 5 299 Oct 57 3 11140 498
Wolvergreen Rita 5 271 Oct 779 31 11628 486
Wolfergreen Robin Sr4 191 Oct 1114 50 9554 413
¶Wolvergreen Vera Sr4 100 Oct 1318 50 5085 184

Bauckus, H. H., Greentree Farms, Town Line, N. Y. ARHT

¶Churn Creek's Royal Hyacinth Jr2 159 Dec 697 32 4128 171
Gardenville H. Crystal Jr2 114 Dec 1185 61 4481 232
*Greentree Mary Rilma 7 170 Dec 1015 55 6537 283
*Greentree Rilma Sensation 7 171 Dec 1100 49 7868 328
*Greentree Stars & Stripes Lass 6 212 Dec 801 44 7031 331
Starndale Alta Jr2 130 Dec 1067 56 4885 234
¶Starndale Kate Jr2 141 Dec 848 48 4097 207

§Baumgartener Brothers, Grandvu Farm, Wrightstown, Wis.

†Grandvu Alicia Sr2 220 Nov 454 24 4394 213
†Grandvu Cavalier's Dixie Sr3 305 Nov 249 14 6276 313
S. Grandvu Cavalier D. Granvu Dixie
*†Grandvu Glee 6 258 Nov 819 40 9224 399
†Grandvu Josie 8 303 Nov 407 18 8764 349
†Grandvu Marlene Sr4 262 Nov 683 37 6774 333
†Grandvu Mirth Jr3 270 Nov 610 35 6972 339
†Grandvu Myrna Sr2 289 Nov 413 28 5597 303
†Grandvu Royal Cherry Sr2 141 Nov 808 41 4413 198
†Grandvu Royal Daisy May Sr2 87 Nov 886 42 2932 140
†Grandvu Royal Jewel Sr2 78 Nov 797 34 2239 98
S. Flying Horse Master's Royal D. Grandvu Josie
†Grandvu Royal Lira Sr2 105 Nov 702 33 2766 125
†Grandvu Royal Toddy Sr2 105 Nov 709 35 2971 140
†Grandvu Royal Wanda Sr2 98 Nov 801 38 2838 120
†Grandvu Wing Sr2 71 Nov 1087 42 2399 112
S. Grandvu Cavalier D. Grandvu Redwing

Baur, Philip J., Witchwood Farm, Spring House, Pa.

*Antietam Sonja 6 268 Jan 923 40 10951 447
Vagabond's Donnie Jr4 92 Jan 1505 59 4568 195
S. Langwater Vagabond D. Witchwood Bonnie
Witchwood Darian Sr4 139 Jan 896 41 4481 190
Witchwood Femina Jr2 365 Jan 177 9 11044 514
S. Langwater Midnight D. Raemelton Royal Gemina
Witchwood Filac Jr2 365 Jan 221 14 10304 503
S. Langwater Wizard D. Harmony Hollow Lilac
Witchwood Gandora Sr2 212 Jan 829 38 7141 317
Witchwood Geply Jr2 354 Jan 706 42 11908 610
Witchwood Gypsy Jr3 365 Jan 270 16 11492 584
S. Antietam Gypsy Prince D. Antietam Carolina 2d

Beaty, Everett R., The Golden Grange No. 1 & 5, Huntington, Ind. ARHT

¶Cooper's Inlet Jr2 263 Dec 541 31 6453 331
†Douglaston Baroness Florette Sr3 123 Dec 788 39 3841 180
¶Golden Grange D. Fairlee Jr2 205 Dec 876 36 7339 286
S. Golden Arrow Duke's Memory D. Fairy of Oronoko
¶Golden Grange Patience Sr3 197 Dec 845 47 6306 318
S. Upland Farms Dicta Prince D. Upland Farm Irene's Patricia
¶Golden Grange R. Blue Belle Jr2 260 Dec 900 47 9554 474
¶Golden Grange R. Darla Jr2 253 Dec 700 32 7624 317
¶Golden Grange R. Fern Jr2 83 Dec 930 35 2591 101
S. Meadow Lodge King's Raider D. Miamadale R. A. C. Fern
¶Golden Grange R. Meadow Jr3 269 Dec 899 55 11506 571
¶Golden Grange R. Oma Jr2 118 Dec 1173 50 4756 196
¶Golden Grange R. Patty Jr2 56 Dec 1169 50 2090 91
S. Meadow Lodge King's Raider D. Norma's Patsy of Elmgrove
¶Golden Grange R. W. Mary Jr2 56 Dec 1214 55 2161 90
S. Meadow Lodge King's Raider D. Golden Grange W. Marcea
*¶Golden Grange W. Bethina Jr4 145 Dec 1157 59 6528 298
¶Golden Grange W. Canda Sr2 277 Dec 786 52 9574 485
¶Golden Grange W. Daisy Ann Sr2 278 Dec 858 47 10340 507
*Golden Grange W. Fay Sr4 162 Dec 1150 57 7183 318
¶Golden Grange W Julia Jr2 249 Dec 745 46 7499 381
¶Golden Grange W. Opal Jr2 279 Dec 873 51 9556 471
¶Golden Grange W. R. Starr Jr2 265 Dec 611 35 6621 307
*¶Golden Grange W. Salena Sr4 150 Dec 1023 51 5885 293
¶Linland Sue Anna Jr2 269 Dec 1025 50 10054 499
¶Maple Place Warrior's Heroine Sr4 263 Dec 732 38 8905 400
*¶Meadow Lodge Queen Rose Lady Jr4 252 Dec 908 44 9909 447
Normandale's Mary Ann Jr2 360 Dec 847 42 12066 536
¶Orchard Lawn's Maid Sr2 112 Dec 1039 48 4167 185
¶Walker Farms Maestro's Fay Sr2 224 Dec 901 47 7607 347
¶Walker Farms Maestro's Graceful Jr2 242 Dec 983 49 8763 398
¶Warrior's Queen Mika Sr2 252 Dec 790 45 8015 388

Beaty, Richard Eugene, The Golden Grange No. 1 & 5, Huntington, Ind. ARHT

¶Golden Grange W. F. Rosalee — Sr3 118 Dec 1026 55 4292 214
Meadow Lodge King's Warrior — D. Rosa of Elmgrove

§Beldon, Paul, Hildiemaid Farm, Van Wert, Ohio. ARHT

†Hildiemaid C Foam B. — Sr2 130 Dec 688 35 3218 153
†Hildiemaid Charlotte B. — Sr2 200 Dec 683 37 4941 238
†Hildiemaid Helena B. — Jr2 87 Dec 715 37 2183 106

§Bell, Samuel H., "Rockwood," Dublin, Va. ARHT

†Maxim's Lady of New River — Sr2 128 Dec 512 29 3183 183
†Rockwood Adelene — Jr4 299 Dec 266 14 8062 364
†Rockwood Blossom — Jr4 217 Dec 431 32 4156 257
†Rockwood Fernlea — Jr2 291 Dec 474 30 6209 332
†Rockwood First Peep — Jr2 260 Dec 654 41 7728 399
†Rockwood Keepsake — Jr2 231 Dec 469 29 4976 246
†Rockwood Mira Lee — Jr3 166 Dec 556 33 4032 205
†Rockwood Patalene — Jr2 278 Dec 385 22 5406 256
†Rockwood Princess Royal — Jr2 124 Dec 522 26 2558 114
†Rockwood R. E. F. Claire — Sr2 299 Dec 554 31 8815 431
*†Rockwood R. E. F. Katrina — Sr3 245 Dec 683 40 9226 441
†Rockwood Star Beam — Sr2 164 Dec 622 32 4127 220
†Rockwood Starbright — Jr2 254 Dec 395 22 4794 222
†Rockwood Star Crystal — Jr2 84 Dec 635 35 1581 84
S. Rockwood Star — D. Crystal of Garden Creek
†Rockwood Star's Melba — Jr2 273 Dec 435 24 5427 276
†Rockwood Zinia — Sr2 235 Dec 306 18 3694 220
†Yeoman's Doris of New River — 5 182 Dec 623 31 4961 220

Belt, O. C., Graceland Guernsey Farms, Pickerington, Ohio.

Graceland B. Gloria — Sr3 340 Jan 453 28 8067 441
Graceland Bomber's Beatrice — Jr3 254 Jan 718 37 7734 362
Graceland Bomber's Irene — Jr2 308 Jan 592 32 7775 366
Graceland Bomber's Jane — Sr3 159 Jan 929 45 5266 247
*Graceland Concentrate's Flora — Sr3 325 Jan 786 40 11023 521
Graceland Eclipse's Beatrice — Jr2 191 Jan 729 37 5231 235
Graceland Eclipse's Betty Lou — Jr2 55 Jan 1027 43 1909 82
S. Langwater Eclipse — D. Romany Woods Betty Lou
Graceland Eclipse's Faithful — Jr2 189 Jan 846 40 5974 245
Graceland Eclipse's Glenna — Jr2 194 Jan 801 40 5722 269
Graceland Eclipse's Jean — Jr2 122 Jan 952 43 3906 167
Graceland Eclipse's Jewel — Jr2 144 Jan 902 39 4661 194
Graceland Eclipse's Nonette — Jr2 55 Jan 1314 42 2243 83
S. Langwater Eclipse — D. Monette of Graceland
Graceland Eclipse's Queen Glow — Jr2 202 Jan 779 41 5991 277
*Graceland Fanny — 5 343 Jan 1028 51 15220 736
*Graceland Ruth Anna — 5 159 Jan 1194 56 7143 339
*Romany Woods Nadel's Gloria — 5 365 Dec 353 25 13249 743
S. Wyebrook Master Gardener — D. Nadel of Penn Villa
Welcome In Goreen — Sr4 292 Jan 851 42 10710 458

§Bennett, J. Henry, Mrs., Ottawa, Kans. ARHT

†General Lee's Suzette — Jr2 70 Dec 692 41 1767 99
S. Argilla General Lee — D. Springdale Susan

§Bieber, Edna May, Thornbeck Farm, Douglassville, Pa. ARHT

†Anetia of Laurel Locks — 5 125 Dec 885 48 4290 200
*†Barnby Moor Caroline — Jr3 268 Dec 286 11 7150 299
*†Dottie of Crooked Road — 5 103 Dec 1072 45 3640 142
S. McCullough's Royal Ultra — D. Meadow View's Creme
†Edgewood Columbian's Bonnie — Sr3 251 Nov 123 5 5662 240
S. Langwater Columbian — D. Edgewood Farm's Bonnie Bell
*McCullough's Royal Maid — Jr4 289 Dec 407 23 8667 436
*McCullough's Royal Neta — 5 287 Dec 643 32 10109 414
†Mill Creek's Dora — Jr3 245 Dec 645 37 6713 341

§Bieber, Victor R. & Edna May, Thornbeck Farm, Douglassville, Pa. ARHT

†Windybrook Doralong — Jr3 305 Dec 98 6 6394 305
S. McDonald Farms Gilroy — D. Esco's Dora

Bingham, Leland C., Giesy, R. M., Jr. & Bingham, Leland C., Mason, G. F. & Bingham, Leland C., Edinham Farm, Ravenna, Ohio. ARHT

Edinham L Phoebe — Jr2 270 Nov 568 28 6278 279
Edinham M Holly — Jr2 263 Nov 823 42 7735 345
*Gayhead's Her Beautiful — 6 38 Sept 1362 64 1740 81
S. Coronation Herald — D. Glensmere's Queen Bee
*Gayhead's In-finite — 6 229 Nov 1121 58 12511 604
Ken-Edin Fleet Duchess — Jr2 174 Nov 846 42 5972 268
Ken-Edin Fleet Min — Jr2 75 Nov 1010 38 2628 108
S. Fairlawn Fleetwood — D. Chestnut Ridge Buttermaid Min
Ken-Edin M. Prudy — Sr2 258 Nov 747 36 8051 364
Ken-Edin Sunshine Babe — Jr2 171 Nov 859 43 5313 248
Kenmar Hills Countess Dame — Jr3 365 Nov 721 41 14794 729
S. Kenmar Hills Conqueror — D. McDonald Farms Dame
Kenmar Hills Countess Shera — Sr2 249 Nov 761 47 7880 426
Kenmar Hills Prediction Lilly — Sr2 153 Nov 898 42 5363 249
Kenmar Hills Prediction Sheba — Sr2 262 Nov 733 38 7748 408
*Kenmar Hills Prediction Sylvia — 5 309 Nov 778 45 13212 631
Linc-Edin M Rena — Jr2 262 Nov 789 40 8430 371
Linc-Edin M Ruth — Sr2 247 Nov 541 32 5859 311
*Linc-Edin Princess Sweetheart — 5 217 Nov 1000 46 9150 420
*¶Quincy Mahomet Rosie — 8 305 Nov 644 39 14034 741
S. Green Meadow Mahomet — D. Rosie's Maud of Shade Valley
Reynold's Westward Ho — Sr2 280 Nov 825 49 9415 483
*Shona Gaygirl — 12 356 Sept 36 1 10587 471
S. Atamannsit Ionian — D. Shona Hope

§Birenbaum, Abe, Lake View Farms, Riegelsville, Pa.

†Canalside Taffeta — 5 273 Dec 206 9 7037 313
*†Glenburnie Honora 2d — 6 238 Dec 641 36 7534 366
†Liseter Milk Maiden — 5 290 Dec 301 19 8267 345
†Margie Girl of Far-View — 5 244 Dec 463 25 6213 290
†Rilma's Lady Marie — 6 275 Dec 282 12 7323 295

Black, Roger A., Raemelton Farm, Mansfield, Ohio. ARHT

Raemelton Corking Bonnie — Sr3 327 Jan 543 32 9132 451
Raemelton Corking Magdalene — Jr2 355 Jan 847 47 11318 514
*¶Raemelton Corking Marigold — Jr4 143 Jan 1084 44 5630 212
*Raemelton Corking Queen May — 5 333 Jan 572 32 10310 521
*Raemelton Corking Tranquil — 6 246 Jan 926 45 9483 390
Raemelton Levity Bette — Jr2 310 Jan 673 31 8726 367
Raemelton Levity Cameo — Jr2 323 Jan 654 35 9236 406
*Raemelton Levity Corinne — Jr4 228 Jan 899 46 8378 397
*¶Raemelton Levity Coronet — 5 263 Jan 490 22 8254 328
*Raemelton Levity Mag — 5 214 Jan 1020 52 9215 434
Raemelton Levity Magnetta — Jr2 365 Jan 394 25 9478 508
S. Pine Manor Levity King — D. Raemelton Sunny Mag
Raemelton Levity Mary — Sr2 365 Jan 164 9 10637 495
S. Pine Manor Levity King — D. Raemelton Triumph Mary
*Raemelton Levity Queen — 5 255 Jan 886 47 10226 508
Raemelton Levity Ultra — Jr2 365 Jan 546 28 8770 414
S. Pine Manor Levity King — D. Raemelton Royal Queen
*¶Raemelton Triumph Bonnie — Sr4 305 Jan 477 26 10095 467
S. Raemelton Sunny Triumph — D. Raemelton Royal Bess
*Raemelton Triumph Cora — 7 220 Jan 582 39 6768 373
*Raemelton Triumph Duchess — Sr4 91 Jan 1428 65 4380 192
S. Raemelton Sunny Triumph — D. Raemelton Sunny Duchess

§Blahnik, George F., Carnival Guernsey Farm, Algoma, Wis. ARHT

†Carnival Guernsey Farm's Elnore — Sr4 58 Nov 859 40 1829 86
S. Woody Nook Slogan's Premier — D. Carnival Guernsey Farm's Norma

§Blahnik, Stanley F., Carnival Guernsey Farm, Algoma, Wis. ARHT

†Carnival G. Farm Darling — Sr2 66 Nov 1003 35 2172 83
S. Boulder Bridge Prophet — D. Guernsey Hill Kathleen

§Blahnik, Stanley F., Mrs., Carnival Guernsey Farm, Algoma, Wis. ARHT

Corium Cid's Jasmine — Jr2 358 Nov 512 25 8072 327

Blanchard, A. S., Open Hearth Farms, Ontario, N. Y. ARHT

Bethany Happy Kindness — Jr3 82 Dec 943 39 2512 106
S. McDonald Farms Prediction Jr. — D. Franchester Kindness
Fair Field Rena Rex — Sr2 268 Dec 858 37 8091 353
Open Hearth Chief's Julia — Sr2 266 Dec 750 36 8954 420
Open Hearth Chief's Moonlite — Jr2 240 Dec 815 44 6776 332
Open Hearth Chief's R. Moonbeam — Sr2 289 Dec 796 45 9189 442
Open Hearth Rex's Genie — Jr2 275 Dec 698 38 6886 358
Prediction Lass of Open Hearth — Jr2 82 Dec 1047 47 2732 120
S. McDonald Farms Prediction Jr. — D. Bethany Royal Lass

§Blodgett, Stephen W., Brooklands Farm, Fishkill, N. Y. ARHT

†Brooklands Royal's Leila — Sr2 211 Dec 654 33 5727 280
†Foremost Comet's Jackie — Jr2 148 Dec 872 39 4824 204
†Foremost Honor's Tranquility — Jr2 298 Dec 546 31 7440 373
†Foremost Royal's Noble Girl — Sr2 269 Dec 482 25 6535 303
†Foremost Royal's Phronica — Jr2 266 Dec 641 32 8142 363
*†Graceland Nona — Sr4 104 Dec 1076 49 4013 159

§Blodgett, Stephen W. & Marguerite B., Brooklands Farm, Fishkill, N. Y. ARHT

*†Forge Hill Bell Janez — Sr3 44 Dec 1053 53 1539 74
S. Forge Hill Bellcander — D. Forge Hill Janez

§Blystone, Irwin L., Win-Ace Guernsey Farm, Berkey, Ohio. ARHT

†Aigler Farm Margot — 7 122 Dec 872 44 4026 181
†Betsy Wanda of Blystone Farm — Sr4 75 Dec 730 33 2196 101
S. King Abbot of Reuthinger Farm — D. Lady Wanda of Blystone Farm
†Elmbrook Delphine — Sr3 63 Dec 1063 48 2295 114
S. Coronation Loyalist — D. Darling Dimples of Woodside
†Elmbrook Dorine — Jr3 110 Dec 862 44 3709 172
†Win-Ace Juleet — Sr2 143 Dec 785 34 4619 169

§Bodden, C. L., Bodden's Dairy Farm, Dinsmore, Fla. ARHT

*†Dinsmore Holtra Griselda — Jr4 101 Dec 927 43 3381 148
Dinsmore Maxmost Kalmia — Sr3 246 Dec 554 33 6230 296
Sunny Hill's Lucky Lady — Jr4 269 Dec 685 43 7626 396

§Bodine, Helen K., Greenbank Farm, Newtown Square, Pa. ARHT

*†Langstoon Ornament's Fanny — 5 214 Dec 563 30 6791 309
S. Longwood Ornament — D. Delhaven Fanny 3d
*†Langstoon Ornament's Flora — Jr3 305 Oct 253 16 11292 503
S. Longwood Ornament — D. Jethro's Flora Belle

§Bond, G. W. & Son, Prairie Bloom Guernsey Farm, Junction City, Oregon. ARHT

*†Maxim's Fairy Queen — 5 101 Dec 1194 68 4010 224
*†Maxim's Lady Blossom — 5 95 Dec 1206 68 3972 236
†Prairie Bloom Elsie Girl — Jr2 60 Dec 781 31 1497 66
S. McKenzie Meadow Ferdinand — D. Prairie Bloom Ella
*†Prairie Bloom Faith — 6 161 Dec 921 49 6218 314
*†Prairie Bloom Fidella — Jr3 101 Dec 875 46 2996 150
*†Prairie Bloom Flores — Sr4 109 Dec 1241 52 4469 179
*†Prairie Bloom Gloria — Sr4 115 Dec 1178 56 4380 206
S. McKenzie Meadow Ferdinand — D. Agnes of Delphi Dell
*†Prairie Bloom Patricia — Sr3 92 Dec 1012 46 3207 154
*†Prairie Bloom Roxy — Jr3 106 Dec 827 45 3219 165
†Prairie Bloom Sybil — Sr2 233 Dec 410 24 4218 217
*†Prairie Bloom Vera — Jr3 244 Dec 554 28 7979 392

Boswell, H. E., Est., Burkeville Guernsey Farm, Burkeville, Va.

Burkeville G. F. Princess — Jr3 176 Dec 809 42 5869 302
Burkeville Resolute's Lizzie — Jr3 98 Dec 974 50 3508 166
Burkeville Rose Max's Lucy — Jr2 57 Dec 1057 54 1885 100
S. Quail Roost Rose Max — D. Peg's Royal Girl
Burkeville Rose Max's Polly — Jr2 365 Dec 174 10 8695 457
S. Quail Roost Rose Max — D. Springtime's Maxim's Polly
Burkeville's Resolute's Lois — Jr3 57 Dec 1082 46 2037 85
S. Riegeldale Emory's Resolute — D. Diamond's Lois

Boswell, W. L., Burkeville Guernsey Farm, Burkeville, Va.

Blair's Rest Maxim Virginia — Jr3 315 Dec 735 35 12115 527
Bright Light's Joyous — Jr2 68 Dec 758 35 2071 89
S. Bournedale Maxim Bright Light — D. Grapelawn Joyous 4th
Burkeville Rose Max's Nancy — Jr2 98 Dec 1052 47 3444 156
*Comet's Frances of Skuggek — 5 317 Dec 1139 57 15464 730
Croasdaile's Princess Annette — Jr3 102 Dec 760 33 3251 139
Grapelawn Crystal 2d — Jr2 84 Dec 710 35 2149 108
Grapelawn Gingerette — Jr2 68 Dec 1103 47 2499 106
S. Bournedale Maxim Bright Light — D. Grapelawn Ginger 2d
Grapelawn Light's Ruby — Jr2 95 Dec 1083 48 3452 144
Hunterdale Knight's Goodness — Jr2 57 Dec 897 40 1635 76
S. Grassy Grove Maxim's Knight — D. Linwood's Princess Billie
Midview Chieftain's Della — Sr2 287 Dec 176 9 8326 377
*Peg's Maxim's Clover — 5 328 Dec 735 43 12677 609
Peg's Maxim's Katie — 7 326 Dec 741 39 10420 509
Riegeldale Emory's Marileen — Jr4 239 Dec 538 33 6628 337
Wilburn Imperial Nice Jackie — Sr2 90 Dec 934 36 3079 131
S. McDonald Farms Imperial — D. Wilburn Hazel's Jacquelyn

§Bouton, James M., KoKosing Guernsey Farm, Mount Vernon, Ohio. ARHT

†KoKosing's Judith Rose Jr2 305 Jan 28 1 7776 370
S. Langwater Centaur D. Judith Hilda

§Bouton, M. C., KoKosing Guernsey Farm, Mount Vernon, Ohio. ARHT

†KoKosing Centaur's Deanna Jr4 305 Jan 228 11 11005 498
S. Langwater Centaur D. KoKosing's Diana

§Bouton, M. C. & McKee, O. A., KoKosing Guernsey Farm, Mont Vernon, Ohio. ARHT

*†KoKosing Centaur's Patsy Jr3 135 Jan 1050 49 5570 251
†KoKosing Nick's Faith Jr3 120 Jan 970 45 3983 205
*†KoKosing's Centaur's Pansy Sr3 131 Jan 743 35 4007 180
*†KoKosing's Czarevna 5 36 Dec 1309 60 1509 70
S. Langwater Centaur D. KoKosing's Susanna
†KoKosing's Dixie Jr2 119 Jan 930 37 3896 148
†KoKosing's Susan Ann Jr2 109 Jan 820 38 3161 146
*†KoKosing Val's Pat 6 212 Jan 707 31 8283 367

Bowman, H. W., East Bethany, N. Y.

Hi Boy's Moll of Gypsumview 5 173 Dec 1199 61 7287 326

§Bradley, Cameron, Wolfpen Farm, Southboro, Mass. ARHT

†Wolfpen Halloween Jr2 19 Oct 635 28
S. Langwater Lively Lad D. Edgewood Farm's Honesty
*†Wolfpen Treasure Jr3 52 Dec 1478 65 2547 122
S. Langwater Lively Lad D. Wolfpen Rose of Tralee

§Bradley, Helen Sears, Wolfpen Farm, Southboro, Mass. ARHT

†Wolfpen Alouette Sr2 252 Dec 824 52 7998 433
†Wolfpen Annabelle Sr2 45 Dec 1155 59 1641 84
S. Langwater Lively Lad D. Wolfpen Attu
*†Wolfpen Attu 9 305 Dec 404 24 10784 523
S. Wolfpen Gabriel D. Wolfpen Amazon
†Wolfpen Bittersweet Sr4 244 Dec 940 50 9953 470
†Wolfpen Mermaid Jr2 14 Nov 451 23
S. Langwater Lively Lad D. Wolfpen Mystery
†Wolfpen Trailing Arbutus Jr2 40 Nov 956 47 1265 61
S. Wolfpen Archer D. Wolfpen Autumn
†Wolfpen Twinkle Sr2 149 Dec 1079 49 5684 253

Bricker, E. M., Mrs., Eth-Mead Guernsey Farms, Northville, Mich.

*Eth-Mead FR Glorianna 6 339 Jan 684 38 13039 651
*Eth-Mead F R Pansette 7 365 Jan 566 34 15072 770
S. Coronation Forester D. Meadow-Gold Pansette
*Eth-Mead FR Prudence 5 340 Jan 781 44 14468 785
*Eth-Mead M Cornflower Sr4 365 Jan 473 23 12592 576
S. Coronation Monarch D. Eth-Mead F. Cornflower
*¶Eth-Mead Pansy 5 305 Jan 143 10 10173 585
S. Eth-Mead Foreman D. Eth-Mead F R Pansette

Brighton Farms, Linwood, N. J.

*¶Brandywine Manor Verna 9 275 Dec 1534 71 17440 727
Brighton Farms Albor Jr2 56 Dec 1046 45 1966 83
S. Coldspring's Dimple's Hardwick D. Maywood Mozelle
Brighton Farms Enid Jr2 95 Dec 1411 57 4512 176
Brighton Farms Maudiae Jr2 102 Dec 913 46 3235 157
Brighton Farms Verna Jr2 111 Dec 905 46 3395 165
Churn Creek's Honor's Queen Jr3 235 Dec 773 38 8700 412
Coldspring's Noble's Bessie Jr2 254 Dec 649 32 11652 499
Craiglan Valor's Prue Jr3 296 Dec 752 44 9229 467
*Maywood Henrietta 5 46 Dec 1703 70 2448 105
S. Langwater Cambra D. Maywood Harriet
Pine Creek's Lindy's Procida Sr3 337 Dec 449 19 13515 566

§Brinkman, Ruth F., Echo Farm, Huntington, N. Y. ARHT

*†Arbobess P. Dolly Sr2 257 Jan 392 23 5896 283
†Caumsett Ocean Georgette Jr3 174 Jan 888 42 6508 283
†Caumsett Ocean Selena Jr3 187 Jan 757 39 6318 282
†Cedar Ridge Mary Ann Jr2 193 Jan 684 34 5242 242
†Echo Farm's Czarina Jr2 148 Jan 588 32 3444 161
*†Robin Run Cynthia Lotta 5 257 Jan 723 41 9115 465

§Broadhurst, J. P., Valley Farm, Holicong, Pa. ARHT

Buss's Molly of Count Jr3 218 Dec 505 31 5091 280
Buss's Rosebud of Count Jr2 222 Dec 829 39 8190 363
Master's Molly of Wood Hmstd Jr4 236 Dec 614 34 6592 311
†Woodbine's Christmas Belle Jr3 259 Dec 594 37 7777 410

Brookhart, E. J., Ancestral Acres Stock Farm, Celina, Ohio. ARHT

*¶Ancestral Acres Celeste 5 57 Nov 1138 66 2286 139
S. Eth-Mead Cathrine's Ajax D. Celina of Ancestral Acres
*¶Ancestral Acres Karen 5 282 Oct 395 25 9036 499
*¶Ancestral Acres Lida 5 295 Nov 854 35 13341 523
*¶Argilla Peggy Ann Sr4 216 Nov 582 32 7454 340
¶Bent Lane Quetta Jr2 91 Nov 768 34 2432 107
¶Boulder Bridge Titian Jr2 264 Nov 664 45 8114 437
¶Hominy Hill King's Rosse Sr3 232 Nov 412 27 6443 350
*Marietta le Rose 6 365 Oct 302 17 11994 588
S. Villa-Way Pilgrim D. Leader's Alice Also
*¶Nonette of Penn Villa 8 276 Nov 864 55 11028 578
¶Quetta Fern's Lill 5 126 Nov 1157 47 5053 204
*¶Ringgold Dotty Sr4 233 Nov 812 45 9124 411
*¶Ringgold Annabelle 7 277 Nov 829 48 10790 558

§Brookover, S. E., Brookacres, Boise, Idaho.

*†Aldahome Nell Sr4 56 Dec 1151 57 2051 103
S. Nancy's Darigold Peerless D. Nilo of Aldahome
*†Aldahome Vista Jr4 133 Dec 863 46 4563 268
*†Ashmere's Tom's Arlene 7 305 Dec 494 30 9706 492
S. Rubina's Tom of Winbrook D. Ashmere's Hope
*†Belle of Aldahome 6 296 Dec 340 21 9667 462
*†Brookacres Benita 5 200 Dec 765 39 7267 331
†Brookacres Bonnebelle Jr3 296 Dec 287 16 7644 348
†Brookacres Janella Jr3 138 Dec 871 34 4392 188
†Brookacres Triumph's Belladona Jr2 238 Dec 421 26 5557 288
†Brookacres Triumph's Monica Jr2 66 Dec 865 38 1922 85
S. Windale Leader's Triumph D. Leader's Mildred of Jusamite
*†Cloverlawn's Playfull Jr3 214 Dec 661 39 5889 296
*†Freer Acres Mary Jr4 162 Dec 1046 44 7307 318
†Goldendale Phyllene Lu Jr3 240 Dec 592 34 7152 324
†Quality Farm Nosegay's Cecile Jr4 137 Dec 885 44 4798 223
*†Sonoma Ynez 6 112 Dec 1154 60 5125 275
*†Valley Pride's Bea 7 275 Nov 500 25 11503 489

Brown, A. L., Clear Springs Farm, Concord, N. C.

*Clear Springs' Glorious Ceil 5 152 Dec 993 57 5748 295
Clear Springs' Gold Cherie Sr2 92 Dec 1069 54 3314 157
*Clear Springs' Gold Felicia 5 245 Dec 1213 61 10480 482
C.ear Springs' Gold Japonica Jr2 249 Dec 723 41 6778 337
Clear Springs' Gold Lady Jr2 169 Dec 833 48 5053 263
Clear Springs' Majesty's Hazel Jr2 79 Dec 1022 47 2691 119
S. Riegeldale Emory's Majesty D. Quail Roost Maxim's Hattie
*Clear Springs' Majesty's Hope Sr3 330 Dec 983 59 13812 689
Clear Springs' Majesty's Sally Jr2 61 Dec 757 33 1679 67
S. Riegeldale Emory's Majesty D. Clear Springs' Fred's Girl
Clear Springs' Maxim A. Bessy Jr2 58 Dec 889 35 1688 66
S. Clear Springs' Advancer D. Gippy Princess Bliss
Clear Springs' Maxim A. Cyrene Jr2 70 Dec 799 42 1982 107
S. Clear Springs' Advancer D. Gippy Princess Claudia
Clear Springs' Maxim A. Dione Jr2 74 Dec 851 42 2161 99
S. Clear Springs' Advancer D. Fairlawn Maxim's Doris
Clear Springs' Maxim A. Jean Sr2 275 Dec 785 53 8766 532
*Clear Springs' Maxim F Julia Jr4 241 Dec 782 51 8145 474
Clear Springs' Maxim F. Lovely Jr2 255 Dec 670 41 6378 336
*Clear Springs' Maxim Freeda 7 275 Dec 768 50 10330 558
*Clear Springs' Princess Inez 6 365 Dec 563 37 10711 581
S. Quail Roost Maxim's Prince D. Maxim's Inez of Quail Roost
*Clear Springs' Princess Jet 5 131 Dec 808 44 4197 224
*Clear Springs' Princess Rose 7 269 Dec 1151 65 12911 618
Clear Springs' Queen Ann Jr2 74 Dec 820 44 2038 106
S. Clear Springs' Primrose King D. Clear Springs' Princess Annett
Clear Springs' Queen Flora Jr2 122 Dec 801 46 3454 163
Clear Springs' Queen Loretta Jr3 153 Dec 910 53 4782 257
*Fairlawn Maxim's Gemsey 5 273 Dec 944 58 9866 531
*Horse Shoe Conrad's Beauty Sr3 319 Dec 402 23 10063 459
Inverness King's Fleurie Sr3 286 Dec 426 24 8121 389
*¶McDonald Farms Ioma Sr4 267 Dec 724 40 9907 486
*Red Cross Bright Empress Jr3 285 Dec 768 44 9506 487
Reigeldale Emory's Almeta Jr2 106 Dec 1036 54 3824 186
*Sky Brook Rose Maxim's Dora Sr3 214 Dec 736 51 6849 379
*Sonnylaine Maxim Pride Sr4 206 Dec 951 59 7851 402
Traxdale Majesty Bellona Sr3 258 Dec 742 54 8351 528

Brown, H. H., Glen Echo Farms, Newberry, S. C.

¶Glen Echo Golden Bonnie 7 212 Dec 466 24 5319 276
†Glen Echo Golden Dixana 7 293 Dec 534 33 7242 374

Brown, Lloyd W., Riverview Farm, Durham, N. C. ARHT

¶Benton's Excellent Susan Jr2 305 June 483 25 7418 368
S. McDonald Farms His Excellence D. Benton's Lucky Susan
*Benton's Excellent Susan Jr3 67 Dec 1234 57 2593 115
S. McDonald Farms His Excellence D. Benton's Lucky Susan
*†Hillandale Cavalier's Mildred Sr4 305 Aug 172 9 6559 350
S. Quail Roost King Cavalier D. Coker Maxim Maid
†Riverview Maxim's Doris Jr2 254 Dec 476 29 5023 243

Bruning, Albert & Son, Shelbyville, Ind. ARHT

†Heylawn's Celestia Trudy Bell Jr2 159 Dec 700 34 3931 167

§Brutus, Arba & Sons, Brutusdale Farms, Pine Village, Ind.

†Levity Ace Queen Ann Jr2 112 Dec 636 35 2699 137
Upland Farm Rosetta Sr2 322 Nov 503 28 8488 375

§Bryan, Paul S., Whitebry Farm, Perkasie, Pa. ARHT

*†Chattel's Roxie Jr4 42 Nov 1285 73 1731 99
S. Rockingham Chattel D. Meadow Spring Marguerite 2d
*†Hero's Peerless Dawn Jr3 41 Nov 1234 61 1634 81
S. Fairlawn Peerless Hero D. Meadow Spring Marguerite 2d
*†Maridel's Charmette Jr4 228 Dec 654 32 6862 336
*†Maridel's Hollicharm 6 179 Dec 896 43 6453 292
*†Meadow Spring Marguerite 2d 8 188 Dec 758 39 6273 322
†Meadow Spring Starlight's Maid 5 263 Dec 542 29 8515 445

Bumpass, R. D., Jadan Farm, Roxboro, N. C.

*Quail Roost Noble Lady 5 153 Dec 644 34 4567 239

Burlingham, Lee & Son, Sunnybrook Guernsey Farm, Dousman, Wis. ARHT

Argevna Novice Sr4 365 Dec 811 34 15841 638
S. Shoreland Evening Comet D. Argevna Debutante
Ester of Sy Farm 2d 7 273 Dec 885 50 10146 472
¶Glenwood Wonder Sr2 140 Dec 1011 55 4593 224
Jane's Josie Girl 6 365 Dec 123 8 11203 576
S. Fashion's Royal D. Jewel's Rose Jane
¶Langmanor Beauty Sr2 219 Dec 839 36 5993 255
Vermont's Bernadine Jr3 299 Dec 744 44 9789 483

Burlingham, Lloyd, "Ton o' Gold Guernseys," Ocononomowoc, Wis.

Mad Money Sr2 113 Dec 781 36 2918 127
Ton O' Gold Jessie Jr2 106 Dec 592 33 2115 110
Ton o' Gold Labelle Sr2 109 Dec 816 45 3122 153
*Urbandale Florine 6 236 Dec 1174 52 10762 490
*†Urbandale Harmony 6 213 Dec 508 24 6565 294
*†Urbandale Paula Sr4 143 Dec 932 46 5048 239
*†Urbandale Princess Juliana 6 197 Dec 689 36 6102 296
*†Yahara Ann Jr4 61 Dec 1274 61 2565 127
S. Blakeford Leader Lad D. Sara Star

§Burns, Arthur C. & Sons, Darby Maple Farms, Milford Center, Ohio. ARHT

†Darby Maple Celeste Jr2 300 Dec 445 24 7860 345
*†Darby Maple Charity Jr2 129 Dec 645 28 3133 121
†Darby Maple Charline Jr2 128 Dec 774 37 3827 179
†Darby Maple Cheerful Jr2 83 Dec 692 30 1894 87
S. Welcome-In Chadron D. Darby Maple Delight
†Darby Maple Claretta Jr2 93 Dec 685 28 2232 97
†Darby Maple Cleopatra Jr2 305 Dec 263 14 6322 269
S. Welcome-In Chadron D. Welcome-In Valor's Eunice
†Darby Maple Cloa Sr3 242 Dec 544 28 7137 307
†Darby Maple Content Sr2 100 Dec 764 34 2740 117
†Darby Maple Corona Jr2 291 Dec 519 28 6429 293
†Darby Maple Crocus Jr2 120 Dec 591 26 2348 103
†Darby Maple Linda Rose Jr2 120 Dec 570 28 2603 122
†Darby Maple Lovely Jr2 59 Dec 796 33 1504 65
S. Darby Maple Laddie D. Darby Maple Chene
†Darby Maple Lue Jr2 127 Dec 525 26 2528 129
†Darby Maple Snowdrop Jr2 55 Dec 627 30 1075 55
S. Welcome In Forward's Supreme D. Darby Maple Cleo
†Darby Maple Snowflake Jr2 66 Dec 750 32 1596 73
S. Welcome In Forward's Supreme D. Darby Maple Clover

†Darby Maple Spotsy Jr2 74 Dec 538 25 1417 64
S. Welcome In Forward's Supreme D. Darby Maple Cornelia
†Darby Maple Stella Jr2 63 Dec 821 39 1646 82
S. Welcome In Forward's Supreme D. Darby Maple Carrie

Burroughs, C. F., Bayville Farms, Lynnhaven, Va. ARHT

Bayville Confident Allie Jr3 52 Dec 1197 53 1888 84
S. Bayville Maxim's Contender D. Bayville Duke's Alice
Bayville Confident Belva Sr2 365 Dec 37 2 9219 452
S. Bayville Maxim's Contender D. Bayville Prince's Bella
¶Bayville Confident Royaletta Sr2 300 Dec 643 36 7665 367
Bayville Confident Sally Jr2 338 Dec 613 32 9931 450
¶Bayville Constance Jr2 169 Dec 697 36 4729 224
¶Bayville Courageous Anthea Jr4 101 Dec 1248 52 4068 184
Bayville Courageous Barbra Jr3 92 Dec 878 43 2659 134
¶Bayville Courageous Viola Sr2 252 Dec 545 29 5551 270
†Bayville Dimple's Elsie 5 305 Dec 495 28 10726 510
S. Bayville Dimple's Maxim D. Clyburn Butterfat Elsie
Bayville Dream Sr2 66 Dec 939 55 1938 103
S. Maxim's Prince of Grassy Grove D. Grassy Meadow's Dream Girl
¶Bayville Duke's Fascination 5 199 Dec 956 43 7680 327
*¶Bayville Duke's Unity Sr4 245 Dec 1001 49 10160 429
Bayville Kindness Jr2 58 Dec 947 52 1688 93
S. Maxim's Prince of Grassy Grove D. Grassy Meadow's Maxim Kirby
*¶Bayville King's Lady Jr4 269 Dec 784 45 8505 446
Bayville Levity Maxie Jr2 331 Dec 776 44 9607 447
Bayville Levity Una Sr2 57 Dec 1093 49 1906 89
S. Bournedale Abe's Rolic D. Bayville Duke's Unity
¶Bayville Lusty Alex Sr2 305 Dec 87 6 7917 434
S. Rosebud's Bayville Illustrious D. Champion's Alicea of Bayville
Bayville Luxury Sr2 365 Dec 140 8 9232 417
S. Quail Roost King Luxury D. Guthrie Farm's Mary
Bayville Luxury Matrix Sr2 365 Dec 322 18 8118 393
S. Quail Roost King Luxury D. Sandy Level Farm's Matron
Bayville Margaret Annabel Jr2 58 Dec 1050 51 1853 95
S. Bournedale General Mars D. Bayville Contender's Annabel
Bayville Margaret Itchen Lass Sr2 88 Dec 985 54 2763 159
S. Bournedale General Mars D. Bayville Fawn's Itchen Lass
¶Bayville Margaret Marlene Jr2 187 Dec 1202 54 7220 300
¶Bayville Margaret Reine Jr2 277 Dec 655 38 7705 373
Bayville Maxfern Pat Jr2 57 Dec 901 47 1494 80
S. Clear Springs' Maxim Raider D. Foremost Pattie's Dairymaid
¶Bayville Maxfern Symbol Jr2 146 Dec 666 36 3777 202
¶Bayville Maxim Adell Sr3 187 Dec 816 41 6222 292
Bayville Maxim Eve Jr2 338 Dec 255 15 6299 312
Bayville Maxim Goldy Jr3 92 Dec 810 40 2326 121
¶Bayville Maxim's Dandelion Jr2 180 Dec 807 41 4988 245
*¶Bayville Maxim's Lady 7 99 Dec 1312 59 4190 203
*¶Bayville Maxim's Mollinda Sr4 217 Dec 850 42 7606 375
¶Bayville Maxim's Necia Sr2 148 Dec 597 28 3409 161
*¶Bayville Maxim's Royal Alice 5 232 Dec 1100 52 9627 416
*¶Bayville Maxim's Tulip 5 202 Dec 1132 69 8554 438
¶Bayville Maxster Fancy Jr2 183 Dec 937 49 5884 292
Bayville Maxter Belma Sr2 52 Dec 976 42 1541 72
S. Fairlawn Maxim's Huckster D. Bayville Maxim's Bella
Bayville Maxter Marjorie Sr2 78 Dec 870 41 2061 102
S. Fairlawn Maxim's Huckster D. Bayville Fawn's Margie
¶Bayville Maxter Martha Sr2 118 Dec 801 41 3123 144
¶Bayville Noble Julia Jr2 160 Dec 945 47 4949 221
¶Bayville Noble Queenella Jr2 212 Dec 559 30 4241 208
*¶Bayville Prince's Lady Vine 7 96 Dec 1637 73 4841 243
¶Bayville Princess Alicia Sr2 250 Dec 698 38 6815 346
Bayville Princess Cleo Jr2 78 Dec 949 47 2340 116
S. Ruayne King's Comet D. Bayville's C. C. Itchen Countess
Bayville Princess Contentment Jr2 56 Dec 1066 45 1809 86
S. Ruayne King's Comet D. Bayville Noble Content
Bayville Princess Eleanor Jr2 70 Dec 1181 55 2660 117
S. Ruayne King's Comet D. Butler Island Valor Elsie
Bayville Princess Itchen Lady Sr2 69 Dec 1073 60 2320 121
S. Ruayne King's Comet D. Bayville Noble Itchen Lass
¶Bayville Princess Judith Sr2 128 Dec 1147 61 4833 235
¶Bayville Princess Sally Sr2 167 Dec 763 36 4701 213
¶Bayville Princess Skylark Sr2 232 Dec 719 38 6197 296
¶Bayville Queen Anna Sr2 275 Dec 768 39 8386 397
¶Bayville Queen Elva Jr2 171 Dec 660 33 3880 175
Bayville Queen Francetta Sr2 57 Dec 902 44 1533 82
S. Bayville Country King D. Bayville Duke's Francesca
¶Bayville Queen Goldena Jr2 178 Dec 718 37 5159 232
¶Bayville Queen Lucile Jr3 305 Dec 279 18 7675 382
S. Bayville Country King D. Bayville Noble Itchen Lass
Bayville Queen Polly Jr3 350 Dec 838 46 11155 539
Bayville Queen Portia Jr2 66 Dec 1204 51 2396 92
S. Bayville Country King D. Bayville Poppy
¶Bayville Queen Sandra Jr3 291 Dec 842 48 10006 492
Blair's Rest Maxim Flora Sr2 303 Dec 935 51 11873 576
*¶Faithful's Maxim's Ramona 5 170 Dec 1240 63 7791 375
¶Glenna's Anne 6 228 Dec 862 43 7462 361
¶Grassy Meadow's Dottie Jr2 289 Dec 760 45 7713 403
*Grassy Meadow's Maxim Kirby Sr4 312 Dec 649 30 10347 501
¶Green Valley's Choice Sr3 178 Dec 663 35 5148 248
*¶Hillandale Maxim's Mayfair 7 244 Dec 1146 62 9999 504
*¶Majesty's Royal Peggy Jr4 126 Dec 1253 54 5136 216
Maxim Pearletta 6 365 Dec 231 13 13285 693
S. Quail Roost Triple Maxim D. Truce's Rita of Clover Hill
Resolute's Maxim's Marie Jr3 313 Dec 707 36 12195 571
*Sandy Level Farm's Wac 5 92 Dec 1139 61 3594 179
*¶Springtime Nellie 6 144 Dec 1073 52 5193 245

Burton, Oliver M., Burton Lane Farm, Lake Forest, Ill. ARHT

*Adelmer's Alert Elsa 7 270 Dec 852 47 10591 539
Adelmer's Sargon Catherine 9 360 Dec 636 42 11432 636
*¶Burton Lane's Edith's Flirt 7 229 Dec 1107 56 10931 505
*Burton Lane's Sargon Gorgeous 5 333 Dec 698 37 14187 661
*†Burton Lane's Sargon Helen 5 49 Dec 1122 58 1707 94
S. Green Meads Sargon D. Adelmer's Alert Beauty
*Burton Lane's Sargon Isabel Sr3 365 Dec 27 1 16561 772
S. Green Meads Sargon D. Burton Lane's Honey Fern
*Burton Lane's Supreme Iris Jr4 108 Dec 1775 82 5964 285
¶Burton Lane's Supreme Leila Sr2 112 Dec 689 40 3386 156
Burton Lane's Supreme Lenora Jr2 308 Dec 859 48 11757 524
Burton Lane's Supreme Linda Jr2 365 Dec 789 42 13444 580
S. Valor's Faithful Supreme D. Tianna's La Noce Maxine
Burton Lane's Supreme Lorraine Jr2 365 Dec 481 27 12781 617
S. Valor's Faithful Supreme D. Burton Lane's Sargon Freckles
¶Burton Lane's Supreme Maxine Sr2 111 Dec 766 34 3392 143
†Burton Lane's Supreme May Rose Sr2 72 Dec 912 46 2201 104
S. Valor's Faithful Supreme D. Adelmer's Alert Clara

Burton Lane Thor's Marianne Jr2 69 Dec 909 43 2107 96
S. Pine Manor King's Thor D. Adelmer's Sargon Erma
Burton Lane Thor's Mitzi Jr2 122 Dec 890 42 4385 200
Gardenville Charlene Sr2 92 Dec 1111 49 3377 157
S. Pine Manor King's Thor D. Gardenville Princess Charlotte

Bush, Alvin R., Wyno Farm, Muncy, Pa.

Farview's Luella Jr4 365 Dec 291 18 14832 794
S. Beechford's Glow's Laddie D. Farview's Faith Alma
*Foremost Tristan 6 75 Dec 1671 54 4110 153
*Langwater Angelic 6 279 Dec 1130 61 14336 669
*Pine Manor King's Romance 7 284 Dec 1233 67 15057 781
*Pleasantview Janet Sr4 204 Dec 1070 59 9939 484

§Caesar, O. S., Dorvillee Farm, Barrington, Ill. ARHT

*†Dorvilee Irene's Coreen 10 147 Nov 824 29 5421 208
†Dorvilee Major's Nannette Sr3 154 Nov 524 23 3993 167
†Dorvilee Major's Susan Jr3 171 Nov 525 25 3975 187
*†Golden Glow Christine 2d 5 182 Nov 892 43 7111 325
†Golden Glow Prospect's Ace Jr3 198 Nov 607 32 5733 262

Caldwell, R. B., Hazelwood Farms, Chester, S. C. ARHT

¶Hazelwood's Bonnet 8 222 Dec 696 30 6355 242
Hazelwood's Marilyn Sr2 319 Dec 785 37 9897 418
¶Hazelwood's Maxim Jane Jr2 251 Dec 704 36 6468 291
Hazelwood's Maxim Jean Sr2 88 Dec 1061 49 3164 140
Hazelwood's Maxim June Jr2 179 Dec 785 42 5186 226
Hazelwood's Maxim Sue Jr3 173 Dec 695 34 4764 228
¶Hazelwood's Slipper Jr2 193 Dec 714 34 5033 228

§Callicott, J. T., Callicott's Dairy Farm, Coldwater, Miss.

†Princess's Betsy Carol Sr2 150 Dec 514 25 3217 145
S. Ina May's King's Premier D. Madia's Princess

§Callicott, J. T., J. M. & T. D., Callicott's Dairy Farm, Coldwater, Miss.

*†Southern Gold Jr3 186 Dec 732 39 6287 291

Camp, Edith Clay, Holliknoll Farm, Franklin, Va. ARHT

Holliknoll Maxim Martha Jr2 354 Dec 771 48 10656 614
Holliknoll Royal Ada Sr2 306 Dec 1294 71 12992 735

Camp, W. M., Holliknoll Farm, Franklin, Va. ARHT

¶Arlo Golden Hattie Jr2 122 Dec 1156 49 4366 182
¶Benjamin's Choice Bellona Jr2 256 Dec 1119 69 10199 556
Bournedale General's Verity Jr3 184 Dec 937 56 6442 357
†Brays Island Bon-Ton's Actress Jr2 305 Dec 142 8 9423 479
S. Cesor Bon-Ton's Premium D. Prince's Glory's Actress
*Camp's Raymost 6 89 Dec 1594 68 4344 198
*Fairlawn Maxim's Hortense Sr4 306 Dec 887 48 11040 527
¶Holliknoll Foremost Kit Jr3 245 Oct 713 38 8497 397
S. Rockingham Royal Sailor D. Camp's Foremost Kimberly
¶Midview Duke's Nannie Jr2 240 Dec 1152 63 10888 514
Riegeldale Conqueror's Darling Sr3 365 Nov 122 6 10126 505
S. Riegeldale Emory's Conqeuror D. Riegeldale Emory's Darling
*¶Wilburn Little Minnehaha Sr4 261 Dec 678 34 9550 455

Carlson, C. I., Shady Oak Dairy, Guilford College, N. C.

Alene of Skugget 7 196 Dec 895 44 7149 346
Cherry's Nancy of Skuggek 6 208 Dec 955 43 7483 390
*Comet's Elsie of Skuggek Jr4 248 Dec 983 55 9531 471
*Comet's Ethel of Skuggek Sr4 183 Dec 854 47 5414 308
*Comet's Jeanette of Skuggek Sr3 325 Dec 899 50 11945 631
*Comet's Josie of Skuggek Sr4 71 Dec 1286 66 3027 151
*Maxim Pansy of Skuggek 7 261 Dec 721 33 9609 449
*Quail Roost Noble Mary 5 301 Dec 637 37 9727 516
Skuggek Banker's Princess 6 365 Dec 688 39 11644 590
S. Willowmere Banker D. Todrick's Princess
Skuggek Comet's Aurora 5 39 Sept 1318 56 1677 72
S. Riegeldale Emory's Comet D. Majestic's Cora
Skuggek Jewel 6 365 Dec 33 2 8940 479
S. Quail Roost Maxim's Whiskey D. Edith's Jewel
Skuggek Lady Alice Jr2 156 Dec 913 48 4837 226
¶Skuggek Lady Beda Jr2 75 Dec 931 48 2408 115
Skuggek Maxim Cora Sr3 196 Dec 1073 61 7816 401
S. Quail Roost Maxim's Whiskey D. Majestic's Cora
¶Skuggek's Daisy Sr3 149 Dec 958 51 5324 257
¶Skuggek's Golden Maid Sr3 293 Dec 701 38 8352 425
¶Skuggek's Lady Alene Jr3 103 Dec 910 41 3283 152
Skuggek's Lady Esther Sr2 94 Dec 962 50 3018 150
Skuggek's Maxim Jean Sr4 75 Dec 1140 55 2951 140
¶Skuggek's Vera Sr4 236 Dec 639 37 5647 308

Carr, H. C., Guernsdel Farm, University, N. C. ARHT

*Dew Drop of Lincliff Jr4 341 Dec 687 37 10852 532
Dinsmore Majestic Viola 6 282 Dec 597 35 11625 589
Dora's Daisy of Chilbrook 6 324 Dec 872 53 12925 636
¶Driftwood's Queen Laura Sr2 291 Dec 699 40 7054 370
¶Eagle Nest Francess Jr4 282 Dec 134 10 5970 308
Graceland Max Torchlight Jr3 314 Dec 494 31 7626 459
¶Guernsdel Choice Bea Sr3 239 Dec 462 29 5493 321
¶Guernsdel Major's Pat Sr2 31 Oct 859 42
S. Croasdaile's Maxim's Major D. Appin's Patsey
Guernsdel's Dolly Rosebud Jr3 260 Dec 781 45 8101 429
Kayo's Star 6 221 Dec 1006 43 9664 394
*Lassie's Choice of Chilbrook 6 337 Dec 688 37 13603 671
*Martha's Agate of Chilbrook 5 365 Dec 275 17 13486 760
S. Squire of Chilbrook D. Agate's Martha of Chilbrook
*Maxine Roy of Woodberry 5 365 Dec 539 26 13112 611
S. Croasdaile's Maxim's Roy D. Grace Ann of Woodberry
*May Royalist's Polly Sr3 354 Dec 526 33 9556 511
Ruayne Lucky Sue 5 178 Dec 1010 54 7428 374
*Rupert's Alberta Sr3 365 Dec 349 18 11794 533
S. Croasdaile's Prince Rupert D. Oakdale's Dora's Alma
¶Rupert's Dona Jr3 119 Dec 712 44 3726 198
*Rupert's Nettie Jr3 137 Dec 948 50 4953 242
*Williamsdaile's Rupert's Pansy Sr4 170 Dec 899 47 6384 270

Carr, H. C. & Boyce, Richard B., Guernsdel Farm, University, N. C. ARHT

Alice's Lady Max 9 269 Dec 1125 57 11492 548
Gracie's Milverine 7 211 Dec 700 38 5575 269

Caughman Brothers, Golden Glow Farm, Lexington, S. C. ARHT

*¶Clyburn Emory's Favorite 5 181 Dec 1002 45 6348 285
Golden Glow Faithful Diana Sr2 324 Dec 698 44 9171 512
Golden Glow Faithful Hannah Sr2 340 Dec 829 47 10389 546
Golden Glow Faithful Lily Sr2 334 Dec 627 34 9549 458

Golden Glow Faithful Marietta Jr2 365 Dec 185 12 10643 571
S. Quail Roost King Anglo D. Golden Glow Maxim Margie
Golden Glow Faithful Winnie Jr2 326 Dec 595 33 8196 419
Golden Glow Maxim Christine Sr2 65 Dec 1042 50 2000 95
S. Quail Roost Bonnie Maxim D. Butterfat Franklin's Cherry
Golden Glow Maxim Hattie Jr3 232 Dec 935 49 7508 381
Golden Glow Maxim Sunlight Sr3 227 Dec 955 48 7610 365
Golden Glow Prince's Brilliant Sr2 122 Dec 1015 45 3735 177
North View Noble Sister Sr3 224 Dec 951 57 7602 383

§Cecil, Ephraim, Huntington, Ind. ARHT
†Cornalfa's P. Rosylin 5 305 Dec 221 12 8346 437
S. Foremost Philosopher D. Cornalfa's L. Rose
†Rose Fay of Marowene Sr3 267 Dec 603 25 8449 372

§Cessna, Joseph W. & Ralph H., Five Spruce Farm, Jerry City, Ohio. ARHT
†Della Lea of Five Spruce Sr2 92 Nov 685 28 2246 84
†Maylew Daisy 6 105 Nov 762 31 3158 131
†Maylew Doris 6 60 Nov 1201 46 2370 101
S. Burgo's Duke of Cedar Grove D. Goldie's Star
†Maylew Reah 10 121 Nov 739 30 3724 155
†Meadow Haven Lena Sr4 76 Nov 786 36 2306 112
†Meadow Haven Lillian's Lyric Jr3 92 Nov 538 25 1734 73

§Cessna, Ralph H., Five Spruce Farm, Jerry City, Ohio. ARHT
*†Caswell's Royal Beauty Jr4 202 Nov 479 26 4303 227
†Caswell's Supreme Franny Jr2 214 Nov 502 23 4579 209
†Caswell's Supreme Viola Jr2 55 Nov 669 29 1237 55
S. McDonald Farms Gordon D. Caswell's Tilly 2d

Chambers, A. H., Maple Lane Farms, Kingston, N. Y.
*¶Heweshurst Princess Dorene Jr4 305 Dec 188 15 9932 683
S. Maple Lane Jacquelin's Prince D. Heweshurst Ultra Ladonna
Maple Lane Africander's Queen Jr3 365 Dec 182 11 12822 765
S. Maple Lane Gem's Africander D. Maple Lane Frolic's Queen
Maple Lane Designer's Dewdrop 5 365 Nov 585 31 13040 628
S. Fairlawn Peerless Designer D. Maple Lane Steadfast's Dewdrop
¶Maple Lane Designer's Nesta Jr2 109 Dec 1151 51 4318 193
¶Maple Lane Designer's Topsy Sr2 175 Dec 945 45 6098 257
¶Maple Lane Princess Emma Jr2 134 Dec 940 41 4377 179

Champlin, William H., Haven Hill Farms, Rochester, N. H. ARHT
Aldrich Farm Rapture Sr2 84 Dec 1180 59 3325 152
S. Conrad's Peter D. Secret's Claudia
*¶Argilla Fair Patrica Sr3 220 Dec 1330 48 11504 476
*Argilla Rose Louise 6 301 Dec 885 38 12422 538
*Blakeford Cornelia 5 365 Dec 92 5 12984 653
S. Blakeford Lord Jim D. Broadland Cornelia
Cottage Farm Rosette's Jenny Sr4 96 Dec 1139 57 4060 197
S. Coronation Watchful D. Cottage Farm Rosette
¶Edgewood Peer's Pansy 5 264 Dec 920 39 12657 564
Edgewood's Rolinda Sr2 72 Dec 1349 60 3134 133
S. Argilla Edgewood D. Edgewood Belfast's Nolandra
*Goodleigh Eolus Seela 8 127 Dec 1239 51 5908 274
¶Haven Hill D Susan Jr2 97 Dec 888 45 2936 143
*Nyala's Acme Blossom Sr4 151 Dec 1267 57 6897 314
Ringgold C. Amy Jr2 266 Dec 831 45 9477 457
Rosewald Golden Bloom Jr3 333 Dec 906 48 15015 702
Rosewald Grace 6 330 Dec 643 34 9875 480

Christal, Henry I., Hanover Hill Farm, Yorktown Heights, N. Y.
Bethany Royal's Sonsie Jr2 222 Dec 663 45 4692 292
S. Coldspring's Romulus Royal D. Bethany Sonsie
Brookdell Sunmaid Jr2 219 Dec 870 45 6097 345
Fairlawn F. P. Judy Jr2 268 Dec 1048 55 9869 462
Fern-Wood Patricia 10 119 Dec 1138 46 4488 172
S. Coronation Monitor D. Fern-Wood Prudence
Great Elm C. Dorothy Jr2 236 Dec 1037 49 8220 356
†Madrey Farm Princess Della Sr2 241 Dec 508 35 5286 304
†Madrey Farm Princess Leader Sr2 305 Oct 511 37 6996 412
S. Maple Lane Jacquelin's Prince D. Bournedale Ringleader
Madrey Farm Princess Melody Jr3 146 Dec 827 44 4415 233
Madrey Farm Princess Roberta Jr3 148 Dec 867 49 4547 234
*McDonald Farms Supreme Levity Jr4 365 Nov 762 44 13712 728
S. McDonald Farms Supreme King D. Chinquapin Lady Levity
Quinton Stock Farm Betsy Jr3 288 Dec 1118 59 12882 616
Rosewald Foxy's Majesty Jr3 74 Dec 1575 67 3569 153
S. Langwater Darius D. Rosewald Charming Foxy

§Church Farm School, Glenloch, Pa.
†Church Farm School's Joy Jr3 205 Dec 565 34 4781 256
†Church Farm School's Peonie Jr3 128 Dec 780 46 3548 198
†Church Farm School's Rose Ann Jr2 150 Dec 640 34 3649 180
†Church Farm School's Violet Jr2 106 Dec 645 38 2389 138
†Dora of C. F. S. Jr3 153 Dec 621 33 3625 182
*†Duke's Pansy of C. F. S. Jr4 94 Dec 920 43 3250 143
†Duke's Princess of C. F. S. Jr3 275 Dec 676 43 8332 452
*†Roamer's Alphea of C. F. S. Jr4 283 Dec 673 31 8830 391
†Roamer's Foremost Bess Jr2 287 Dec 439 26 5344 281
†Roamer's Isabella of C. F. S. Jr3 257 Dec 516 27 6681 331
†Roamer's Pearl of C. F. S. Jr4 254 Dec 638 39 7595 403
†Rose May of C. F. S. Sr2 184 Dec 691 41 5135 275
*†Rose of C. F. S. 5 305 Dec 455 29 9542 532
S. Hill Girt Whitford D. Duke's Red Rose of Whitford
†Rosette of C. F. S. Sr2 153 Dec 623 38 3487 209
†Sensation of C. F. S. Jr3 123 Dec 687 36 3071 164
*†Whitford's Spotted Pearl 5 305 Dec 224 13 7962 411
S. Hill Girt Whitford D. Whitford Pearl

§Clark, William C., Quarry Valley Farms, Lahaska, Pa. ARHT
†Churn Creek's Royal Hilda Jr2 214 Dec 470 23 4702 209
Cornelian of Quarry Valley Farm Sr2 284 Nov 332 18 6922 336
†Jade of Quarry Valley Sr2 158 Dec 712 36 4452 226
Lad's Emerald of Q. V. Sr3 283 Dec 521 34 7191 388
†Monitor's Peggy of Q. V. Jr3 133 Nov 852 38 4804 198
Quarry Valley Lad's Plasma Jr2 245 Dec 415 28 4992 260
*†Quarry Valley's Amethyst 8 90 Dec 1186 52 3771 187
†Quarry Valley's Cheerful Jr2 126 Dec 633 28 2937 120
*Quarry Valley's Heliotrope Jr4 254 Dec 870 47 9529 465
*†Quarry Valley's M. Amber Jr3 236 Dec 836 53 9492 460
Quarry Valley's M. Bamba Jr2 275 Dec 643 37 8046 394
†Quarry Valley's Miss Jessie Jr2 233 Dec 411 25 5248 266
*Quarry Valley's Zircon 5 225 Dec 688 36 8092 376

§Clark, William C., Mr. & Mrs., Quarry Valley Farms, Lashaska, Pa.
Monitor's Diamond of Q. V. Jr3 351 Dec 308 19 6592 368

§Clever, Amy Lou, Cleverlands, Tracy, Calif.
*†Ellwood Rudy's Pearl Sr4 95 Dec 1106 60 3809 207

§Clever, George H., Cleverlands, Tracy, Calif.
†Barnegat Inti's Coquette Sr2 81 Dec 854 41 2321 115
S. Barnegat Maxim's Inti. D. Barnegat Traveler's Alyssum
†Butterton Kornegay Jane Sr2 187 Dec 818 36 6644 276
*†Cleverlands Golden Rhoda Jr3 237 Dec 373 22 6519 310
†Cleverlands Royal Angel Face Jr2 88 Dec 913 44 2729 146
S. Faretti's Farm Ethel's Royal D. Royal Sweety Face
†Cleverlands Royal Zo Sr2 305 Dec 189 11 7994 423
S. Faretti's Farm Ethel's Royal D. Happyholme Pharaoh's Zoe
*†Ellwood Rudy's Mildred 8 305 Dec 198 11 10021 530
S. Ellwood's Royal Prince Rodolfo D. Mildred of Dairymaid Farm
†Ellwood Rudy's Ora Jr3 153 Dec 587 36 4045 219
*†Ellwood Rudy's Susan 6 136 Dec 1237 64 6232 321

§Clever, Louise R., Cleverlads, Tracy, Calif.
†Santa Ynez Andy's Charlene Sr2 168 Dec 821 43 5234 244

Coble, Eddie Coltrane, Maegeo Farms, Lexington, N. C.
¶Langvalley Tide's Vivian Sr2 157 Dec 958 46 5541 240

Coble, Georganne, Maegeo Farms, Lexington, N. C.
¶Langvalley Tide's Ramona Jr2 280 Dec 849 39 9123 371

Coble, George S., Maegeo Farms, Lexington, N. C.
*Birch Brae Finesse 8 349 Dec 965 46 14118 639
¶Calder Farm Mary Baby 5 305 Dec 472 31 11120 554
S. Calder Farm Ideal D. Calder Farm Doll Baby
¶Clara's Valor's Countess Jr3 75 Dec 1029 52 2733 124
S. Clara's Valor D. Maxim Majesty's Martha
¶Clara's Valor's Lily Sr2 305 Dec 442 22 8668 369
S. Clara's Valor D. Maxim Majesty's Jean
¶Coble's Maxim's Maida Jr3 56 Dec 1252 56 2233 103
S. Quail Roost Edward's Maxim D. Graceland Max Maid
*¶Coble's Prince Max's Ashley Sr3 288 Dec 461 27 7912 431
*¶Coble's Prince Max's Beauty Jr3 303 Dec 914 56 11960 558
*¶Curtiss Candy Levity Barbara Sr4 58 Dec 1414 49 2554 97
S. Green Meads Levity King D. Grenfel Butterfat Barbara
*Dinsmore Queen Kewpie Sr3 365 Dec 151 7 13506 562
S. Ruayne King's Majesty D. Dinsmore Faymost Christobel
*¶Grassy Grove Maxim's Posey 5 235 Dec 602 31 8576 425
*Hazelwood's Kite 5 351 Dec 889 47 14249 671
*Hillside Maxim P. Barbara Jr3 329 Dec 713 41 11533 538
¶Hillside Maxim P. Marigold Jr2 305 Nov 191 10 7587 342
S. Maxim's Prince of Grassy Grove D. Hillside Valorous Marigold
¶Hillside Maxim P. May Jr2 118 Dec 968 50 3864 179
¶Hillside Maxim P. Primrose Sr2 285 Dec 540 27 7890 368
¶Hillside Maxim P. Rosebud Jr4 299 Dec 522 28 8088 404
*¶Hillside Valorous Daisy Sr4 275 Dec 959 50 10329 496
¶Langvalley Sunflower Sr4 67 Dec 1591 75 3383 158
S. Langwater Meadow King D. Bondwick's Sunlight
*Laurel Locks Coretto 7 299 Dec 1032 60 13381 662
¶Maegeo Queen Dot Jr2 267 Dec 691 35 7835 349
*¶Mattie Maxim's Kaye 5 305 Dec 182 10 8651 453
S. Croasdaile's Maxim's Majesty D. Klondike Mattie
¶Maxim's Majesty's Dolly Jr4 83 Dec 1060 48 2896 127
S. Croasdaile's Maxim's Majesty D. Pine Wood's Jean
¶Maxim's Majesty's Faithful Sr2 263 Dec 748 39 7204 351
*¶Maxim Majesty's Jean Sr4 305 Dec 587 27 10858 466
S. Croasdaile's Maxim's Majesty D. Pine Wood's Jean
¶Spruce Run CHB Girl Sr3 97 Dec 1042 47 3544 174
S. Clara's Heartsease Butterfat D. Guernsey Grove Royal Girl
¶Terrace Farm's Loretta Sr3 162 Dec 1001 55 5935 270

Coble, William Belk, Mount Ulla, N. C.
*Skuggek's Bess Sr4 253 Nov 164 9 7394 364

Cochard, C. C., Hoosier Heart Farm, Greenfield, Ind. ARHT
*†Graceland Bomber's Charity Jr3 120 Dec 847 45 3886 195
†Hoosier Heart Babs Sr2 166 Dec 590 36 3977 201
†Hoosier Heart Jane Jr2 305 Dec 352 17 9230 420
S. Foremost Manifest D. Kenfleur's Jean Actress
*¶McDonald Farms Irenabell Sr4 197 Dec 898 45 7251 355

Coker, Grady N., Nejasco Farm, Canton, Ga. ARHT
*†Clear View Edward's Mary 7 290 Nov 384 20 7429 350
†Coker's Champion's Fascination Jr3 229 Nov 622 25 6429 282
¶Gippy Peerless Linden Jr3 45 Nov 952 43 1350 66
S. Riegeldale Emory's Peerless D. Gippy Gladiator's Lou
†Hamilton County Playmate Eva Jr2 118 Nov 314 20 1502 88
†Hamilton County Princess Dolly Jr2 248 Nov 309 23 4781 269
¶Nejasco Choice's Amy Sr2 110 Nov 848 42 3288 150
†Nejasco Farm's King's Daphne Jr3 244 Nov 511 27 6229 306
†Nejasco King's Fanny Jr2 305 Oct 85 6 3992 226
S. Quail Roost Blossom King D. Fairlee Acres Maxim Fancy
†Nejasco King's Lassie Sr2 305 Oct 220 14 6637 366
S. Quail Roost Blossom King D. Coker Fair Pride
†Nejasco King's Pride Jr2 146 Nov 417 23 2867 139
†North View King's Noble Viola Jr3 156 Nov 566 34 4103 215
†Presto's Alicia of Homestead Sr2 239 Nov 469 28 5790 299
*†Riegeldale V. M. Symphony Sr3 210 Nov 421 23 5468 252

Coker's Pedigreed Seed Company, Hartsville, S. C.
¶Birch's Butterfat Virginia Sr2 289 Dec 1056 52 11974 527
¶Burch's Victor Clara 6 305 Dec 807 46 12478 606
S. Hilltop Butterfat Victor D. Coker Cavalier Clara
*Clyburn Emma's Julia 7 100 Dec 1536 64 5088 236
*Coker Beautiful Ione 8 243 Dec 1348 79 12537 619
*¶Coker Don's Betty Lou Sr3 71 Dec 1389 70 3289 167
S. Greyholme's Slogan's Don D. Monte's Betty Lou
¶Coker Fancy King's Helen Jr4 46 Dec 1331 52 1985 82
S. Coker Fancy King Silver D. Coker Noble Helen
¶Coker Helen's Silver Lady Sr2 236 Dec 903 50 8381 389
¶Coker Helen's Silver Louise Jr2 254 Dec 1033 56 8730 416
Coker Holliston Ray Silverine 5 268 Dec 1356 66 12714 591
¶Coker Noble Patsy 5 136 Dec 1160 55 5538 250
¶Coker Peerless Elta Jr4 66 Dec 1505 79 3321 172
S. Fairlawn Peerless Gayboy D. Fairlawn L. Elta
*¶Croasdaile's Lady Clair 8 153 Dec 1214 62 6605 308
*¶Edisto Farm's Cottie 5 72 Dec 1530 78 3802 197
S. Edisto Farm's Champion D. Edisto Farm's Cosy
*¶Fairlawn L. Elta 7 245 Dec 1172 65 10736 509
*¶Monte's Betty Lou 8 199 Dec 1210 66 8835 436

§Colopy, Earl F., Glen Oaks Farm, Danville, Ohio. ARHT

†Glen Oak's Princess	5	147	Jan	802	39	4183	180

§Colopy, G. S., Glen Oaks Farm, Danville, Ohio. ARHT

†Fancier's Wonder of Homestead	Jr3	305	Jan	125	7	7969	381
s. Ideal's Fancier D. Knight's Wonder of Summitstead							
†Glen Oak's Gypsy	Sr4	243	Jan	496	28	6806	318
†Glen Oak's Jewel's Joan	Sr2	266	Jan	679	35	7909	323
†Glen Oak's Jewel's Ramona	Jr2	276	Jan	414	20	6148	251
†Glen Oak's Jewel's Rutheda	Sr2	94	Jan	600	31	1983	86
†Glen Oak's Pearl	Sr4	167	Jan	587	31	4115	190
Glen Oak's Pride	7	150	Jan	961	49	5607	261

§Colopy, G. S. & Son, Glen Oaks Farm, Danville, Ohio. ARHT

†Glen Oak's Jewel's Gardenia	Sr2	251	Jan	664	29	6999	277
†Glen Oak's Lady Lou	7	152	Jan	768	41	5139	244
†Glen Oak's Linda	6	81	Jan	1222	63	3366	151
s. Ideal's Daylo Gardenius D. Glen Oak's Lady							
†Glen Oak's Lou	Sr3	233	Jan	386	22	6257	283
†Glen Oak's Shirley	5	160	Jan	546	26	4215	176

§Conn, J. Donald, Brookvale Farm, Red Lion, Pa. ARHT

*†Brookvale Betty Lou	Jr3	97	Jan	961	45	3284	153
*†Brookvale Della	Sr4	92	Jan	1101	59	3496	171
*†Brookvale Drusilla	Jr4	132	Jan	991	44	4721	201
†Brookvale Easter Bonnet	Jr2	305	Jan	166	9	4329	212
s. Blakeford Slogan D. Brookvale Beata							
†Brookvale Echo	Jr2	113	Jan	871	36	3340	139
†Brookvale Elite Fae	Jr2	192	Jan	609	30	4201	198
†Brookvale Elizabeth	Jr2	179	Jan	352	18	2887	144
†Brookvale Evening Star	Jr2	300	Jan	298	17	4985	245
†Brookvale Martha	Jr2	305	Jan	213	10	6263	303
s. Blakeford Slogan D. Moonbeam's Ray of Shirley							

Conover, Clifford L., Conover's Hightstown Guernsey Dairy, Hightstown, N. J.

Commander's Hope of Mercer	Jr3	53	Dec	898	39	1538	75
s. Commander of Mercer D. Nessa's Hope of Mercer							
*Gold King's Belle of Mercer	10	184	Dec	1228	61	8420	407
*King's Anita of Mercer	Sr4	177	Dec	1220	66	8046	408
Lad's Alma of Mercer	Sr2	122	Dec	1008	45	4100	193
Lad's Belle of Mercer	Sr2	122	Dec	983	45	4099	194
Lad's Blanchette of Mercer	Sr2	287	Dec	993	45	9736	454
Lad's Gold Belle of Mercer	5	214	Dec	909	43	8107	375
Lad's Hope of Mercer	6	347	Dec	878	49	14284	750
Lad's O. K. Myrtle of Mercer	Jr4	295	Dec	1042	50	12205	582
O. K.'s Mable of Mercer	Sr3	329	Dec	791	44	12773	678

Conover, Clifford L., Mr. & Mrs., Conover's Hightstown Guernsey Dairy, Hightstown, N. J.

King's Beulah of Mercer	Sr4	252	Dec	979	53	9863	539
Lad's Rose of Mercer	Sr4	365	Dec	289	16	14523	693
s. Glenburnie Golden's Lad D. Harmony Hollow Rose							
L. O. K.'s Doloris of Mercer	Jr2	75	Dec	1143	48	2754	118
s. Lad's O. K. of Mercer D. Lady's O. K. Doloris of Mercer							

Cooper, Tom, Tom Cooper Farms, Ardmore, Okla.

Cooper's Alimony	6	365	Dec	105	6	9807	494
s. Allendale's Rex D. Cooper's Augusta's Adell							
Cooper's Arab's Hilarity	Jr3	292	Dec	862	56	9090	490
Cooper's Aroda	Sr3	277	Dec	861	42	5569	276
Cooper's General's Dalia	Sr2	181	Dec	702	42	4508	233
Cooper's H. Novice	Jr3	357	Nov	96	5	11308	560
s. Meadow Lodge Rex's Hercules D. Gaylord's Climax Novice							
Cooper's Ina	Jr2	354	Dec	963	53	13422	618
Cooper's Indeed	Jr2	341	Dec	801	48	10840	560
Cooper's Inez	Sr2	291	Dec	913	57	11247	590
Cooper's Inmate	Jr2	118	Dec	848	35	3421	146
Cooper's Innocence	Sr2	291	Dec	819	47	9890	471
Cooper's Majesty Arlington	Jr2	118	Dec	961	40	3670	163
Cooper's Majesty Donna	Sr2	230	Dec	941	59	7791	411
Cooper's Majesty Gale	Sr2	234	Dec	910	52	8366	406
Cooper's Majesty Madge	Sr2	204	Dec	1100	53	7564	329
Cooper's Majesty Marie	Jr2	314	Dec	927	52	11201	542
Cooper's Majesty Mary	Jr2	222	Dec	795	49	6598	354
Cooper's Majesty Ola	Jr2	214	Dec	677	33	5375	245
Cooper's Rilmarq	Jr2	208	Dec	776	47	6479	332
Cooper's Rosette	Jr2	210	Dec	647	41	5413	292
Cooper's Squire's Rita	Jr2	200	Dec	857	51	6741	354

Corning, Julia H. & John B., Roundabout Farm, Kennebunk Port, Maine. ARHT

Beauhaven's Sallie	Sr2	166	Jan	625	29	4232	181
Bessie of Donibristle	Sr3	242	Jan	507	25	7213	312
†Jane of Roundabout Farm	Jr2	68	Jan	978	41	2099	91
s. Larches Champion D. Oaklands Mark's Jam							
†Meredith Bella	Jr3	253	Jan	368	20	5010	251
†Meredith Dazzle	Jr3	302	Jan	95	5	5681	263
s. Meredith Prospector D. Meredith Prestige							
†Meredith Freida	Sr3	266	Jan	221	12	4843	238
†Meredith Lucia	Sr3	305	Jan	206	9	7984	322
s. Meredith Pioneer D. Meredith Lucinda							

§Cowan, L. W. & Son, Cowan Farm, Oshkosh, Wis.

*†Cowan Farms Bob's Ora	Sr3	275	Dec	583	34	8271	420
†Cowan Farms Edna	Jr2	90	Dec	812	43	2548	124
†Cowan Farms Peerless F. B.	Jr2	305	Dec	14		7898	424
s. Circle Drive's Feerless D. Cowan Farms Marion							
†Cowan Farms Feerless F. D.	Jr2	305	Dec	16		7917	365
s. Circle Drive's Feerless D. Cowan Farms Counsellor's Ida							
†Cowan Farms Ines	Jr2	78	Dec	815	39	2263	109
†Cowan Farm's Laird's F. B.	Jr3	294	Dec	707	35	10123	466
†Cowan Farms Laird's F. E.	Jr2	253	Dec	861	41	8035	350
†Cowan Farms Laird's F. I.	Jr2	90	Dec	896	36	2805	121
*†Donna of Cowan Farm	7	271	Dec	730	35	10782	481
*†Marilyn of Cowan Farm	5	260	Dec	603	35	8484	432
*†Osie of Cowan Farm	8	229	Dec	854	44	8771	405

§Craig, James P., Craigland Farms, Mukwonago, Wis. ARHT

*†Aaron's Daisy Mondeau	Jr4	214	Nov	547	34	5954	326

§Craig, Orlin P., Est., Craigland Farms, Mukwonago, Wis. ARHT

†Audrey of Craigland	Sr2	153	Nov	642	37	4114	205
s. Kitchener Major D. Virginia Bell of Craigland							
†Bess of Craigland	Jr2	181	Nov	469	26	3610	213
s. Kitchener Major D. Marybell of Craigland							
†Bonnie Echo of Craigland	Jr2	305	Nov	160	10	7019	403
s. Guernsey Grove Holless D. Bernice of Craigland							
†Bonnie Mae of Craigland	Jr2	226	Nov	395	24	4684	233
†Donna Jean of Craigland	Jr2	218	Nov	554	34	5492	272
†Dorothy of Craigland	Sr2	48	Nov	800	38	1299	63
s. Kitchener Major D. Laura Puritan of Craigland							
Fannie Lee of Craigland	Jr3	334	Nov	445	26	8853	445
†Marietta of Craigland	Jr2	229	Nov	322	21	4158	225
†Peggy Girl of Craigland	Sr2	305	Nov	127	8	5316	312
s. Guernsey Grove Holless D. Gay Queen of Craigland							
†Rosetta of Craigland	Sr2	91	Nov	850	54	2988	167
s. Kitchener Major D. Jennie K. of Craigland							
†Susanne of Craigland	Sr2	305	Nov	156	9	7646	381
s. Guernsey Grove Holless D. Yeksabel of Craigland							
†Virginia Lee of Craigland	Jr2	305	Nov	286	16	5663	299
s. Guernsey Grove Holless D. Virginia of Craigland							

§Craig, R. A., Dr. & Mrs., Leafy Lane Farm, Kokomo, Ind. ARHT

Destiny of Leafy Lane	Jr2	365	Dec	198	12	7171	411
s. Kenfleur's Golden Alert D. Virginia Lee of Weasel Creek							
†Gaiety of Leafy Lane	Jr2	141	Dec	624	37	3553	172
†Kitchener Fearless Iona	Sr2	52	Dec	971	50	1581	77
s. McDonald Farms Fearless D. Kitchener Ida							
†Leafy Lane Golden Gleam	Sr2	61	Dec	1050	50	2236	106
s. Kenfleur's Golden Alert D. Searchlight of Leafy Lane							
Loyalty of Leafy Lane	Sr2	365	Dec	396	27	9027	505
s. Kenfleur's Golden Alert D. Pride's Honor of Leafy Lane							

§Cramer, Joe, Jr., Fern Hill Guernsey Farm, Menomonie, Wis.

†Mixie's Queen of Fern Hill	Jr2	68	Jan	1104	53	2461	112
s. St. James Boy's Emperor D. Gail's Mixie of Wildwood							

§Cramer, Joe & Son, Fern Hill Guernsey Farm, Menomonie, Wis.

†Plain Folks Melba	Sr2	108	Jan	1094	56	4162	214
s. Elk Meadow Gert's Squire D. Philosopher's Lina of Chippewa							
†Surprise of Fern Hill	Sr2	126	Jan	1027	42	4334	177

§Cramer, John, Jr., Fern Hill Guernsey Farm, Menomonie, Wis.

†Belwin of Fern Hill	Sr3	137	Jan	1063	60	5359	279
Duke's Bell of Fern Hill	Sr3	342	Jan	418	17	9528	414
†Fan of Fern Hill	Jr2	45	Nov	1022	52	1532	79
s. Boulder Bridge Commentator D. Snowdrop of Fern Hill							
†Josie's May of Fern Hill	Sr2	86	Jan	1333	60	3613	159
s. Boulder Bridge Commentator D. Josie of Fern Hill							
†Lena of Fern Hill	Sr2	128	Jan	959	45	4239	188
†Luetta of Fern Hill	Sr2	92	Jan	961	40	2853	129
s. Boulder Bridge Commentator D. Queen Rose of Fern Hill							
†Olive May of Fern Hill	Sr2	70	Jan	1179	51	2734	131
s. Boulder Bridge Commentator D. Aubrieta of Fern Hill 2d							
Olive of Fern Hill	Jr2	365	Dec	98	6	10178	597
s. St. James Duke's Blueboy D. Aster of Fern Hill							
†Priscilla of Fern Hill	Sr2	133	Jan	867	46	4172	215
†Verona of Fern Hill	Sr2	60	Jan	1040	49	1886	99
s. Boulder Bridge Commentator D. Damsel of Fern Hill							

Crane, Francis V., Basquaerie Farms, Millis, Mass. ARHT

Argilla Furlough's Plight	Jr2	242	Dec	748	39	6885	338
Basquaerie Drummer's Moonstone	Jr2	198	Dec	967	52	6714	340
Basquaerie Gay Cherry Rose	Sr3	155	Dec	922	53	5686	285
*Basquaerie Gay Pearl	Sr4	98	Dec	1427	65	4771	215
Basquaerie Gay Rosebud	Jr2	121	Dec	722	42	3108	160
*Coronation Beatrice	6	350	Dec	1202	56	19160	821
Coronation Lucky Lass	Sr2	164	Dec	945	38	5029	195
Fairlawn F. P. Mirthful	Jr2	225	Dec	840	44	7083	351
Gardenville King's Lorie	Sr2	294	Dec	989	51	11118	541
*Horse Shoe F. Aura	7	364	Dec	1229	54	18733	836
*Ladderlook Moonblossom	7	291	Dec	1488	62	16732	699
Ladderlook Princess May Rose	Sr4	365	Dec	392	20	12666	594
s. Ladderlook Wisdom D. Wendmere Princess Pat							
*Sun-Blest Farms Crystal	5	73	Dec	1711	73	4050	167
s. Baldwin's Foremost D. Pine Manor Orchid							
Sun-Blest Farms Lively	Jr2	87	Dec	1120	45	3203	121
Sun-Blest Farms Snow Lady	Jr2	86	Dec	1147	50	3320	128
*Woodacres Royal Queen Mab	6	343	Dec	1107	59	14581	695

§Crull, Elmer, Richmond, Ind. ARHT

†Welcome In Advance's Columbine	Jr2	69	Dec	817	40	1909	90
s. Langwater Advance D. Welcome-In Columbine's Beauty							
†West River Bluebell	Jr2	82	Dec	247	8	1003	36
†West River Carnation	Jr2	127	Dec	777	39	3489	162
†West River Lucille	Sr3	83	Dec	758	35	2382	107
†West River Marceil	Jr2	133	Dec	677	34	3315	157
†West River Shirley	Jr2	85	Dec	386	18	1170	48
†West River Viola	Jr2	90	Dec	540	30	1793	87
†West River Violet	Jr2	77	Dec	193	11	601	29

§Daines, C. J., Cache Meadow Farm, Logan, Utah. ARHT

†Cache Meadow Colleen	Jr2	268	Dec	286	17	4858	236
†Cache Meadow Dione	Sr2	125	Dec	859	48	3690	193
*†Cache Meadow Jacko	Sr4	151	Dec	1112	52	6197	276
*†Cache Meadow Marjean	Jr3	228	Dec	750	45	8627	431
†Cache Meadow Portica	7	266	Nov	630	29	9092	410
*†Cache Meadow Trixie	8	202	Dec	580	32	6885	318
*†Clarabel of Chicona	Sr3	162	Oct	846	42	5700	257

§Daines, Dwyth M., Cache Meadow Farm, Logan, Utah. ARHT

*†Cache Meadow Calico	Sr4	277	Dec	573	30	9364	447
†Cache Meadow Pamela	Jr2	279	Dec	378	23	6227	283
*†Cache Meadow Patricia	5	42	Dec	1574	88	2066	112
s. Cache Meadow Master D. Patrina of Chicona							
*†Cache Meadow Paula	5	296	Dec	501	25	7815	343
*†Cache Meadow Victorine	Sr4	64	Dec	1232	60	2625	128
s. Chicona Nevin D. Virginia of Clallam County							

§Damon, Charles A., Far West Farms, Bow, Wash. ARHT

†Far West Carolee	Sr2	85	Dec	1045	50	2918	150
s. Western Glow Treasure D. Caroline of Whidby Island							
†Far West Lady Esther	Jr2	294	Dec	696	38	9286	458
†Far West Lilly	Sr2	119	Dec	665	38	2954	156
s. Western Glow Treasure D. Far West Mable's Ruby							
†Far West Lolly	Sr2	289	Dec	813	41	9322	452
Far West Melanie	Jr2	328	Dec	772	44	11339	575
†Far West Noble Maid	Jr2	109	Dec	1091	49	3935	202
s. Western Glow Treasure D. Rachel of Whidby Island							
†Far West Royal Myrna	Jr2	223	Dec	516	32	5291	315

*†Maisie of Whidby Island 8 305 Oct 319 19 9218 492
S. Chuckanut Theodore D. Iris of Whidby Island

Dane, Helen P., "Longwood," Center Harbor, N. H.

Roughwood Colonel's Mace Jr3 333 Dec 658 42 7992 456
Roughwood Colonel's Mignonette Jr3 235 Dec 989 60 8397 440
Roughwood Colonel's Sandra Sr3 241 Dec 919 54 8752 446
Roughwood Eliza Sr2 235 Dec 773 43 7564 369
Roughwood King's Annette Sr2 119 Dec 1167 54 4526 188
Roughwood King's Goldenbell Jr2 92 Dec 939 38 2924 115
Roughwood King's Laurel Jr2 102 Dec 941 48 3062 139
Roughwood Sandy Sr2 204 Dec 1124 58 7669 344
Roughwood Silver Spray Sr2 204 Dec 792 42 6373 296
Roughwood Winifred Sr2 266 Dec 1008 50 9921 466

Danvers, Don, Diamond D., Valley Farm, Converse, Texas.

†Diamond D Graceful Jr2 133 Dec 612 32 3142 150
*Director's Lady Maid 5 279 Dec 602 29 10579 489

§Davidson, Arthur, Davidson Farms, Waukesha, Wis. ARHT

†Plutocrat's Butterfat Glorious Sr2 298 Nov 539 30 7933 413

§Davidson, Arthur & Borlen, E. D., Davidson Farms, Waukesha, Wis. ARHT

*†Blazer's Butterfat Anna 6 94 Nov 1016 58 3492 179
S. Hilltop Butterfat Blazer D. Havey Farm Pollyanna
†Blazer's Butterfat Faithful Jr2 78 Nov 810 32 2222 86
S. Hilltop Butterfat Blazer D. Hilltop Butterfat Fortuna
*†Blazer's Butterfat Loretta Jr4 140 Nov 747 34 4374 201
†Plutocrat's Butterfat Estelle Jr3 70 Nov 921 43 2116 104
S. Butterfat Blazer's Plutocrat D. Hilltop Butterfat Countess
†Plutocrat's Butterfat Redfern Sr2 58 Nov 1049 65 1979 126
S. Butterfat Blazer's Plutocrat D. Butterfat Fashion Florence

§Dealy, Ray, "Land o'Dreams," Bow, Wash. ARHT

*†Land o'Dreams Beulah Sr4 60 Dec 1270 64 2585 143
S. Western Glow Benedict D. Rozelyn Roseline
*Land o'Dreams Charity Jr3 308 Dec 563 31 8129 428
*†Land o'Dreams Charm Sr3 59 Dec 1056 48 2145 103
S. Western Glow Benedict D. Rozelyn Daisy Girl
†Land o'Dreams Dona Jr2 301 Dec 256 16 5629 303
†Land o'Dreams Dot Jr2 275 Dec 361 24 4766 277
†Land o'Dreams Marie Jr2 213 Dec 681 37 5784 325
*†Lucky of Shir-Vale Jr4 201 Dec 501 30 6009 369

§Dealy, Ross, "Land o'Dreams," Bow, Wash. ARHT

†Land o'Dreams Daisy May Jr2 232 Dec 638 33 6571 316

§Dean, Robert V., Marellin Farms, Doylestown, Pa. ARHT

†Fanya of Gingko Lane Jr4 207 Dec 726 50 6982 410
S. Joan's Crusader D. Posey of Gingko Lane
†Gingko Lane Blanche Jr4 147 Dec 790 44 4756 235
S. Fritzlyn Val Heir D. Erna of Gingko Lane

§Debnam, George R., III., Lower Round Top Farm, Chestertown, Md. ARHT

†Driftwood's Easter Queen Jr3 158 Dec 782 37 4944 222
*†Driftwood's New Year Belle 6 166 Dec 862 41 5564 245
†Driftwood's Queen Avis Jr2 272 Dec 622 32 8137 372
*†Frewvale Alert's Lois Sr3 91 Dec 1030 42 3208 133
S. Blakeford Alert D. Plato's Lady of Frewvale
*†Herndon of Bonnie Blink Jr3 305 Dec 132 9 8624 442
S. Brooklandwood Sentry D. Bonnie Blink Linda
*†Louise of Cedar Point 5 169 Dec 789 38 5413 237
†Mill Dale Mariana Jr2 79 Dec 897 44 2209 103
S. Madrey Farm Polly's Happy Lad D. Mill Dale Marcia

§Dietrich Farms, Incorporated, Farm No. 1, Bremen, Ind. ARHT

*†Owen's Place Admiral's Delia Sr4 264 Dec 402 23 8169 403
*†Owen's Place Admiral's Mirth Jr3 303 Dec 384 21 8820 397
*†Owen's Place Admiral's Molla Jr3 240 Dec 637 38 8324 401
*†Owen's Place Adm's Buttercup Sr4 234 Dec 471 28 6972 349
†Owen's Place Leona Jr2 87 Dec 737 32 2166 93
*†Owen's Place Royal's Julia Jr4 253 Dec 370 19 6132 292
*†Owen's Place Royal's Lily Jr3 240 Dec 480 25 6463 319
†Owen's Place Superb's Elenore Jr2 60 Dec 964 45 1727 80
S. Pine Manor King's Superb D. Owen's Place Royal's Ermine
†Owen's Place Superb's Venus Jr2 247 Dec 514 31 5468 296
*†Wakelea Happy 5 253 Dec 508 25 7926 349
*†Wakelea Janice Jr3 259 Dec 458 23 6755 280
*†Wakelea Rose Jr2 277 Dec 462 27 7828 387

§Dietrich Farms, Incorporated, Farm No. 2, Bremen, Ind. ARHT

†Owen's Place Dandy's Ella Sr2 142 Dec 617 34 6799 183
†Owen's Place Lorna May Jr2 134 Dec 569 35 3164 169
†Owen's Place M. K's Merrily Sr2 234 Dec 559 33 6237 309
Owen's Place R. K. Harmony Jr2 335 Dec 485 30 8617 426
*†Owen's Place Royal's Flirt 5 241 Dec 703 42 9851 468
*†Owen's Place Royal's Gladys Jr3 297 Dec 564 42 9062 538

Dillard, D. H., Homewood Farms, Agricola, Va. ARHT

¶Betty May's Mary Ann Jr2 233 Dec 813 37 7217 314
*Cedar Grove's Lois Lee Sr4 340 Dec 457 26 12553 615
*Cedar Grove's Pearl 12 138 Dec 848 44 4474 211
¶Ella's Linda Kay Jr2 305 Dec 295 17 7347 381
S. Quail Roost Prince Solomon D. Ella's Nellie Josephine
¶Helen's Daisy Girl Jr2 238 Nov 585 28 5844 268
¶Killie Krankie's Bell Jr3 305 Dec 232 18 5775 324
S. Quail Roost Prince Solomon D. Cedar Grove's Katie Bell 2d
*Lily's Sharon Frances Jr3 71 Dec 1231 55 2955 140
S. Quail Roost Prince Solomon D. Lily's Rebecca Rose
*Mary's Dolly May Jr3 81 Dec 1329 62 3923 187
S. Emory's Billy Boy D. Alton's Mary Ann
¶Mt. Meadow Bright Star Jr2 305 Dec 452 24 8006 385
S. King of Agricola D. Mt. Meadow Ollie May
*Mt. Meadow Ollie May Jr4 141 Dec 1136 53 5835 255
¶Nina Bell's Pearl Jr2 305 Dec 432 27 8589 436
S. King of Agricola D. Solomon's Nina Bell
¶Prince Solomon's Dream Girl Jr2 61 Dec 1101 52 2175 102
S. Quail Roost Prince Solomon D. Lily's Sharon Frances
*Smith's Lucilla Susana 5 322 Dec 957 54 12508 645

Dillard, D. H., Oak Park Farm, Madison Heights, Va.

Butterbrownie of Kenmore 5 347 Dec 789 58 12762 720
Dudley's Marietta of High View Sr4 105 Dec 938 51 3671 199

Graceland Max Tulip Sr4 258 Dec 925 62 9815 496
Red Hill Laila Jr4 279 Dec 1076 51 10845 478
*Wilburn Indian Love Call Sr4 331 Dec 579 35 11901 576
Wilburn Virginia's Cleo 12 238 Dec 784 44 8606 407

Dodd, Billie B., Mayhue Farm, Sunflower, Miss.

¶Stroudcrest Lady Lou Jr4 92 Dec 1049 53 3231 147

§Dodge, Henry M., Elmbrook Farm, Perrysburg, Ohio. ARHT

†Coronal Bellonette Jr2 242 Dec 544 28 5663 254
†Coronal Bemaette Jr2 131 Dec 880 38 4118 152
S. Sterlingold Count D. Riegeldale Barnard's Bema
†Coronal Desette Jr2 130 Dec 946 37 4179 150
S. Sterlingold Count D. Coronation Desire
†Coronal Goldilocks Jr2 131 Dec 737 42 3508 173
S. Fairlawn Memoir's Performer D. Coronation Golden Rod
*†Coronation Desire 6 286 Dec 589 26 11011 457
†Elmbrook Clara Jr4 222 Dec 657 38 7029 351
*†McDonald Farms Hildegarde 5 256 Dec 652 28 8959 370
*Sterlingold Cinderella Sr3 365 Dec 165 9 12974 578
S. Coronation Climax D. Coronation Golden Rod
*†Sterlingold Sherry Sr4 301 Nov 174 10 9518 430
S. Coronation Levity Prince D. Coronation Golden Rod

Dodson, Margaret M., Goose Valley Farms, Colonial Park, Pa. ARHT

Goose Valley Peggy Jr2 218 Dec 695 40 6264 315

Dodson, Otis R., Goose Valley Farms, Colonial Park, Pa. ARHT

Goose Valley Beautiful Jr2 275 Dec 659 36 7876 397
Goose Valley Charity Jr2 365 Dec 82 5 9160 480
S. Coronation Steadfast D. Johetty's Charlotte
Goose Valley Hope Jr2 97 Dec 687 32 2553 106
*Goose Valley Lassie 6 48 Nov 1231 51 1873 77
S. Coronation Yankee D. Jobetty's Yuletide Lassie
*Goose Valley Mary Ann 6 103 Dec 1124 65 4166 206
Goose Valley Nina Jr2 163 Dec 775 39 4635 201
*Goose Valley Pamela Sr3 56 Dec 1533 68 2592 119
S. Brian Boru King's Patriot D. Steadfast's Patricia
Goose Valley Polly Jr2 183 Dec 857 39 5605 260
*Goose Valley Sally 7 343 Dec 658 32 11866 536
Goose Valley Victoria Sr2 365 Dec 340 20 8812 478
S. Coronation Yankee D. Byrnely Vixen

Domaszek, Anton P., New Hope Guernsey Farm, Amherst Junction, Wis.

†Homewood Levity Elta Jr2 198 Dec 752 39 5986 260

Domaszek, Matt, New Hope Guernsey Farm, Amherst Junction, Wis.

Guernsey Hill Gloria Sr4 358 Dec 681 46 12118 647
†Gylden Laddie's Susan Jr2 122 Dec 1105 57 4541 204
S. Langwater Lively Laddie D. Gylden Penwyn's Sally
†Malloy Grandee's Camille Jr3 253 Dec 240 14 5817 316
†New Hope Constant's Cattie Sr2 227 Dec 702 35 6826 308
New Hope Constant's Cora Jr3 84 Dec 1609 51 4419 138
S. New Hope Leader's Constant D. New Hope Grandee's Marie
†New Hope Constant's Countess Jr3 305 Dec 118 4 9584 370
S. New Hope Leader's Constant D. New Hope Grandee's Graceful
†New Hope Constant's Harriet Sr3 194 Dec 699 31 5797 235

§Domaszek, Raymond, Hi-Hopes Farm, Amherst Junction, Wis.

†Gi-Hopes Winner's Topsy Jr2 225 Dec 627 29 6110 302

§Doty, W. B., Butterton Guernsey Farm, Woodland, Calif. ARHT

*†Bonnibell Daryl Sr4 305 Dec 313 18 10178 451
S. Coronation Western Lad D. Daryl of Chicona
*†Butterton Holliston Clarinda Sr3 76 Dec 1047 52 2702 132
*†Butterton Holliston Gethel Jr4 184 Dec 912 46 7415 336
*†Butterton Holliston Lily 5 203 Dec 772 35 7295 306
*†Butterton Holliston Luella Sr4 287 Dec 220 11 9757 471
†Butterton Kornegay Fanchette Sr3 305 Dec 411 19 9297 407
S. Klondike Kornegay D. Butterton Holliston Favorite
†Butterton Korengay Fate Sr2 184 Dec 853 43 6278 269
†Butterton Kornegay Gretta Sr3 153 Dec 847 44 5625 252
*†Butterton Kornegay Holly Sr4 172 Dec 1032 54 6977 310
*†Butterton Kornegay Janice Sr4 166 Dec 814 42 5901 281
†Butterton Kornegay Josephine Sr2 207 Dec 1148 54 9608 407
†Butterton Kornegay Laverna Sr2 82 Dec 1241 55 3349 143
S. Klondike Kornegay D. Butterton Holliston Luella
†Butterton Kornegay Theda Sr2 203 Dec 908 43 7033 318
*†Elm Butterfat Fairy 8 153 Dec 1248 53 7489 293

§Downey, Fred C., Woodside Hall Farms, Williamsport, Md. ARHT

†Woodside Hall Just Lida Jr2 94 Dec 851 38 2879 131
S. Woodside Hall Justice D. Woodside Hall Sophie
*†Woodside Hall Knollton Hasty 5 240 Dec 513 24 7391 320
†Woodside Hall Knollton Krystal Jr2 305 Dec 263 13 6112 286
S. Franchester Knollton D. Woodside Hall W. Gardenia
†Woodside Hall Lady Iris Jr4 305 Dec 294 18 5739 303
S. Blakeford Mikado D. Woodside Hall Knollton Daffodil
†Woodside Hall Lady Joyce Sr3 118 Dec 720 42 3255 176
†Woodside Hall Lady Julia Jr4 121 Dec 636 31 2925 141
S. Blakeford Mikado D. Woodside Hall King Harriet
†Woodside Hall Lady Kalo Sr2 152 Dec 561 31 3596 159
†Woodside Hall Lady Keepsake Sr2 247 Dec 577 29 6537 299
†Woodside Hall Lady Kristin Jr3 79 Dec 1027 44 2561 108
S.Blakeford Mikado D. Woodside Hall Majesty Beckie
†Woodside Hall Lady Lottie Jr2 112 Dec 695 34 2882 124
†Woodside Hall Lady Louise Sr2 101 Dec 687 34 2491 117
S. Blakeford Mikado D. Woodside Hall Flossie
†Woodside Hall Lady Lucinda Jr2 134 Dec 740 37 4059 176
†Woodside Hall Princess Leah Jr2 237 Dec 475 23 4612 209

§Draughon, D. L., Canoe Creek Farm, Morgonton, N. C.

†Annie Mae of Canoe Creek Jr3 245 Dec 838 45 7729 384
†Draughon's Anna Lou 6 153 Dec 1126 60 5907 291
†Draughon's Bonnie 5 109 Dec 787 50 3271 205
†Draughon's Rose Marie 5 238 Dec 768 39 7546 356

Durrenberger, F. W., Mr. & Mrs., Firremda Farms, North Greenbush, N. Y. ARHT

†Colonial Hill Blossom Jr3 151 Dec 827 38 5017 230
Ecstasy of The Glen Jr2 250 Dec 368 22 6183 307
Famous Camilla Sr2 92 Dec 912 42 3110 129
S. Coronation Famous D. Camilla of Norman's Kill Farms
Gayhead's Nan Jr2 187 Dec 580 28 4751 220
Gayhead's Nannette Sr2 139 Dec 616 33 3381 169

Hansenarea Dorinda	Sr2	365	Oct	620	37	10852	508
s. Wychmere Dauntless Salvo	D. Hansenarea Dorothy						
*Sheldegren Amy	5	108	Dec	1059	50	4314	178
†Vallyvu Foremost Charity	Sr2	153	Dec	722	36	4281	206

Dutton, Everett J., Mistydale Farm, Somersworth, N. H. ARHT

¶Drummer's Tillie of Mistydale	Jr2	48	Nov	917	41	1447	64
s. Flying Horse Drummer	D. Great Spring Trixie						

Dutton, Laura F., Mistydale Farm, Somersworth, N. H. ARHT

¶Great Spring Moonstone	Sr4	43	Nov	1037	47	1519	69
s. Great Elm Ted	D. Great Spring Topaz						

Eby, Mervin, Lookwell Farms, Elkhart, Ind. ARHT

*Forest Glen Bessie	Sr4	245	Dec	545	28	9470	495
*Her-Mil's Evalyn	8	232	Dec	974	53	9834	495
*Lockshore Jerre	Sr4	212	Dec	924	48	10113	553
Lookwell Golden Arlene	Sr2	61	Nov	795	36	1584	73
s. Langwater Golden	D. Lookwell Wonder Aline						
Lookwell Peso's Alida	Jr2	322	Dec	669	38	8849	433
Lookwell Peso's Rachel	Jr2	211	Dec	614	30	5772	261
Lookwell T. Bella	Jr2	325	Dec	669	34	11008	538
Lookwell T. Caroline	Jr2	245	Dec	629	30	6652	303
Lookwell T. Sandry	Jr2	70	Dec	819	40	1900	80
*Lookwell Wonder Aline	5	163	Dec	835	39	6697	289
*Orchard Lawn's Heather-Bloom	8	202	Dec	1106	52	9174	427
*St. Albans Actor's C Hale Spot	6	101	Dec	2002	97	7419	367
Valley Set Timothy's Renoun	Sr3	121	Dec	977	51	4794	250

§Edwards, C. J., "Tillamook Meadows," Tillamook, Oregon. ARHT

*†Alice of Tillamook Meadows	6	305	Oct	663	33	11331	525
s. Rockingham Prince Carol	D. Fearless's Maud						
*†Clara of Tillamook Meadows	Sr4	215	Oct	363	18	6259	315
†Dottie of Tillamook Meadows	Jr2	281	Oct	321	18	5758	294
s. Rockingham Prince Carol	D. Beauty of Tillamook Meadows						
†Glory of Tillamook Meadows	Jr2	181	Oct	304	19	3974	206
†Labelle of Tillamook Meadows	Jr2	169	Oct	606	30	5713	272
†Letty of Tillamook Meadows	Jr2	174	Oct	371	21	4155	193
†Maureen of Tillamook Meadows	Jr2	170	Oct	183	9	3276	160
†Ruby of Tillamook Meadows	Jr2	170	Oct	220	12	3127	161
†Tena of Tillamook Meadows	Jr2	147	Oct	629	29	5365	237

Eichbauer, W. H., Shawnee Springs Farms, Monroe, Mich.

*Shawnee Springs Arbutus	Jr3	328	Dec	713	37	10557	492
Shawnee Springs Lavender	Sr2	141	Dec	707	36	3635	184
*Shawnee Springs Lotus	Sr4	55	Dec	1380	56	2455	110
s. Langwater Columbus	D. Chestnut Ridge Cherub's Daisy						
Shawnee Springs Modesty	Jr2	275	Dec	629	30	7105	318
*Shawnee Springs Naomi	Jr3	205	Dec	752	44	5966	315
Shawnee Springs Neva	Jr2	113	Dec	824	32	3323	129
Shawnee Springs Silhouette	Jr2	122	Dec	961	42	4002	165

§Ellis, Frank H., 3rd, Fuzzydele Farms, Elverson, Pa. ARHT

*†Flying Hill Mistress Vanity	9	109	Dec	1079	43	4377	166
*†Fuzzydele's Aletha Royal	Sr3	187	Dec	658	33	5237	254
†Fuzzydele's Beatrice Svengali	Jr3	198	Dec	563	25	5008	206

§Erf, Cora, Marguerite C., Elzy W. & Norma, Chestnut Ridge Farm, Bellevue, Ohio. ARHT

†Chestnut Ridge Majoree's Hetty	Jr2	82	Dec	881	38	2491	101
s. McDonald Farms Holden	D. Chestnut Ridge Sweet Majoree						
*†Chestnut Ridge Major's Trixie	Jr4	278	Dec	393	19	8109	347
*†Chestnut Ridge Meadow Lady	8	167	Dec	708	38	5642	272
†Chestnut Ridge Mirth's Rhoda	Jr2	223	Dec	552	31	5625	258
†Chestnut Ridge Sweet Hallie	Jr2	93	Dec	863	35	2813	107
*†Chestnut Ridge Sweet Majoree	Jr4	102	Dec	984	42	3930	166
*†Chestnut Ridge Sweet Rilma	Sr4	297	Dec	226	14	9274	438
*†Chestnut Ridge Trixie's Murna	7	197	Dec	750	41	6920	309

§Everhart, James, Hickory Grove Dairy, Cleveland, Tenn.

†Illustrious Fleurella	Jr4	253	Sept	363	21	6647	336
†Woodsdale Cavalier's Helen	Sr3	213	Oct	552	27	5734	279

Eyre, William B., Holicong, Pa. ARHT

Janson's Betty Rose	Jr2	107	Dec	731	39	3065	154
Josetta's Daughter	Sr3	358	Dec	555	29	12125	544

Farrar, W. B., Burke's Tavern Farm, Burkeville, Va.

Allene of Burke's Tavern	10	151	Sept	1023	49	5930	278
s. Royal of Burke's Tavern	D. Violet of Burke's Tavern						
Irene of Burke's Tavern	5	365	Dec	29	2	10019	593
s. Frisky's Jonathan	D. Jonathan's Pet						
¶Maxim's Foremost Beauty	5	305	Nov	150	8	9741	431
s. Foremost's Patience Maxim	D. Greenlands Beauty						

§Ferguson, H. R., Walnut Grove Farm, Kirkwood, Pa.

†Walnut Grove St. Daisy	Jr2	56	Dec	1000	49	1813	88
s. Antietam St. Nick	D. Walnut Grove Daity						

§Ferguson, Jim, Fer-Manor Guernseys, Mount Vernon, Wash. ARHT

*†Cedardel Coleen	Jr3	153	Dec	650	42	4352	243
*Cedardel Lady Caroline	Jr4	258	Dec	447	29	5108	292
*†Cedardel Pamela	Sr3	237	Dec	473	25	6234	314
*†Cedardel Phyllis	Jr4	99	Dec	1105	53	4032	199
*Chief's Lady Bella	Sr4	349	Dec	779	42	13335	639
†Chief's Primrose of Waylayne	Jr2	270	Dec	533	27	6230	275
Ellan of Sandy Spot	Jr2	224	Dec	684	37	6691	350
*†Ester of South City	7	195	Dec	845	44	7726	399
†Fer-Manor Bernadette	Jr2	288	Dec	542	34	6934	383
†Fer-Manor Paulette	Jr2	270	Dec	617	34	6910	363
†Fer-Manor Sheila	Jr2	247	Dec	634	40	6568	364
†Fer-Manor Wanda	Jr2	270	Dec	674	40	7359	377
†Julie of Sandy Spot	8	281	Dec	549	38	8286	450
*†Lulu-Belle of Pleasant Ridge	7	118	Dec	1726	85	6762	318

§Ferguson, R. H., Walnut Grove Farm, Kirkwood, Pa.

*†Walnut Grove Cherry Blossom	5	52	Dec	1558	82	2509	129
s. Green Meads Walnut Squire	D. Walnut Grove Cherub Miriam						
*†Walnut Grove Daisetta	5	132	Dec	722	38	4054	194
†Walnut Grove Regal Lily	Sr4	45	Dec	1246	56	1768	78
s. Green Meads Walnut Squire	D. Walnut Grove Lena						
†Walnut Grove Rilma Eva	Sr2	222	Dec	496	26	4536	221
†Walnut Grove St. Desire	Sr2	148	Dec	767	35	4022	172
†Walnut Grove St. Jean	Jr2	232	Dec	647	32	5775	260
†Walnut Grove Water Lily	Jr3	171	Dec	690	33	4730	207

§Ferguson, R. H. & H. R., Walnut Grove Farm, Kirkwood, Pa.

†Walnut Grove Rilma Maretta	Jr2	164	Dec	669	37	3956	201
†Walnut Grove Squire's Ona	Jr2	163	Dec	658	32	3662	164

§Fielder, Charles E., Charan Farms, Tomah, Wis. ARHT

†Char-Ann Star	Jr2	145	Dec	807	43	4489	204
†Char-Ann Trixie	Jr2	305	Dec	4		7762	347
s. Greenfield Boy	D. Carol May's Honeysuckle						
†Chiquita Princess Ann	5	252	Dec	929	49	9554	480
*†Myersmead's Daisy	Sr4	252	Dec	846	54	10273	538

§Fisher, Alda J., Maple Point Farm, Portersville, Pa.

Maple Point Betty	Jr3	335	Dec	446	25	7318	361

§Fisher, V. T., Maple Point Farm, Portersville, Pa.

Maple Point Bonita	Sr2	365	Dec	438	29	7889	440
s. Baron Harlequin of Crest View	D. Maple Point Roxana						
Ringgold Angelica	Sr3	289	Dec	714	41	9580	481

§Fleitas, Allison F., Winlochan Farm, Greenville, Del. ARHT

*†Brightside Mona	6	263	Dec	670	40	9664	600
*†Coldspring's Hardwick's Della	6	173	Dec	853	48	6373	367
*†Winlochan Countess Dora	Jr3	279	Dec	677	46	10813	614
†Winlocahn Countess Frances	Jr3	192	Dec	775	44	7192	406
†Winlochan Princess Charm	Jr2	184	Dec	722	42	5232	299
†Winlochan Princess Glenda	Jr2	231	Dec	760	44	7432	416
†Winlochan Princess Mona	Jr2	103	Dec	779	48	2962	172

Fleming, M. C., Wandamere Farms, Troutdale, Oregon.

*Bona of Chicona	5	232	Dec	1130	50	11099	513
Ivy Oak Babette's Beulah	Jr4	97	Dec	1721	68	5468	258
*Lady of Delphi Dell	12	245	Dec	856	43	11066	507
Mithoefer's Mayette	Jr4	362	Dec	791	44	14087	685
Rosina of Delphi Dell	7	309	Dec	740	36	11100	527
¶Valley View Vira	Sr3	302	Dec	249	12	8886	423
Wandamere C. Bella	5	134	Dec	828	48	4136	232
*Wandamere C. Rosette	5	183	Dec	1008	63	7975	504
*Wandamere Dahlia	Jr4	270	Dec	524	31	8707	466
*Wandamere Darlene	7	258	Dec	542	32	9950	519
*Wandamere Delores C.	Sr4	150	Dec	1089	62	6553	363
Wandamere Elder's Princess	Sr2	328	Dec	938	47	13029	627
*Wandamere Faith	9	365	Dec	539	29	17325	853
s. Chicona Cedric	D. Forget-me-not of Maxvale						
Wandamere Jean's Bonnie	Jr3	262	Dec	928	55	11339	587
¶Wandamere Landin's Gloria	Jr3	197	Dec	869	53	6967	404
Wandamere Matchless Jewel	5	122	Dec	980	49	4672	243
*Wandamere Pride	6	363	Dec	527	23	16258	645
*Wandamere Princess Ann	5	156	Dec	1228	49	8713	367

Foremost Guernsey Association, Incorporated, Hopewell Junction, N. Y.

Argilla Baroness	Jr2	61	Dec	1019	40	1977	75
s. Alfalfa Farm Philosopher	D. Argilla Countess						
Argilla P. Louise	Jr2	193	Dec	777	35	5858	250
Foremost Acme's Elizabeth	Jr2	95	Dec	829	41	2695	121
*Foremost Acme's Lilly	Sr4	347	Dec	612	34	12318	581
*Foremost Acme's Quantity	Sr4	361	Dec	596	30	13831	692
Foremost Acme's Shirley	Jr2	69	Dec	809	37	1887	83
Foremost Acme's Sydillis	Jr3	310	Dec	677	35	11930	568
Foremost Comet's Constance	Jr2	85	Dec	981	53	2786	129
Foremost Comet's Daisy May	Jr2	49	Dec	979	46	1563	68
s. Foremost Comet	D. Valor's Daisy May						
*Foremost Comet's Quantity	Jr3	365	Dec	503	30	13682	705
s. Foremost Comet	D. Foremost Quantity						
Foremost Comet's Radiant	Sr2	365	Dec	490	27	12093	566
s. Foremost Comet	D. Foremost Radiant						
Foremost Comet's Radiant Girl	Jr2	192	Dec	673	31	5207	229
*Foremost Crown's Faithful	Sr4	235	Dec	1000	50	10898	505
*Foremost Crown's Quaffodil	Jr4	335	Dec	830	45	14422	659
Foremost Footprint's Lassie	Jr2	178	Dec	908	45	6319	283
*Foremost Quantity	8	305	Dec	1169	51	16769	763
Foremost Royal's Faithful	Jr2	365	Dec	635	32	14632	674
s. Foremost Royal Valor	D. Foremost Faithful						
*Foremost Royal's Golden Dawn	Jr3	317	Dec	701	36	12787	599
Foremost Royal's Keepsake	Jr3	365	Dec	117	7	10757	593
s. Foremost Royal Valor	D. Foremost Keepsake						
*Foremost Royal's May	5	135	Dec	958	44	4968	213
*Foremost Royal's Mimosa	Jr4	359	Dec	784	41	15810	753
*Foremost Royal's Prestine	Sr3	304	Dec	781	42	13024	580
*Foremost Royal's Rasche	Jr3	280	Dec	786	44	10535	507
*¶Foremost Royal's Rose	Sr4	281	Dec	1189	69	14413	787
Foremost Royal's Sylvia	Jr2	248	Dec	644	36	7436	374
*McDonald Farms Immelene	Jr4	359	Dec	756	43	14783	725
Sepascot's Golden Africanda	7	49	Dec	2106	89	3207	126
s. Bournedale Golden Sepascot	D. Brooklands Africanda						

§Fosnot, John W., Wesslawn, Caldwell, Idaho. ARHT

†Admiral's Mazie Ann	6	305	Nov	536	24	12853	495
s. Wandamere Hazel's Admiral	D. Berdella Annette						
†Ashmere's Justice	Jr2	92	Dec	751	44	2528	123
†Joy's Jewel of Wesslawn	Jr2	304	Dec	479	30	7845	384
*†Mirt of Golden Lawn	7	282	Dec	422	24	10119	518

Freeman, R. D. & R. E., Free Manor, Greentown, Ind. ARHT

†Delpark Fortune	Sr2	69	Dec	726	31	1739	87
s. Pine Manor King's Jade	D. Delpark Impressive						
¶Delpark Symphony	Jr2	305	Nov	22	1	6443	360
s. Pine Manor King's Jade	D. Titan's Bessie of Crane Farm						
†Delpark Topnotch	Sr2	74	Dec	718	36	1914	103
s. Pine Manor King's Jade	D. Letsdobetter Hazel A.						
¶Free Manor Lady Cynthia	Jr2	214	Dec	450	24	5851	270
*†Green Manor Golden Jean •	5	89	Dec	1463	66	4430	206
s. Trader's Point Gold King	D. Pansy's Jean of Enred Farm						
*¶McAfee's Annabelle's Actress	Sr4	249	June	285	13	8739	451
s. Pine Manor Rose King	D. McAfee's Hazel's Annabell						
*¶Richmont Joan	8	300	Nov	751	38	11525	487
*¶Silver Hills Ardis	Sr4	261	Dec	772	40	9873	460
*¶South Wind Ann's Delcy	Jr4	305	Dec	166	9	9267	446
s. McDonald Farms Darnall	D. Bell Buoy's Queen Ann						
*South Wind Crown Treasure	6	231	Dec	848	48	10352	503

Fretz, William F., Fritzlyn Farms, Pipersville, Pa. ARHT

Fritzlyn Angeline	Jr2	295	Dec	648	40	7615	387
Fritzlyn Flashy Gem	Jr2	61	Dec	1369	59	2579	112
s. Caumsett Flashlight	D. Fritzlyn King's Val Gem						

Fritzlyn Flashy Lily	Jr2	75	Dec	1398	53	3236	117
S. Caumsett Flashlight D. Fritzlyn King's Easter Lily							
Fritzlyn Gen Gem 3d	Jr2	250	Dec	659	39	6724	326
Fritzlyn Gift Julia	Jr2	235	Dec	973	53	8429	367
Fritzlyn Grandee	Jr2	267	Dec	787	42	8257	372
Fritzlyn Gypsy King's Jeanette	Jr2	137	Dec	1149	45	4905	179
Fritzlyn Gypsy's Mollie	Jr2	214	Dec	803	41	6536	291
Fritzlyn Kingelite 2d	Jr2	212	Dec	606	33	5381	239
Fritzlyn King's Gen Beauty	Jr2	312	Dec	468	28	7628	355
Fritzlyn King's Gift Rosary	Jr2	311	Dec	697	36	8656	401
*¶Fritzlyn King's Val Gem	Jr4	95	Dec	1054	50	3704	163
*Fritzlyn Val Pride	5	365	Dec	879	46	12714	597
S. Valor's Fashion D. Fritzlyn Gem's Pride							
Fritzlyn V. S. King's Marguerite	Jr2	307	Dec	688	42	8934	437
Fritzlyn V. S. King's Mollie	Jr2	235	Dec	548	32	5173	274
Fritzlyn V. S. Val Gem	Jr2	235	Dec	600	35	5691	288

Fuller, Hester & Parrish, Fuller Farms, Shelbyville, Ind. ARHT

*¶Alfacrest's C. A. Patsie Ann	6	305	Dec	43	2	9472	494
S. Ridglydale's Czar Alert D. Alfacrest's A. C. Patsy							
*¶Carolyn's Grace of Waterloo	Sr4	257	Dec	714	33	9030	421
*¶Casablanca of Waterloo	5	305	Dec	403	20	11033	518
S. Lockshore Gardenius D. Blanche of Waterloo							
*¶Eagle Valley's Ted's Monnie	Sr4	293	Dec	606	35	10528	490
*†Empress Marmoo of Waterloo	Jr4	230	Dec	542	26	7603	328
¶Fuller Farms C. Trixie	Jr2	298	Dec	676	38	7351	379
†Fuller Farms J. Betsey	Jr2	170	Dec	766	36	4507	195
Fuller Farms Monita	Jr2	365	Dec	513	30	11004	537
S. Coronation Appollo D. Eagle Valleys Ted's Monnie							
¶Fuller Farms Royal Empress	Jr2	80	Dec	1113	62	2761	148
S. Tarbell Farms Prince Royal D. Golden Empress of Waterloo							
†Fuller Farms Royal Maybelline	Jr2	194	Dec	650	32	5562	260
¶Fuller Farms Royal Nanette	Jr2	296	Dec	445	26	5761	313
Grace's Trudy of Twin Locust	Sr3	250	Nov	469	25	7607	344
¶Guernsey Maid's Maggie	5	305	Dec	9		11092	509
S. Willow Brook's Sandy D. Maggie C. of Locust View							
*¶Lad's Cynthia Jane	6	170	Dec	791	40	5650	257
*Lad's Judy	5	287	Dec	723	40	11443	528
*†Maple Lawn Jane's Cherry	5	131	Dec	802	50	4134	213
*¶Myersmead's Merrily	5	305	Dec	280	18	10705	555
S. Pine Manor King's Royal D. Beulah of Myersmead							
¶Nanabell of Twin Locust	Sr3	191	Nov	634	32	5934	263
Nandra of Twin Locust	Sr3	365	Dec	320	19	11073	547
S. Castleton Illustrious D. Empress Nan of Waterloo							
*†Plain Girl of Waterloo	Sr3	213	Dec	679	42	6769	352
*¶Prudent Gardenia of Waterloo	5	231	Dec	506	26	8491	395
St. Albans Glamour A. S. Faith	Jr2	365	Dec	442	22	13220	631
S. McDonald Farms Glamour D. St. Albans Actor's Sequel Faith							
*¶St. Albans Grandee Dimple	Jr4	245	Dec	744	41	7622	391
†Sandra of Waterloo	Jr3	208	Dec	681	35	5253	246
*¶Shawnee Springs Colleen	Jr3	305	Dec	36	2	8644	430
S. Langwater Columbus D. Shawnee Springs' Daisy							
Shirley of Waterloo	Sr4	355	Dec	568	29	11577	594
*Silver Hill's Cynthia	6	290	Dec	683	39	10608	523
†Tru-Marie of Twin Locust	Sr3	153	Dec	946	44	5241	213
*¶Valor's G. Lindy	5	231	Dec	876	44	9531	442
¶Windale Corona's Mary Lee	Jr3	305	Nov	120	6	8939	454
S. Raemelton Corona D. Marie of Alder Lea							

Funke, I. B., Waynesville, N. C. ARHT

¶Guthrie Farm's Hope	Jr3	101	Dec	727	38	2748	148
S. Arden's Maxim Prince D. Guthrie Farm's Lula Belle							

Gallimore, L. B., Arlo Farm, Guilford College, N. C. ARHT

Arden Colfax Comet	Jr2	261	Dec	621	37	7252	339
¶Arlo Emory's Edith	Jr3	113	Dec	923	45	3728	166
Cesor Ellton's Cinderella	Jr2	275	Dec	687	35	6615	300
Clear Springs' Maxim A. Phylis	Jr2	221	Dec	762	44	6112	305
*Fairlawn Maxim's Fragrance	6	261	Dec	912	55	8831	458
Holliknoll Maxim Nancy	Jr2	72	Dec	1033	55	2427	118
S. Quail Roost Rose Maxim D. Rockingham Presephone							
Holliknoll Royal Cleo	Jr2	286	Dec	939	46	10505	410
¶Lady Wings	5	98	Dec	738	36	2622	122
¶Lettie's Bess	Sr4	72	Dec	805	42	2040	102
S. Ruayne King's Raider D. Starry's Lettie							
*¶Mapleton Maxim's Donna	Jr3	261	Dec	869	51	8955	458
Midhurst of Beacondale	Jr4	92	Dec	1268	65	3826	192
S. General MacArthur of Beacondale D. Fanny of Beacondale							
Riegeldale Ben's Becky	Jr2	214	Dec	775	44	6430	319
*¶Riegeldale Mck King's Dottie	6	245	Dec	807	46	10570	508
Twin Brook Maxim Pollyanna	Sr2	365	Dec	629	37	9783	518
S. Quail Roost King Glamour D. Royal Count's Pollyanna							
Twin Brook Maxim Queen May	Sr2	163	Dec	758	47	4790	260
Wac of Beacondale	5	64	Nov	1281	55	2770	122
S. Walnut Hill Charmer D. Walker's Speckled Beauty							
Zimalcrest King's Anita	Sr2	153	Dec	768	41	4185	204

§Garst, W. M., Hemlock Farm, Roanoke, Va. ARHT

*†Boxwood's Queen Lady	Jr4	108	Dec	763	37	3216	162
†Grand View Hollinick's Ina	Sr3	275	Dec	436	22	7112	321
†Hemlock C. Augustine	Jr2	193	Dec	680	36	6274	275
†Hemlock C. CeMele	Jr2	179	Dec	491	29	4149	209
S. McDonald Farms King's Colonel D. Hemlock Cornelia							
†Hemlock C. Holly	Jr2	193	Dec	547	31	4880	258
†Hemlock C. Lelia	Jr2	111	Dec	898	38	3430	150
*†Hemlock Heroine	Sr4	273	Dec	343	18	7667	338
†Hemlock Josie	Sr2	258	Dec	381	22	6535	313
†Hemlock K. Gem	Sr2	127	Dec	775	35	3984	183
*†Hemlock Maxine's Gail	Jr3	90	Dec	864	38	2847	125
S. Klondike Kemlock D. Hemlock Maxine							

§Gehres, Erwin J., Wrendale Farm, Wren, Ohio. ARHT

†Wrendale Linda's Judy	Jr2	102	Dec	610	28	2257	101

§Gehres, Otto, Wrendale Farm, Wren, Ohio. ARHT

*Wrendale Dairymaid	6	181	Dec	1020	53	7309	361
†Wrendale Lively	Jr4	122	Dec	761	37	3449	162

§Gehres, Otto & Sons, Wrendale Farm, Wren, Ohio. ARHT

†Beauty Bell's Patricia	Jr2	178	Dec	567	29	4149	186

Geurkink, Earl, Enid, Okla. ARHT

Cooper's Inlight	Jr2	315	Dec	578	32	8538	400

Gilmore, William Y., Jr., Lookout Valley Farm, Lake Geneva, Wis. ARHT

*Chevalier Virginia's Vickey	Sr3	285	Nov	908	45	11118	618
*Cooper's Harabell	5	61	Nov	1824	75	3704	147
*Curtiss Candy Ace's Penelope	Jr3	156	Nov	1108	52	6834	293
*Curtiss Candy Levity Paulette	Sr3	61	Nov	1252	57	2566	108
Franchester Levity Patience	Jr2	229	Nov	657	33	6754	303
*Highland Place Cherub Faithful	8	250	Nov	1018	54	12576	635
*Lookout Valley Fairy Queen	Jr3	61	Nov	1350	62	2685	122
Lookout Valley Royal Goldimay	Jr2	365	Dec	428	25	10773	567
S. Meadow Lodge Climax's Royal D. Chevalier Secret's Goldie							
*†Primrose Rancher's Dot	Sr4	125	Nov	1094	61	5470	232
*¶Virginia Fairy Queen	8	30	Nov	1486	57		
S. Meadow Lodge Rex's Dictator D. Iola's Fairy Queen							

§Glick, Barbara E., Smoketown Manor Farm, Smoketown, Pa. ARHT

*†Belle of B. F.	5	126	Dec	538	27	2767	131
†Melrose's Darling of Smoketown	Jr2	163	Dec	600	27	3408	143
†Smoketown Chester's Catherine	Jr2	290	Dec	536	27	6330	283
*†Smoketown Chester's Rose Mary	Jr3	197	Dec	434	22	4062	183
†Smoketown's Rosella	5	255	Dec	630	36	7884	375
*†Stony Ford Douglas' Shelia	9	123	Dec	624	30	2898	127

§Gobble, Clyde, Windee Acres, Cleveland, Tenn. ARHT

†Gardenville Golden Delinda	Sr2	50	Dec	933	44	1429	67
S. Bournedale Inheritance D. Lawnsets Delight							
†Gardenville H. Lil	Jr2	99	Dec	912	44	2905	130
†Gardenville King's Princess	Jr2	305	Dec	272	13	5919	291
S. Gardenville Coronation King D. Camp's Golden Princess							
†Gardenville Supreme's Wynora	Jr2	231	Dec	494	28	4523	230

§Gobble, Joe T., Windee Acres Cleveland, Tenn. ARHT

†Gardenville Golden Lulu	Jr2	86	Dec	593	28	1981	88

§Goebel, Harry & Son, Whispering Cedar Farm, Andrews, Ind. ARHT

*†Bettylou of Parmerlee Place	Sr4	305	Dec	297	17	9843	445
S. Orchard Lawn's Merry Ranger D. Gay Boy's Betty Lou							
†Whispering Cedar Bonita	Jr2	87	Dec	848	41	2585	128
S. Busy Biddy's Actor D. Bonnie of Burns' Farm							
*†Whispering Cedar Eileen	Sr2	81	Dec	1169	49	2702	135
S. Golden Arrow Duke's Lucky D. Byllie Roberta of Lone Maple							
†Whispering Cedar Josephine	Jr2	243	Dec	581	36	7531	374
*†Whispering Cedar Julia	Jr3	100	Dec	1170	59	3893	215
†Whispering Cedar Rose	Jr2	81	Dec	1140	51	2721	135
S. Busy Biddy's Actor D. Goebel's Golden Rose							

§Good, Joyce Marie, Union City, Ind. ARHT

†Stanruth Sonja	Jr2	305	Dec	146	7	6551	306
S. Franchester Scimeter D. Stanruth Kay							

§Gordon, L. E., Gordondale Farm, Nelsonville, Wis. ARHT

*†Gordondale Gena	Jr3	305	Nov	137	7	8837	433
S. Chedco Sheik D. Gordondale Gloria							
*Gordondale Irene	Sr3	338	Dec	330	18	7881	379
*†Gordondale Mayola	6	232	Dec	444	25	6598	316
†Gordondale Moonstone	Jr2	141	Dec	527	26	2732	119
*†Gordondale Promise	5	305	Nov	338	17	8559	420
S. Green Meads Proud Gallant D. Golden Empress of Gordondale							
†Gordondale Sanna	Jr2	109	Dec	733	34	2798	120
S. Chedco Sheik D. Gordondale Sara							
*†Gordondale Selma	Sr4	89	Dec	916	43	2850	132
S. Chedco Sheik D. Gordondale Avon							
Gordondale Sheik's Faith	Jr2	358	Dec	404	26	7127	378
†Gordondale Wistful	Jr2	69	Dec	804	32	1890	67
S. Boulder Bridge Honorable D. Gordondale Lavilla							

§Gottfried, Leonard A., Tagalong Farm, Upper Sandusky, Ohio. ARHT

*†Brookside's Royal Bonnie	7	305	Dec	145	7	10252	498
S. Raemelton Royal Prospect D. Brookside's Bonnie Mermaid							
*†Flo Gold Noble Ama	Sr4	196	Dec	943	43	8510	321
†Guerndot Rilda's Bopeep	Jr2	162	Dec	857	45	5242	254
*†Mildred of Milford	6	215	Dec	941	48	9116	412
*Rock Creek Rose Dawn	Sr4	196	Dec	805	45	7479	339
†Tagalong's Golden Mona	Jr2	278	Dec	610	36	6664	338
†Tagalong's Gypsy	Jr2	56	Dec	958	41	1737	73
S. Brookside's Royal Steadfast D. Gold Hero's Gracie							
†Tagalong's Noble Mary	Jr2	305	Dec	25	1	8366	353
S. Welcome-In Forward's Noble D. Maralucy of Linwood							
†Tagalong's Princess Venus	Jr2	60	Dec	1038	49	1977	90
S. Brookside's Royal Steadfast D. High Prince's Vida Mary							
†Tagalong's Princess Vivian	Jr2	305	Dec	22	1	8400	395
S. Brookside's Royal Steadfast D. High Prince's Vida Mary							
Tagalong's Royal Betsy	Jr2	335	Dec	664	37	9201	449

Gould, William H., "Grapelawn," Burkeville, Va.

Grapelawn Calista	Jr3	352	Dec	610	37	11560	578
Grapelawn Candy	Jr3	109	Dec	928	46	3789	184
Grapelawn Gena	Jr2	365	Dec	226	13	15515	750
S. Bournedale Double Chief D. Lena of Burke's Tavern							
Grapelawn Cocoa	Sr2	338	Dec	732	40	12554	581
Grapelawn Coed	Jr3	49	Dec	1101	58	1697	86
S. Bournedale Double Chief D. Lucerne's Lady							
Grapelawn Connie Jane	Jr3	331	Dec	802	49	12560	637
Grapelawn Cora	Sr3	303	Dec	732	38	12392	561
Grapelawn Corinne	Jr2	323	Dec	740	41	10947	522
Grapelawn Countess	Sr2	66	Nov	1048	51	2285	107
S. Bournedale Double Chief D. Grapelawn Grace Una 2d							

Grabowske, Louis & Leo, Aachen Farm, Merrill, Mich.

Aachen Farm Daisy	Sr3	328	Dec	741	37	11050	461

Grass, J. W., Mrs., Grassview Farm, Roswell, Ga.

*Improver's Jean Dorosa	5	203	Sept	1112	45	9289	431

§Greenebaum, Louis J., Willow Brook Farm, Pewaukee, Wis. ARHT

*†Willow Brook Hope La Vaine	5	122	Dec	839	42	3876	180
*†Willow Brook Iris Beauty	6	92	Dec	1224	48	3955	158
†Willow Brook King's Lassie	Jr2	305	Dec	320	19	7209	355
S. Meadow Lodge King's Gentleman D. Willow Brook Linden Lassie							
*†Willow Brook La Annie	5	275	Dec	201	10	6291	350
†Willow Brook Meadow Queenie	Sr2	122	Dec	778	32	3450	145
*†Willow Brook Pride's Topsy	Sr4	305	Dec	175	7	9335	386
S. Wey Acres Pride's Grandee D. Gay Topsy of Glencoe							
†Willow Brook Valmead's Carol	Jr2	250	Dec	529	30	5515	292
*†Willow Brook Valmead's Pride	Jr4	84	Dec	960	47	2822	142
*†Willow Brook Valmead's Sheila	Jr4	214	Dec	496	23	5108	246

§Griggs, Robert Charles, Golden Dew Guernsey Farm, Mustang, Okla. ARHT

†Damon's Barbara	Jr3	180	Dec	696	45	5833	308

†Damon's Bell Jr3 177 Dec 397 24 4616 247
†Damon's Gentian Sr3 153 Dec 768 43 4533 229
†Golden Dew Louisa Sr2 77 Dec 828 41 2168 105
s. Meadow Lodge King's Esquire D. Lucy's Lodge of Pleasant View
*†Golden Dew Sweetheart Jr4 297 Dec 714 42 10548 506

§Grimes, C. P., Joining Rivers Farm, Horse Shoe, N. C.
†Carola of Valley View Farm 9 184 Dec 720 36 6106 271
†Idlehour's Gay Vista Sr4 243 Dec 558 29 8365 377
†Idlehour's Holli-Katherine Jr2 180 Dec 496 24 4755 210
†Idlehour's Holli-Sallie Jr2 177 Dec 663 34 5029 238
†Idlehour's Morning Star Sr4 202 Dec 554 26 5691 286
†Master Fred's Flossie Sr4 198 Dec 485 27 5694 263

§Grotenhuis, W. J., Suburban Dairy Farm, Jefferson, Iowa. ARHT
†Suburban Angle Dewdrop Jr2 286 Dec 596 26 7017 278
*†Suburban Butterfat Fauvette 6 177 Dec 999 39 6910 271
Suburban Butterfat Jewell Jr3 361 Dec 458 28 9623 466
†Suburban Butterfat Loretta Jr2 269 Dec 643 34 6261 272
*†Suburban Butterfat Mermaid Jr3 161 Dec 570 27 4333 186
†Suburban Butterfat Minerva Jr4 229 Dec 896 36 8596 325
*†Suburban Butterfat Mitzie 7 202 Dec 713 30 5948 245
*†Suburban Butterfat Patricia 5 265 Dec 861 36 10420 416
*†Suburban Butterfat Roberta Jr3 134 Dec 573 31 3308 162
*†Suburban Butterfat Ruby Sr4 208 Dec 554 30 6407 299

Guess, J. B., Jr., Edisto Farms, Denmark, S. C.
¶Edisto Farm's Ada Jr3 112 Dec 1117 51 4145 208
¶Edisto Farm's Allie Jr2 210 Dec 1067 54 6999 318
¶Edisto Farm's Favor Sr2 226 Dec 698 39 6272 317
¶Edisto Farm's Folly Girl Jr4 237 Dec 1152 64 9627 452
Edisto Farm's Lettie Jr4 287 Dec 1029 54 11711 533
¶Edisto Farm's Malvina Jr2 226 Dec 964 54 7530 337
¶Edisto Farm's Pokey Jr2 155 Dec 800 43 4424 215
¶Edisto Farm's Rennie Jr3 118 Dec 1090 52 4334 196
¶Gold Branch G. D. Belle 8 55 Dec 1353 59 2395 100
s. Gold Branch D. General D. Gold Branch D. Belle
¶Gold Branch H. Glory AD Cassie 8 109 Dec 1450 56 5249 188

Haas, H. W., Ozark Vale Farm, Rolla, Mo. ARHT
Actor's Khasib's Lily 5 285 Dec 456 28 7609 371
†Ozark Vale Althea's Glamorous Jr2 305 Dec 344 23 5334 293
s. McDonald Farms Glamour D. St. Albans Actor's Althea
†St. Albans Glamour Lindy Jr3 148 Dec 539 26 3289 136

§Hackman, Arthur K., Willow Brook Farm, Lansdale, Pa. ARHT
†Brightlad's Dolly Jr2 77 Nov 782 39 2166 100
s. Coldspring's Janet's Brightlad D. Dolly of Willow Brook
†Brightlad's Mayflower Sr3 137 Nov 824 36 4414 207
†Mill Creek's Finesse Sr4 138 Nov 705 33 4339 184
†Willow Brook Adella C. Jr4 117 Nov 799 31 3702 156
†Willow Brook Anna 5 104 Nov 665 27 3133 123
s. Fair Field Prince Victor D. Willow Brook Annette
†Willow Brook B. Jean Sr2 70 Nov 822 41 2055 97
s. Coldspring's Janet's Brightlad D. Clear View Farm Agnes Jean
†Willow Brook B. Patsy Jr2 106 Nov 593 32 2613 127
s. Coldspring's Janet's Brightlad D. Dimple's Patsy of Frogner
†Willow Brook Patsy Jr3 153 Nov 917 35 5400 207

§Hahn, E. V., Eagle Crest Farm, Clermont, Ind. ARHT
*†Burton Lane Supreme Josephine Sr3 175 Nov 540 28 4456 219
†Curtiss Candy Bluebird Sr2 116 Dec 698 31 2863 114
*†Eagle Crest Hattie's Hester 6 251 Dec 486 26 5136 244
†Eagle Crest Helga Sr2 305 Dec 236 14 7212 357
s. Franchester Star Gazer D. Helen of Sunset View
*†Eagle Crest Marigold Sr4 89 Dec 753 32 2358 109
s. Eagle Crest Prince Hotspur D. Eagle Crest Martha's Mystery
*†Eagle Crest Persephone Jr4 182 Dec 563 25 4351 176
†Eagle Crest Personage Jr2 133 Dec 766 32 3329 137
†Eagle Crest Priscilla Jr2 305 Nov 251 17 7585 365
s. Trader's Point Gold King D. Eagle Crest Royal's Primrose
*†Eagle Crest Star Light Sr4 233 Dec 432 24 4805 242
*†Eagle Crest Therapy Sr4 114 Dec 713 35 3011 146
*†Eagle Crest Vanity Jr4 305 Dec 84 4 8712 365
s. Meadow Lodge King's Raider D. Golden Grange Vaniese
*†Franchester Theda 9 301 Dec 379 17 7723 335
*†Green Manor Deanna Sr3 115 Dec 452 22 2801 139
s. Loreland R. Grant D. Loreland E. Deanna
*†Kitchener Fashion's Crocus Jr3 147 Dec 491 26 3335 160
*†Loreland Geneva 8 254 Nov 86 3 6475 288
s. Meredith Commander D. Grace of Bob O Link Farms
*†Upland Farm Norma Sr4 305 Dec 94 4 6256 287
s. Normandy Prince D. Orchard Lawn's Maud

Haines-CeBrook, Incorporated, Wadsworth Farm, Georgetown, Mass. ARHT
Etna of Muzzey Hill Sr2 339 Nov 697 44 10907 602
Lady Margaret of Muzzey Hill Jr3 144 Nov 759 43 5044 240
Sybil of Muzzey Hill Sr2 365 Nov 98 5 10810 558
s. Argilla Caesar D. Knolland Frances
Wadsworth B. Cora Jr2 354 Nov 536 35 9291 505
†Wadsworth Ben's Corrine Jr2 144 Nov 671 41 3759 199
Wadsworth Lord's Doris Sr2 132 Nov 1038 49 4784 221
Wadsworth Nora's Cherub Belle Jr4 144 Nov 1134 52 6344 278
Wadsworth Peerless Ceres Sr2 95 Nov 1098 50 3664 165
Wadsworth Peerless Charity Sr2 365 Nov 316 21 8926 494
s. Phillips Peerless Taylor D. Pharos Standard Charity
Wadsworth Peerless Donna Jr2 104 Nov 1034 45 3869 158

Hallowell, James Mott, Cloverluck Farm, Pepperell, Mass. ARHT
†Cloverluck Bobolink Jr2 64 Dec 959 42 1928 89
s. Defender of Ware D. Cloverluck Delight
*Cloverluck Egypt 5 311 Dec 899 47 11353 554
Cloverluck Queen Promise Jr2 296 Dec 662 35 7819 362
Cloverluck Sunset Jr2 365 Dec 369 18 10972 483
s. Green Meads Major D. Cloverluck Shangri-La
†Cloverluck Tolerance Sr2 46 Dec 911 35 1295 51
s. Kitchener Cloverluck D. Cloverluck Aphrodite
†Lincoln L. Playful Jr3 66 Dec 945 39 2014 83
s. Lincoln Levity Prince D. Lincoln Playful

Hammond, A. B., Mr. & Mrs., Renabie Farm, Berryton, Ga. ARHT
Franchester Saint Clarissa 5 61 Dec 1215 60 2322 103
s. Franchester Shawnee D. Franchester Clara
Gippy Foremost's Sunshine 8 143 Dec 554 31 3940 202
McNaughton's Claudette Jr2 130 Dec 834 42 3652 167
Renabie Conqueror's Queenie Jr2 242 Dec 726 40 7507 344
Renabie Emory's Maid of Honor 5 227 Dec 587 32 7139 336
Renabie Emory's Princess 5 92 Dec 1037 52 3405 152

§Hamptonburgh Farms, Incorporated, Goshen, N. Y. ARHT
†Horse Shoe Beacon's Arabis 5 201 Dec 542 26 5687 255
*†Horse Shoe F Floretta 6 202 Dec 665 30 6629 269
†Laurel Locks Hemlock Sr2 271 Dec 115 9 5292 266
s. Laurel Locks Ivanhoe D. Laurel Locks Essie

§Hansen, William W., Modelgor Farm, Fresno, Calif. ARHT
*†Modelgor Antonette Baroness Sr3 175 Dec 849 41 6415 318
*†Modelgor Cherry 7 139 Dec 1272 63 6801 320
*†Modelgor Cherry Blossom Sr3 222 Dec 663 33 7001 360
*†Modelgor Ena's April 5 286 Dec 92 5 9566 521
s. Troutmere Peek-a-Boo's King D. Modelgor Ena
†Modelgor Gloria's Winnie Sr2 231 Dec 711 44 6550 311
†Modelgor Lou's Luella Jr2 236 Dec 635 38 6184 348
†Modelgor Millicent's Pansy Sr2 210 Dec 655 36 5620 284
*†Modelgor Patricia's Hilary Sr3 278 Dec 374 22 5891 392
†Modelgor Patricia's Patsy Jr3 120 Dec 612 37 2575 155
†Modelgor Susan's Flirt Sr3 242 Dec 483 26 6556 320
*†Modelgor Suzette's Countess Sr4 240 Dec 916 53 9864 520

§Harper, Marion, Pendella Farm, Newtown, Pa. ARHT
*Coronation Carol Ann 8 70 Oct 1129 40 2729 92
s. Fra-Mar Farm King D. Carnation of Black River
†Ernwood Estelle Jr2 92 Oct 698 28 2216 91
s. Middletown Bessie's Brockton D. Ernwood Ester
†Ernwood Fashion Girl Jr2 76 Oct 487 20 1459 63
s. Bondwick King D. Ashland Lady Fairy
†Ernwood Flavia Sr2 62 Oct 756 33 1723 76
s. Fritzlyn King Heir D. Ernwood Fairy Queen
†Pebble Hill Cavalier's Amy Jr2 62 Oct 747 29 1521 53
s. Sterlingold Cavalier D. Pebble Hill King's Amy

§Harrell, W. K., Sun Ida Farm, Boise, Idaho. ARHT
*†Bonneville Zerena 9 54 Dec 1180 63 2060 110
s. Fircrest Marshall D. Bonneville Zara
*†Fay of Kaley Farms 6 87 Dec 1291 69 3880 206
†Leola of Sun Ida Jr2 218 Dec 540 41 4809 285
*†Leora L. of Prestdale 6 226 Dec 976 69 9444 551

Harris, W. T., Verne Dale Farms, Charlotte, N. C.
*¶Archdale Max Girl Sr4 273 Dec 736 40 9142 483
*¶Eagle Nest Lady Lou 6 274 Dec 835 43 9439 449
†Lendolure Royal Polly Sr4 242 Dec 954 58 9634 531
*†Riegeldale Mck King's Daisy 7 228 Dec 536 29 8398 417
†Verne Dale Consummate's Victory
Jr3 47 Dec 1176 51 1730 80
s. Riegeldale Emory's Consummate D. Kenilworth Pharaoh's Fay's Honey
†Verne Dale Reveller's May Jr3 47 Dec 1276 56 1925 86
s. Blakeford Reveller's King D. Fairwold's Mae

§Haselton, Ruth B., Lake View Dairy Farm, Eustis, Fla. ARHT
†Belmont View Lavish 7 294 Sept 497 25 7189 337
†LaViDa Gay Blaze Sr3 85 Sept 896 41 2774 129
s. LaViDa Beauty's Gay Lad D. LaViDa Golden Valeur
†LaViDa Knight's Golden Lady Jr4 217 Sept 416 23 4445 214
†LaViDa Knight's Golden Lass 6 248 Sept 442 21 6267 289
†LaViDa Knight's Golden Star 5 293 Sept 232 13 5312 274
†LaViDa Lady Bandit Jr2 304 Sept 357 20 4184 228
†LaViDa Lady Belmont Sr3 88 Sept 718 33 2387 99
s. Riegeldale Emory's Noble D. Belmont View Lavish
†LaViDa Lady Golden Sr3 104 Sept 427 20 1737 79
†LaViDa Lady Rosa Jr2 171 Sept 445 24 2473 148
†LaViDa Lavish Lassie Jr4 305 Sept 639 37 8893 455
s. Riegeldale Emory's Laddie D. Belmont View Lavish

§Haselton, T. Stin, Lake View Dairy Farm, Eustis, Fla. ARHT
Emblem's Royal Donna 9 347 Sept 630 28 11243 481
†Greenhutch Roxie Jr4 305 Aug 92 5 4489 243
s. Quail Roost King Henry D. Steed's Maxim's Beauty
Hazelwood's Marigold 5 365 Sept 303 17 6974 328
s. Hazelwood's Rufus D. Hazelwood's Margie
†King's Silver Princess Jr3 142 Sept 696 36 4086 183
†LaViDa Lady Belle Jr2 243 Sept 411 26 4557 238
†Monte's Golden Violetta Sr4 301 Sept 13 7526 351
s. Gayoso Monte D. Amelia's Golden Violet
*†Riegeldale Ben's Blythe 5 186 Sept 568 27 5381 253
†Sunshine's Lucky Valeta Sr4 225 Sept 559 32 6042 309

Haskell, H. G., Hill Girt Farm, Chadds Ford, Pa. ARHT
¶Gardenville Melody Golda Jr2 70 Dec 861 44 1956 104
s. Pine Manor King Melody Master D. Lockshore Goldie
Gardenville Supreme's Isabel Jr2 254 Dec 730 45 6939 385
Hill Girt Cassandra Jr2 332 Dec 703 44 10809 581
*Hill Girt Chevalier Lassie Sr4 135 Dec 1217 72 5980 322
*Hill Girt Chevalier's Gal Jr4 86 Dec 1430 72 3972 204
s. Hill Girt Chevalier D. Hill Girt Nora Gal
Hill Girt Cindy Jr3 207 Dec 720 43 5592 319
Hill Girt Count's Goldie Jr2 119 Dec 738 44 2999 174
Hill Girt Fairy Princess Jr2 365 Dec 183 11 11147 600
s. Hill Girt Prince D. Cherub's Mayfair of Hill Girt
¶Hill Girt Joyce Jr2 190 Dec 729 38 5451 279
*Hill Girt Princess Mayfair Sr3 314 Dec 745 40 13008 621
¶Hill Girt Princess Nora Pat Jr4 305 Dec 173 9 12980 615
s. Hill Girt Prince D. Nora Pat of Hill Girt
*†Hill Girt Princess Patsy Sr3 305 Dec 366 23 7706 428
s. Hill Girt Prince D. Hill Girt Patsy
Hill Girt Royal Helene Jr2 108 Dec 943 46 3597 156
Hill Girt Royal Jewel Jr2 213 Dec 757 41 6166 312
Hill Girt Royal Merry Bell Jr2 122 Dec 725 40 3204 153

§Hast, Fred W. & Harold O., Cedar Grove Farms, Berlin Heights, Ohio.
†Buttermaker's Judy Jr3 305 Dec 394 20 8394 382
s. Hightide's Royal Buttermaker D. Challenger's Royal Jewel
†Cedar Grove Wilma Jr2 94 Dec 771 39 2641 119
†Challenger's Mary Jr4 293 Dec 319 20 7453 382

Hatcher, F. L., Dan Valley Farm, Brim, Va. ARHT
*Garry Lou of Hatcher Farm 6 320 Dec 284 13 7569 380
Dan Valley Doyne Jr2 208 Dec 600 29 5322 241
Dan Valley Etta Jr2 235 Dec 574 26 5929 260
Dan Valley Evalina Jr2 99 Dec 743 32 2535 110
*Dan Valley Miss 5 335 Dec 413 20 9705 453
Dan Valley Vernice Sr2 75 Dec 645 30 1701 73

Dan Valley Vickie	5	212	Dec	328	17	4883	226
Dan Valley Wilma	Jr2	352	Dec	446	23	7889	358
Gay Lass of Pure Bred Farm	Jr3	299	Dec	487	29	7560	367
Highboy's Queen May	7	123	Dec	502	22	2415	99
Lady Hite's Lilly	7	354	Dec	482	22	8688	389
¶Lassie of Pure Bred Farm	Jr3	245	Dec	389	22	5866	267
Love of Pure Bred Farm	Jr3	278	Dec	432	25	6740	329
Maxim Lucky Jewel	Sr4	168	Dec	531	29	4435	198
Miss America's Pearle	9	300	Dec	430	23	6306	286
Pat's Royal Anne	Jr4	136	Dec	645	31	3489	153
Queen's Ultra Lassie	7	104	Dec	700	31	2629	114

§Hawkins, J. E., Shady Rest Guernsey Farm, Midlothian, Va. ARHT

Dean's Rose of Richmond	Jr4	220	Dec	583	32	5894	279
Dimple of Giant	Sr3	321	Dec	456	30	8141	412
Dolly's Dimple of Giant	Sr3	365	Dec	48	3	8272	427
S. Fox Dean's Giant D. Dolly's Golden Dimple							
*Flossie of Gloucester Place	Jr4	106	Dec	746	39	3196	160
*Graceland Glamour Helena	8	353	Dec	481	26	8136	395
*Martin's Princess Pauline	Sr2	94	Dec	972	47	3323	166
Midlothian Golden Martha	Jr3	309	Dec	684	40	8946	476
Midlothian Golden Mary	Jr3	241	Dec	680	36	6915	327
*Open View Mebane	Jr4	144	Dec	577	31	3538	169
Pauline's Giant	Sr4	220	Dec	701	35	6000	280
Shady Rest Ella	Jr2	101	Dec	761	42	2915	135
Shady Rest Maxim Edith	Jr2	121	Dec	762	33	3354	154
Shady Rest Max Martha	Jr2	272	Dec	588	35	7089	381
Shady Rest Max's Christine	Jr2	121	Dec	674	36	3027	164

§Hawkins, John W. & Son, Jande Guernsey Farm, New Waterford, Ohio ARHT

*†Avalon February Belle	Jr4	293	Dec	250	16	6390	329
*†Avalon Lady Gracious	8	256	Dec	573	30	8093	396
*†Avalon Yankee Lass	6	293	Dec	461	35	8455	498
*†Consultant's Blanche S.	Sr3	50	Dec	1311	53	2046	83
S. Franchester Consultant D. Supreme's Spotted Lady							
*†Jewel's Hazel B.	6	51	Dec	1460	63	2370	110
S. Franchester Consultant D. Noble Lady's Jewel							
†Kathlene of Spreading Elm	8	70	Dec	1023	46	2468	115
S. Langwater Flash D. Linda of Spreading Elm							
*†Yankee Clara of Avalon	7	57	Dec	1067	47	2035	91
S. Gwenwilmar's Yankee Boy D. Avalon Belle Louise							

Hawkins, L. A., Silver Forest Farms, Forestville, N. Y. ARHT

†Begeacres Angie	Jr4	48	Dec	1285	51	1938	77
S. Majesty's Greatheart S. Bellmath Arabella							
Begeacres Betty	6	212	Dec	887	46	7878	368
Begeacres Colleen	Jr4	342	Dec	547	30	10527	471
¶Begeacres Dorothy	5	158	Dec	836	39	5146	230
Begeacres Larraine	5	136	Dec	1070	49	5371	242
Begeacres Mary	Sr2	158	Dec	674	39	4067	213
Begeacres Verbena	9	61	Dec	1249	49	2574	101
S. Verbena's Bell Buoy D. Begeacres Sylvia							
Begeacres Yolanda Frost	9	225	Dec	733	35	7688	356
Curtiss Candy Levity Lotus	Sr2	199	Dec	754	38	5100	250
*Experience's August	5	365	Dec	282	16	11175	597
S. McDonald Farms Experience D. Valerian's August Flower							
Experience's Honeydew	Sr4	321	Dec	460	22	10385	460
*Experience's October Eve	5	355	Dec	39	1	13814	628
S. McDonald Farms Experience D. Valerian's Pearl Eve							
Howland Herald Juno	Jr2	365	Dec	169	6	13941	532
S. Howland Noble Herald D. Howland Golden Honora							
Sanfadair Levity Phyllis	Jr2	365	Dec	498	23	11628	507
S. Green Meads Levity Ace D. Oakvale A. Phillis							
Silver-Forest Beatrice	Jr2	199	Dec	840	39	5657	251
Silver Forest Estwin	Jr2	214	Dec	1141	49	8651	366
Silver Forest Icon	Jr2	117	Dec	656	39	2789	154
Silver-Forest Irene	Jr2	124	Dec	839	43	3826	171
Silver Forest Royal Ella	Sr3	59	Dec	1137	57	1923	96
S. Silver Forest Royal Reserve D. Maple Lane Ella							
Silver-Forest Trutwin	Sr2	147	Dec	1165	48	5901	240
Skyld's Andrea of Lindendell	5	73	Dec	1231	67	3190	167
*Valerian's Early Flower	6	306	Dec	412	28	9999	541
Western Glow Royal Ultra May	Sr3	77	Dec	1284	54	3239	141

Hayden, Rosaline B., Kitchener Farm, Billerica, Mass.

*Chedco Verbena	Sr4	365	Dec	202	11	13271	637
S. Chedco Advance D. Chedco Heliotrope							
Kitchener Fashion's Abagail	Jr2	84	Dec	933	48	2566	132
S. McDonald Farms Fashion Plate D. Kitchener Alicia							
*Kitchener Fashion's Azalea	Sr4	300	Dec	578	32	11619	546
Kitchener Fashion's Damsel	Jr2	84	Dec	1041	49	2937	147
Kitchener Fashion's Matilda	Jr2	356	Dec	548	39	10034	604
*Kitchener Fearless Judy	Jr3	286	Dec	769	45	11360	559
Kitchener Maida	5	365	Dec	287	17	10194	525
S. Mussolini D. Argilla Fiola							

§Haynes, John & Son, Sparja Farm, Granville, Ohio. ARHT

†Flat Brook Gentle Patroness	Jr2	290	Dec	443	31	6941	390
*†Sparja Farms Freda Paulette	5	99	Dec	942	49	3463	180
†Sparja's Commando's Paulette	Jr2	97	Dec	566	31	2002	103
*†W. P. S. Homestead	7	295	Dec	433	22	10700	493

§Heaney, N. Sproat, Woody Nook Farms, Glen Ellyn, Ill. ARHT

†Woody Nook Gladiator's Theda	Sr3	212	Dec	623	34	7394	330
Woody Nook Laddie's Lorna	Sr3	365	Nov	68	4	9537	533
S. Kenfleur's Dicta Laddie D. Woody Nook Louis' Clara							
*†Woody Nook Major's Dairygirl	Sr3	229	Dec	732	36	8753	377
*†Woody Nook Major's Dairylass	5	143	Nov	234	9	4205	174
†Woody Nook Major's Radiant	5	171	Dec	916	40	7673	295
†Woody Nook Max's Rapsody	6	275	Dec	266	16	8427	369
*†Woody Nook Motto's Jewel	5	226	Dec	278	14	6595	318
†Woody Nook Prophet's Radium	Sr2	112	Dec	894	37	4004	153
S. Charlescote Prophet D. Woody Nook Major's Radiant							
†Woody Nook Prophet's Rosalass	Sr2	69	Dec	802	41	1732	91
S. Charlescote Prophet D. Woody Nook Caesar's Rosalie							

Henderson, C. H., Jr., Woodvale Farms, Tarboro, N. C.

¶Ael-Y-Bryn Vagabond	Jr4	142	Dec	984	44	4876	218
*Avalon Olive Blossom	7	306	Dec	555	29	10287	536
Bright Charm of Avalon	5	300	Dec	878	44	10939	512
¶Conner Park Sport's Bess	5	235	Dec	921	47	7915	387
¶Midview Ivanhoe's Katie	Jr2	244	Dec	704	35	7241	341
*Royal Lady of Rockwell's Farm	6	308	Dec	749	43	10564	549
¶Spring Knoll Mary Louise	Jr4	305	Dec	39	2	7134	347
S. Sherwood Forest Mimir D. Eagle Nest Mary Lou							
Woodvale Gayboy's Jewell	Sr2	356	Dec	677	34	10568	483
†Woodvale Gayboy's Merry Jo	Jr2	211	Dec	483	22	4467	202
Woodvale Mayflower	6	365	Dec	106	5	13947	688
S. Woodvale Robin Hood D. Woodvale May B.							
¶Woodvale May King's Marie	Jr3	235	Dec	534	28	5928	282
Woodvale May Royalist's Rose	Sr2	295	Dec	442	27	6578	317
*¶Woodvale Wistar Romane	Sr4	267	Dec	625	33	8202	396

§Hendrix, W. L., Ashmere Guernsey Farm, Meridian, Idaho. ARHT

*†Brookacres Jasmine	Jr3	189	Dec	704	41	5661	300

§Hendrix, W. L. & Florence, Ashemere Guernsey Farm, Meridian, Idaho ARHT

*†Ashmere's Golden Famous	Jr3	103	Dec	844	52	3248	195
†Ashmere's Golden Janice	Jr3	130	Dec	862	51	4322	215
*†Gaylean Sally	6	111	Dec	932	53	3738	202

Henslee, Edward B., Henslee Farms, Kingston Springs, Tenn. ARHT

Caumsett Brilliant	Sr3	179	Dec	1149	47	7479	294
*Guernshaw Valor's Donna	5	72	Dec	1325	54	3056	136
S. Guernshaw Valor's Foremost D. Guernshaw Valiant Fancy							
Henslee Farm Bandy	Jr2	365	Dec	459	21	8528	432
S. Kitchener Minute Man D. Guernsey Grove Bonny Lynn							
Henslee Farm Renown's Benefit	Sr2	208	Dec	1098	52	7770	355
Henslee Farm Renown's Margaret	Jr2	298	Dec	955	45	9741	428
Henslee Farm Ruth	Sr2	365	Dec	404	25	10546	506
S. Blakeford Alert D. Plato's Ruth of Frewvale							
Henslee Farms Bonny Lass	Jr2	298	Dec	1000	44	10472	481
Henslee Farms Bonny Lee	Jr2	313	Dec	722	38	8774	419
Henslee Farm's Regal Bow	Jr2	112	Dec	930	36	3648	146
Henslee Farms Regal Queen	Jr2	103	Dec	747	31	2546	115
Henslee Farms Regal Thelma	Jr2	92	Dec	872	46	2615	121
Henslee Farms Renown Belda	Jr2	110	Dec	1285	55	4703	196
Henslee Farms Renown Cerelia	Jr2	83	Dec	1210	50	3263	135
S. Caumsett Renown D. Flying Hill Mistress Amelia							
Henslee Farms Renown Rose	Jr2	107	Dec	1246	56	4164	190
Master's Cleo	5	137	Dec	1034	50	5378	258
McDonald Farms Supreme Leda	Jr2	66	Dec	1215	55	2497	114
S. McDonald Farms Supreme King D. McDonald Farms Helga							
Vanor's Girl Trouble	Sr4	363	Dec	194	11	8095	387

§Heydt, Ernest H., Meadow Creek Farm, Downingtown, Pa. ARHT

*†Allenby's Villetta	6	211	Dec	380	20	5666	277
*†Bella's Lucinda of Pine Grove	7	147	Dec	1092	56	6429	294
*†Marquis' Salette	10	262	Dec	499	34	6992	388
*†Meadow Creek's Aster	Jr4	263	Dec	477	30	8196	430
†Meadow Creek's Baby's Breath	Sr3	274	Dec	466	26	8875	408
†Meadow Creek's Bleeding Heart	Sr3	58	Dec	1013	49	1976	91
S. Riveredge Alert's Leader D. Allenby's Glorious							
*†Meadow Creek's Blue Bonnet	Sr3	238	Dec	490	31	6180	327
*†Meadow Creek's Buttercup	Jr4	272	Dec	495	31	7854	424
†Meadow Creek's Camellia	Sr2	274	Dec	569	36	7594	406
†Meadow Creek's Carnation	Sr2	87	Dec	539	30	1760	92
†Meadow Creek's Coleopsis	Sr3	293	Dec	385	25	5980	322
†Meadow Creek's Daffodil	Sr2	65	Dec	694	30	1386	63
S. Meadow Creek's Snowball D. Allenby's Glorious							
†Meadow Creek's Dahlia	Sr2	58	Dec	729	26	1389	52
S. Meadow Creek's Snowball D. Meadow Creek's Acacia							
†Meadow Creek's Daylily	Sr2	66	Dec	610	30	1286	63
S. Meadow Creek's Snowball D. Meadow Creek's Aster							
*†Mollie's Fannie of Pine Grove	7	115	Dec	824	36	3691	155
*†Mt. Ararat's Volunteer Judy	8	127	Dec	995	53	4594	255
*†Sally of Pine Grove	9	244	Dec	372	18	6141	265
*†Valda's Rose of Pine Grove	9	289	Dec	424	22	7662	304

§Hight, Francis, Sugar City Guernsey Farm, Nyssa, Oregon. ARHT

†Maudine Z. of Sugar City	Jr2	226	Nov	203	11	5515	278
S. Lad's Zephyr of Prestdale D. Twin Springs Joy							

§Hight, H. E., Sugar City, Guernsey Farm, Nyssa, Oregon. ARHT

Crescent of Cherry Grove	5	362	Dec	409	24	9503	464

Hight, H. E. & Francis, Sugar City Guernsey Farm, Nyssa, Oregon. ARHT

†Sharon Irene of Sugar City	Jr2	230	Dec	584	34	6135	297
Sugar Maid of Sugar City	Sr2	49	Dec	1244	61	1873	87
S. Chedco Monarch D. Duke's Dairymaid of Prestdale							
*¶Twin Springs Sunshine	Sr4	290	Dec	462	25	9905	455

§Hillcrest Dairy, Incorporated, Auburn, Mass. ARHT

†Cragscut Butterfat Queen Nelly	Sr2	75	Dec	434	19	1068	47
†Cragscut Butterfat Queen Nettie	Sr2	90	Dec	763	31	2339	102
*†Cragscut Countess Jenny	5	304	Dec	390	16	9236	395
S. Caumsett Count of Cragscut D. Cragscut Golden Holiday							
*†Cragscut Countess Kayrose	5	103	Dec	1092	49	3965	179
*†Cragscut Countess Kurly-Kue	Sr4	172	Dec	669	36	4547	232
†Cragscut Countess Meryll	Sr2	211	Dec	623	31	5342	246
†Cragscut Countess Nancy	Sr2	86	Dec	753	24	2311	91
†Cragscut Countess Nyanna	Jr2	67	Dec	809	31	1836	74
S. Caumsett Count of Cragscut D. Barnstable Martha							
†Cragscut Echo King's Model	Sr2	104	Dec	760	34	2861	134
†Cragscut Echo King's Moonbeam	Jr3	116	Dec	623	24	2438	100
Cragscut Echo Mardea	Sr2	293	Dec	713	35	8324	401
†Cragscut Echo Marvel	Sr2	227	Dec	461	22	5476	258
*†Cragscut Fayrose Juno	5	101	Dec	1129	42	3917	154
Cragscut Hermes Marietta	Sr2	365	Dec	43	2	7771	401
S. Stoney Manor Hermes D. Cragscut Brunette							
†Cragscut Levity Queen Marcille	Sr2	159	Dec	488	24	2842	140
†Cragscut Levity Queen Millie	Sr2	166	Dec	511	24	3512	166
†Oakholm's Jessimay	Sr2	305	Dec	50	2	6747	309
S. Rockingham Jester D. Oakholm's Emerald							
Oakholm's Jessinell	Sr2	277	Dec	632	32	7378	364
†Princess June of Maple Shade	Sr2	287	Dec	261	14	5676	296
S. Alfalfa Farm Prince D. Kingfield Directress							

§Hinds, George C., Hindsdale Farms, Springfield Center, N. Y.

†Erin's Hindsdale Saucy	5	305	Dec	206	13	8861	467
S. McDonald Farms Erin D. Star's Hindsdale Sis							
†Erin's Hindsdale Suzzette	Jr4	305	Dec	685	37	11166	502
S. McDonald Farms Erin D. Star's Hindsdale Silkie							
†Lad's Hindsdale Rhoda	Jr3	305	Dec	124	6	8531	353
S. McDonald Farms Gay Lad D. Star's Hindsdale Ruby							

Hobler, Atherton W., Woodacres, Princeton, N. J.

*Argilla Fina Lee 2d	Sr3	169	Dec	1120	55	7261	335
Bethany Noble's Wistful	Sr2	312	Dec	969	63	11052	617
*Charlescote Peony	Sr4	66	Dec	1331	70	2923	149
S. Langwater Peter D. Woodholm's Honeydew							

*Chedco Welcome	Sr3	168	Dec	1382	73	8095	354
*¶Foremost Royal's Fraulein	Sr4	305	Dec	620	35	12932	665
s. Foremost Royal Valor	D. May Royal's Fraulein						
*Larches Peridot	Sr3	328	Dec	1000	53	13726	661
*Pinebrook Buttergirl	Jr4	112	Dec	1352	67	5497	266
*Rockingham Recollect	Sr4	109	Dec	1258	58	4877	237
Rosewald Gracious' Alice	Jr3	333	Dec	730	38	12970	617
Two Brooks Clarabelle	Sr4	111	Dec	1004	53	3792	192
*Two Brooks Royal Clarinette	5	253	Dec	1157	61	11467	570
Woodacres Baroness Elizabeth	Jr3	129	Dec	1045	54	4689	241
*Woodacres Princess Lucy	7	273	Dec	971	58	12661	734
*Woodacres Princess R. Pride	5	103	Dec	1349	69	4810	227
*Woodacres Princess R. Virtue	Sr4	295	Dec	909	49	11439	576
*Woodacres Queen R. Cherie	Sr3	239	Dec	790	46	9207	485
Woodacres Queen R. Daisy	Jr2	195	Dec	855	49	6428	345
*Woodacres Queen R. Vieni	Jr3	240	Dec	851	46	9428	451
Woodacres Royal Dairymaid	Jr2	77	Dec	1013	43	2550	114
s. Douglaston Prince Royal	D. Woodacres Steadfast Rene						
*Woodacres Royal Fashion	Jr4	325	Dec	919	47	13665	632
*¶Woodacres Royal Noble Daisy	5	305	Dec	486	33	11711	658
s. Douglaston Prince Royal	D. Valleywood Noble Daisy						
Woodacres Royal Surprise	Jr4	157	Dec	858	44	5149	269
Woodacres Royal Vanity Fair	Jr3	59	Dec	1190	56	2171	108
s. Douglaston Prince Royal	D. Kitchener Vanity Fair						
Woodacres Royal Vannette	Jr2	78	Dec	1009	48	2676	126
s. Douglaston Prince Royal	D. Far-View Vanity						
Woodacres Steadfast Charlotta	Jr2	115	Dec	918	45	3498	168
Woodacres Steadfast Loftus	Jr2	242	Dec	833	44	7375	352
Woodacres Steadfast Royal Lady	Jr2	210	Dec	853	45	6223	290
*Woodacres Steadfast Vivian	5	273	Dec	1255	72	12585	615
Woodacres Supreme R. Lavender	Sr3	56	Dec	1697	74	2929	133
s. McDonald Farms Supreme King	D. Kitchener Royal Velvet						
Woodacres Supreme R. Pride	Jr4	98	Dec	1170	66	4147	217
*Woodacres Supreme R. Virtue	Jr4	126	Dec	1398	76	6472	312

Holbrook, Donald E., Rolling Acres Farm, Clare, Mich. ARHT

*¶Cesor Pontiff's Susie	6	278	Dec	842	40	9815	435
*Revelle's Buttercup	Sr3	153	Dec	809	36	4827	211
Rolling Acres Aggie	Jr3	137	Dec	905	47	4670	236
*†Rolling Acres Pearline	Sr3	305	Dec	117	6	7703	372
s. Cesor General's Vern	D. Loma J. D.'s Verbena						
Rolling Acres Rev's Anna	Jr2	88	Dec	738	26	2105	77
¶Rolling Acres Rev's Delight	Jr2	277	Dec	558	24	6276	257
†Rolling Acres Rev's Inez	Jr2	277	Dec	568	28	6353	285
¶Rolling Acres Rev's Ladybelle	Jr2	305	Dec	468	25	7810	356
s. Argilla Revelle	D. Long View Lady Belle						
¶Rolling Acres Rev's Princetta	Jr3	305	Dec	528	27	8781	426
s. Argilla Revelle	D. Shogun's Princess						
†Rolling Acres Rev's Prudence	Sr2	249	Dec	595	29	6219	287
Rolling Acres Rev's Sylvia	Jr2	84	Dec	752	35	2154	100
s. Argilla Revelle	D. Rolling Acres Primrose						
Rolling Acres Rossetta	Jr3	151	Dec	718	36	4077	212
†Springwater Helena	Sr2	280	Dec	447	21	6381	320
†Vern's Ardis of Rolling Acres	Sr2	256	Dec	462	23	5606	268

Holden, M. U. & Gall, C. W., Collinwood Farm, Columbia City, Ind. ARHT

*†Alfacrest's A. C. Joan	5	305	Dec	384	21	10291	476
s. Ridglydale's Alert Challenger	D. Tillie's Theora						
*†Brooklandwood Linda	Sr3	79	Dec	1036	46	2736	132
*†Collinwood Hoosier Nerissa	Jr3	189	Dec	1071	58	7474	348
*†Collinwood Hoosier Solitaire	Jr3	305	Dec	331	21	7867	394
s. McDonald Farms Hoosier	D. Warel Solitaire						
*¶Collinwood Prince's Naomi	Jr3	60	Dec	1188	50	2259	94
s. Collinwood Prince	D. Warel Naomi						
*†Coolbranch Steadfast Mayland	10	291	Dec	575	33	11121	514
†Dandie's Princetta	Jr3	156	Dec	1085	55	5881	262
*†East Tully Lula Belle	6	245	Dec	792	45	9017	446
*†Fairview's Virginia Dee	Sr4	267	Dec	646	35	9366	450
*†Kenfleur's Jean Q	Sr4	262	Dec	412	20	6970	319
*†Kenfleur's Punta Q	Sr4	240	Dec	797	45	7917	379
*†Long View Golden June 4th	5	301	Dec	399	25	10905	546
*†Maxim's Audrey Ruth	Sr4	232	Dec	617	30	6416	286
*†Naifair Premier's Janet	Jr4	305	Dec	248	13	9595	465
s. Grandee's Premier of Hiworth	D. Orbit's Jennie of Village View						
*Pine Manor King's Crystal	Sr4	110	Dec	1944	92	7133	308
*†Quad's Ruth	9	219	Nov	515	20	6588	239
†Tarsan's Star of Liberty Crest	9	101	Dec	1011	55	3663	189
*†Warel Naomi	9	209	Dec	618	27	6701	251
*†Warel Nerissa	9	242	Dec	749	35	9871	423
*†Warel Sandra	7	274	Dec	570	32	10014	490

§Holdridge, H. A., Holdridge Farms, Medina, Ohio. ARHT

†Arrus Nelia Bond	6	302	Dec	516	27	11443	531
†Holdridge Cheerio's Blossom	Jr2	152	Dec	892	47	5008	247
†Holdridge Free Gem	Jr3	265	Dec	562	30	7432	339
†Holdridge Phadora	Sr4	90	Dec	1277	60	3880	179
s. Langwater Phador	D. Langwater Anne						
†Holdridge Steadfast Columbine	5	280	Nov	711	37	9353	428
†Holdridge Steadfast's Kindness	6	305	Nov	420	22	10479	479
s. Vagabond's Steadfast	D. Franchester Kindly						
†Holdridge Steadfast's Ramona	7	83	Dec	1411	69	4010	198
s. Vagabond's Steadfast	D. Ramona's Chalys of Elgercon						
†Holdridge Steadfast's Sublime	5	290	Dec	602	37	10731	528
†Morrow's Janice	Sr4	100	Dec	1232	57	4382	192
s. Prince George of York	D. Morrow's Patsy						

§Holland, O. C., Holland Dale Farm, Longmont, Colo. ARHT

†Holland Dale Count's Tilda	Jr2	292	Dec	471	24	6837	313
Prediction's Ultra Yvonne	Jr2	365	Dec	527	28	10270	471
s. Seco Prediction	D. St. Albans Steadfast Yvonne						

Holloman, D. Z., Rosevale Guernsey Farm, Goldsboro, N. C. ARHT

¶Commando Gentleman's Lady	Jr2	194	Dec	546	29	5110	230
¶Kavor's Stella	5	122	Dec	1020	45	4765	184

§Holman, Paul R., Indian Boulder Farm, Bolton, Mass. ARHT

*†Anekus of Indian Boulder	Sr4	85	Dec	1297	62	3662	176
*†Awinita of Indian Boulder	6	102	Dec	1340	57	4582	202
†Greenway Sunlight	5	95	Dec	827	42	2791	139
†Matsu of Indian Boulder	Sr2	63	Dec	764	33	1628	76
s. Tomahawk of Indian Boulder	D. Isakimi of Indian Boulder						
†Tsana of Indian Boulder	Jr2	150	Dec	724	40	4178	221
*Wowitan of Indian Boulder	Jr3	354	Dec	404	23	9935	495

Hood, H. P. & Sons, Cherry Hill Farm, Beverly, Mass.

*Massapoag Sedate	6	145	Dec	1136	53	6245	265
s. Massapoat Battle Axe	D. Massapoag Gala's Secret						

Hood, Helen D., Hood Farm, Derry Village, N. H. ARHT

¶Pine Hill C. A. Imp	Sr3	305	Dec	117	6	11892	545
s. Caumsett Airman	D. Edith's Imp						
†Pine Hill C. P. D's Miriam	Jr2	159	Dec	642	30	4026	180
*†Pine Hill Protegee	Sr3	257	Dec	597	34	8098	393
†Pine Hill Rosie's Adieu	Jr2	261	Dec	404	21	6251	283

Hopkins, Delbert, Stroud, Okla. ARHT

¶Hopkin's Jane's Konnie	Jr4	82	Dec	1231	60	3341	170
s. Lady's Western King	D. Oven's Vanity Jane						

Hornaday, W. A., Ruayne Farm, Greensboro, N. C. ARHT

¶Ruayne Judas' Lona	Sr2	305	Oct	275	13	7233	286
s. Ruayne King's Judas	D. Ruayne Lady Lona						
Ruayne Noble Dawn	Jr2	365	Oct	466	25	8970	430
s. Quail Roost Noble Swain	D. Ruayne Lady Dame						
Ruayne Noble Dixie	Jr2	365	Sept	396	19	7014	401
s. Quail Roost Noble Swain	D. Ruayne Lady Dixie						
†Ruayne Noble Dora	Sr2	228	Dec	597	33	6218	288
Ruayne Noble Harriet	Jr2	365	Dec	384	24	6889	343
s. Quail Roost Noble Swain	D. Ruayne Lady Harriett						
Ruayne Noble Lola	Jr2	346	Sept	458	27	5849	314
Ruayne Noble Rilma	Jr2	365	Oct	299	19	6554	343
s. Quail Roost Noble Swain	D. Ruayne King's Rilma						
†Ruayne Noble Violet	Sr2	94	Dec	547	22	2160	89
s. Quail Roost Noble Swain	D. Raider's Violet of Normack						

§Howell, H. B., Astoria, Oregon.

*†Rogueland Alicia	Jr3	136	Dec	596	33	3546	174
*†Rogueland's Alma	5	163	Dec	658	30	5447	231

Howland, Weston, Howland Farm, Brattleboro, Vt.

*Argilla Furlough's Garnet	Jr3	240	Dec	1048	54	9213	434
*Basquaerie Drummer's Karen	Sr3	250	Dec	966	53	9417	478
Chedco Bud	Sr3	54	Dec	1489	63	2513	97
s. Chedco Coronation King	D. Chedco Blossom						
*Governor's Ruthie	12	217	Dec	1334	73	11556	553
*Howland Noble Hildegarde	Jr4	271	Dec	1044	53	11067	528
¶Howland Noble Hope	Sr4	155	Dec	1056	50	6191	276
¶Howland Nobleman Judith	Jr2	201	Dec	896	47	7021	325
*Howland Noble's Innara	Sr3	260	Dec	1041	55	10350	500
*Rockingham Freesia	Sr4	203	Dec	1230	61	9130	447

Howland, Weston, Jr., Howland Farm, Brattleboro, Vt.

*Howland Noble Haste	5	88	Dec	1304	63	3883	169

§Huguley, M. C., Sr., My Own Guernsey Farm, Griffin, Ga. ARHT

*†Glen Haven Doris	6	186	Dec	305	16	3773	197
*†Glen Haven Fay Royal	5	238	Dec	451	26	4939	255
*†My Own Beau Peep	Jr3	115	Dec	610	29	2770	123
†My Own Maxim Alpha	Jr2	199	Dec	503	22	4566	221

§Huguley, Mason C., Jr., My Own Guernsey Farm, Griffin, Ga. ARHT

†Whidary Compliment Betty	Jr2	78	Dec	717	29	1822	82
s. Riegeldale Majesty's Compliment	D. Whidary Betty						

Hunt, Robert L., Jr., Huntland Farm, Lattimore, N. C. ARHT

Cedar Pasture Eleanor	Sr2	257	Dec	573	31	7273	346
†Gay Alma H.	Jr2	98	Dec	739	41	2429	133
†Gay Burnette	Sr2	200	Dec	545	33	5263	282
Gay Mary Martha	Sr2	283	Dec	501	27	7685	379
†Gay Maxine	6	104	Dec	1234	49	4604	195
¶Royal Gay Julia	Sr2	239	Dec	720	39	7063	354

§Hunting, J. W., Marga & Coral, Beautiview, Nyssa, Oregon. ARHT

†Brooklawn Josephine	Jr2	296	Dec	295	20	5618	279
†Daisy's Queen of Platzville	Sr3	216	Dec	497	29	6120	258
†Destiny R. of Prestdale	Jr3	305	Dec	73	4	6650	276
s. Renown of Prestdale	D. Marshall's Dimple of Prestdale						

§Huston, C. R., Arrus Farms, Medina, Ohio. ARHT

Arrus Honey Clo	Sr2	330	Dec	499	22	9484	394
Pine Manor Carol	Sr4	196	Dec	926	43	6791	327

Indian Ladder Farms, Incorporated, Altamont, N. Y.

Indian Master's C-aaa Sumac	Jr3	365	Dec	91	5	8677	401
s. Flying Horse Master's Indian	D. Indian Ladder FCs PBK Z Butcup						
Indian Master's C-ac Jonquil	Sr2	365	Dec	317	20	9163	455
s. Flying Horse Master's Indian	D. Indian Commoner's K-a Jonquil						
Indian Pat's C-ba Arbutus	Sr2	365	Dec	368	20	9721	461
s. Flying Horse Royal Patrician	D. Indian Commoner's K-b Arbutus						

§Jenkins, Archie D., Spring Ridge Farm, Waukesha, Wis.

†Spring Ridge Fern	6	81	Dec	1171	60	3159	156
†Spring Ridge Lena	Sr3	305	Dec	12		8914	415
s. Foremost Paragon	D. Rhap's Anne of Spring Ridge						

§Jenkins, C. L., Golden Hills Farm, Peru, Ind. ARHT

†Alfacrest's K. C. Lorena	Jr2	275	Dec	449	26	5485	311
†Alfacrest's L. F. Sue	Jr2	222	Dec	695	37	6074	287
*†Caswell's Royal Winifred	6	173	Dec	772	33	6059	249
*†Duke's Lucky Alice	Jr3	215	Dec	528	25	5924	230
*†Fawn of Golden Hills	5	122	Dec	595	32	2875	130
†Ginger Hills Perfection	Jr3	270	Dec	189	11	5185	233
†Golden Hills Ambler's Juneau	Jr2	103	Dec	629	30	2215	95
†Golden Hills Ambler's Violet	Jr2	116	Dec	506	23	2248	97
†Golden Hills Philosopher Wilma	Jr2	113	Dec	434	22	1975	88
*Leafy Lane Radience	Jr4	54	Dec	1409	61	2391	101
s. Kenfleur's Golden Alert	D. Twilight of Leafy Lane						
*†Lulabelle of Parmerlee Place	Sr3	305	Dec	359	22	8694	432
s. Mortimer Rex	D. Lady of Willow Creek Acres						
*†Maple Place Princess Birdie	Jr3	193	Dec	358	16	4035	176
*Maple Place W. A. C.	Jr4	293	Dec	874	39	10129	453
Starr Farm Lucky Rose	Jr3	61	Dec	1178	62	2272	112
s. Maple Lane Lucky Starr	D. Missaukee Mildred's Rose						
*†Star's Lady of Golden Hills	Sr4	273	Dec	450	24	7705	388
*†Terra Vista Mayoming	Jr4	270	Dec	207	12	5999	287
†Titan's Bobbie of Crane Farm	Jr4	270	Dec	155	8	5423	230
*†Wilda of Brown Farm	6	174	Dec	686	37	5392	242

§Jenkins, Ronald, Spring Ridge Farm, Waukesha, Wis.

†Spring Ridge Vanity	Jr2	111	Dec	613	31	2578	120
†Spring Ridge Verna	Jr4	225	Dec	628	28	6401	308

§Johnson, E. M., Shawnee Farms, Lewisburg, W. Va.

†Guershaw Bella	Jr3	57	Dec	1018	49	1917	97
S. McDonald F Guershaw Prediction		D. Guershaw Valiant Beulah					
†Guershaw Colonel's Honey	5	153	Dec	939	45	5832	252
†Guershaw Colonel's Ivy	7	203	Dec	939	42	7619	309
†Guershaw Colonel's Queen	7	184	Dec	586	29	5809	250
†Guershaw Foremost Charm	Jr3	255	Dec	656	40	8285	420
†Guershaw Jubilee's Moria	Sr4	58	Dec	1151	51	2300	106
S. Guershaw Valor's Jubilee		D. Guershaw Colonel's Monica					
†Guershaw Queen Ann	Sr3	76	Dec	1017	46	2762	125
S. McDonald F Guershaw Prediction		D. Guershaw Colonel's Queen					
†Guershaw Valor's Beryl	6	200	Dec	760	44	6971	345
†Guershaw Valor's Jacqueline	7	232	Dec	556	29	7543	366
†Guershaw Valor's Lulu	6	147	Dec	817	40	4872	217
†Jubilee's Souvenir	10	216	Dec	791	45	7469	384

§Johnson, E. W., Rural Lane Farm, Longmont, Colo. ARHT

†Count's Rural Lane Eunice	Jr2	305	Dec	19	1	4904	243
S. Bethany Shah's Count		D. Fern Hill Eleanor					
†St. Albans Actor's Dottie	5	275	Dec	744	45	9662	580
*†St. Albans Grandee Grace	Jr4	100	Dec	767	38	2985	153
†Steadfast Valor Gift's Sara	Sr2	89	Dec	809	40	2594	122
†Valor's Donald's Flora	Jr2	305	Dec	139	7	6340	317
S. Valor's Foremost Donald		D. Steadfast Valor Gift's Fern					

§Jones, W. Alton, Cedar Point Farm, Easton, Md. ARHT

*Blossom's Son's Anabel	10	270	Dec	705	39	10881	518
Cedar Point Africander Jewel	Jr2	191	Dec	582	33	4820	246
Cedar Point Bondor's Gem	Jr2	184	Dec	644	34	4949	231
†Cedar Point Bondor's Joyce	Jr2	70	Dec	608	31	1376	71
S. Bondor of Cedar Point		D. Joyous Lassie of Cedar Point					
†Cedar Point Bonny Alice	Jr2	106	Dec	706	29	2453	103
†Cedar Point Bright Lily	Sr2	153	Dec	597	33	3761	193
Cedar Point Broad Sally	Jr2	272	Dec	461	25	7032	341
†Cedar Point Cardibona	Sr2	167	Dec	643	30	4197	181
†Cedar Point Cheriwick	Jr2	113	Dec	602	29	2273	106
Cedar Point Cruella May	Jr2	365	Oct	82	5	6597	358
S. Broadland Crusader		D. Islander's Lady May					
Cedar Point Genuine Queen	Jr2	365	Dec	286	15	8893	408
S. Broadland Crusader		D. Fritzlyn Genuine					
†Cedar Point Lady Luck	Sr2	298	Dec	529	30	8584	383
†Cedar Point Rosiewick	Jr2	51	Dec	760	29	1241	49
S. Bondor of Cedar Point		D. Great Hopes Rosie					
†Cedar Point Victory Belle	Sr3	55	Dec	776	31	1259	51
S. Bondor of Cedar Point		D. Victory's Gift of Cedar Point					
*†Gay Beauty of Cedar Point	5	219	Dec	566	35	7609	357
*Great Hopes Rosie	6	317	Dec	701	33	10785	448
*Rena's Star of Cedar Point	Jr4	365	Dec	280	16	10173	521
S. Bright Lad's Regulus		D. Great Hopes Rena					
Rose Nell of Cedar Point	Jr2	229	Dec	693	32	7384	333

§Karst, Delbert P., Lark Haven, Huntington, Ind. ARHT

*Warrior's Lassie Belle	Jr4	346	Dec	799	44	11747	565

§Karst, Fred E., Lark Haven, Huntington, Ind. ARHT

*†Golden Grange Vanilla	9	122	Dec	832	42	3811	175
†Lark Haven Nan	Jr2	103	Dec	722	34	2677	133
*†Natural Grove's Nina	Sr4	230	Dec	994	51	10840	501

§Karst, George A., Lark Haven, Huntington, Ind. ARHT

*†Dark Rose of Crooked Branch	8	186	Dec	1013	49	8221	367
*†Golden Grange Jewel	9	148	Dec	759	37	5326	227
*Lark Haven Marilla	Sr4	312	Dec	856	45	10915	498
†Lark Haven Rita	Jr2	300	Dec	716	37	9198	415

§Karst, George K., Lark Haven, Huntington, Ind. ARHT

*†Anna of Guernsey Grange	Sr3	298	Dec	820	38	11918	499
*†Lark Haven Lassie	Jr3	63	Dec	1269	56	2586	121
S. Meadow Lodge King's Raider		D. Pearl Proudmaid's Lassie					

§Karst, Richard T., Lark Haven, Huntington, Ind. ARHT

*†Rex Terra's Betty	Jr3	305	Dec	16		9040	418
S. Meadow Lodge King's Raider		D. Foxy OGee					

Katz, S. L., Fairlawn Farms, Port Chester, N. Y. ARHT

Fairlawn Actor's Daisy	Jr2	61	Dec	1154	54	2225	99
S. Fairlawn Peerless Actor		D. Fairlawn H. Freckles					
*Fairlawn F. P. Gusta	6	97	Dec	1582	67	5025	224
Fairlawn H. Coquet	Jr2	214	Dec	1100	63	8416	402
*Fairlawn H. Hope	5	82	Dec	1532	66	4222	175
S. Green Meadow Hornet		D. Phillips Peerless Girl					
*Fairlawn H. Imogene	Sr3	303	Dec	1118	56	13069	576
*Fairlawn H. Ismena	Jr4	61	Dec	1736	71	3451	151
S. Green Meadow Hornet		D. Fairlawn Peerless Ermine					
Fairlawn H. Jackie	Jr2	245	Dec	800	44	7912	352
Fairlawn H. Janice	Sr2	231	Dec	1078	55	9683	449
*Fairlawn Hornet's Actorine	5	89	Dec	1652	84	4636	222
Fairlawn Hornet's Betty	Jr2	92	Dec	1142	48	3485	133
*Fairlawn K Helen	Sr4	230	Dec	1239	68	11487	547
*Fairlawn Peerless Eppie	7	365	Nov	126	7	17137	863
S. Green Meadow Peerless		D. Matyiko Farm Daisy					
Fairlawn Performer's Melody	Jr2	193	Dec	842	52	5879	297
Fairlawn Philotterie	Jr2	178	Dec	701	31	4937	190
Gardenville King's Madelon	Jr2	329	Dec	853	56	10928	554
Gardenville Melody Darling	Jr2	290	Dec	858	48	8492	427
*Moreau Farms Kit	Sr4	58	Dec	1707	71	3121	141
S. Fra-Mar Pharaoh		D. Moreau Farms Katrina					
*Riegeldale King's Blanche	5	306	Dec	931	60	13600	736
*Riegeldale King's Ladyship	Jr4	365	Dec	406	29	15517	859
S. Riegeldale Coronation King		D. Rockingham Ladyship					

§Kaufman, Joseph J. & Stanton, James W., Kaufman-Stanton Farms, Enumclaw, Wash. ARHT

*†Buck-Mor Michele	Jr4	186	Dec	671	36	5247	254
*†Donna Belle's Jewel	Jr4	251	Dec	397	24	5874	311
*†Vawn of Chicona	6	305	Dec	265	14	7741	386
S. Chicona Charke		D. Venetia of Chicona					

§Keever, W. W., Guernlerock Farm, Lincolnton, N. C. ARHT

Guernlerock Bright Tiny	Sr2	297	Dec	542	33	7297	393
Guernlerock Majesty's Ruby	Sr2	271	Dec	575	31	6516	300

§Keever, W. W. & Betty Jane, Guernlerock Farm, Lincolnton, N. C. ARHT

Guernlerock Bright Cricket	Jr2	143	Dec	688	38	4144	226

§Keever, William Forrest, Guernlerock Farm, Lincolnton, N. C. ARHT

*Royal Count's Dolly	6	190	Dec	798	42	6112	307

§Kelley, A. P., Kelcrest Guernsey Farm, Fort Smith, Ark. ARHT

†Flora Vista's Sierra	5	56	Dec	1850	73	3071	119
S. St. Albans Valor's Sheik		D. Stalwart's Vanity					
†Kelcrest Janice's Arline	Jr3	134	Dec	837	38	3813	185
†Kelcrest Laddie's Flower	Jr2	262	Dec	842	53	8376	422
†Kelcrest Mc's Bettie	Sr3	58	Dec	1306	52	2298	94
S. McDonald Farms Master Blend		D. King Cherub's Bettie Lu					
†Kelcrest Rex's Dina	Sr2	52	Dec	1540	57	2367	94
S. Meadow Lodge Rex's Strongheart		D. Flora Vista's Sierra					
†Kelcrest Rex's Jubilee	Jr2	122	Dec	872	44	3764	185
S. Meadow Lodge Rex's Strongheart		D. King's Rex's Jubilee					
†Kelcrest Rex's Sibyl	Sr2	200	Dec	889	49	6670	340
†Kelcrest Rex's Star	Jr2	204	Dec	918	50	6933	336
†Kelcrest Rex's Wiss	Sr2	50	Dec	1357	57	2156	87
S. Meadow Lodge Rex's Strongheart		D. Gaylord's Wistaria					
†Meadowlark Butterfat Queen	8	136	Dec	870	43	4632	232
†Meadowlark Valor's Josaline	7	117	Dec	1285	64	5094	248
S. Valor's Josie's Masher		D. Springdale Ideal Perfection					
†Red Hill Countess Ann	6	175	Dec	904	44	5791	267
†Rocky Nob Lillian	7	298	Dec	870	41	11586	468

Kelley, James E., Spruce Shadows Farm, Minneapolis, Minn. ARHT

*Rock Creek Colleen	6	192	Dec	1043	44	8169	310
*Spruce Shadows Becky	8	331	Dec	614	34	10738	517
*Spruce Shadows Blossom	Sr3	268	Dec	843	43	9562	434
Spruce Shadows Constance of M	Jr2	205	Dec	1023	51	7487	331
*Spruce Shadows Helen	6	365	Dec	120	6	13442	613
S. Broadland Hector		D. Fair Lady of Vandale					
*Spruce Shadows Hyacinth	6	297	Dec	1293	62	15982	673
*Spruce Shadows Mayflower	Jr3	196	Dec	1034	53	8368	391
Spruce Shadows Mirth	Jr2	316	Dec	846	48	10667	504
*Spruce Shadows Peggy	5	144	Dec	1145	64	6455	294
S. Broadland Hector		D. Spruce Shadows Sheila					
*Spruce Shadows Polly	Sr4	296	Dec	859	41	12843	564
Spruce Shadows Rosalita	Jr2	365	Dec	154	8	12335	602
S. Langwater Michael		D. Spruce Shadows Betty					
Spruce Shadows Rosemary	Jr2	258	Dec	1075	53	10190	430
*Spruce Shadows Sapphire	Jr4	85	Dec	1561	67	4319	197
S. Langwater Michael		D. Coronation Garnet					
*Spruce Shadows Sheila	8	308	Dec	858	60	12446	685

§Kelley, Max P., Kelcrest Guernsey Farm, Fort Smith, Ark. ARHT

†Africander May Rose	Jr2	257	Dec	857	45	8398	387
†Gayoso Peer's Rosa	Jr2	153	Dec	929	39	4655	194

§Kennel, A. M., Honey Brook Manor Farms, Honey Brook, Pa. ARHT

Comet's Royal Nobila	Sr2	365	Dec	140	8	7055	357
S. Foremost Comet		D. Champion's Noble Gilda					
†Crocker Farms H. La Noce	Jr2	171	Dec	548	27	3539	169
†Delaware Betty	Jr2	192	Nov	244	13	3530	179
S. Queen Bess's Lord Delaware		D. Betty Fort					
Drummer's Bloom of Haven Hill	Jr2	298	Dec	543	30	7073	363
†Eden F. Victoria	Jr2	69	Dec	835	39	1936	96
S. McDonald Farms Fort		D. Royal Eden Victoria 2d					
Fairland Chimes Jereth	Jr3	181	Dec	557	25	5171	210
†Fairland Lana	Jr3	168	Dec	612	30	4387	210
†Flying Hill Mystic Heiress	Sr3	26	Oct	1146	50		
S. Lake Delaware Svangali		D. Flying Hill Royal Heritage					
†Gwynllan Ranger's Belladora	Sr2	234	Dec	412	24	5217	260
†Gwynllan Ranger's Pauline	Jr2	130	Dec	504	25	2790	125
†Hill Girt Princess Cheerio	Jr2	122	Dec	524	25	2537	126
Honey Brook Craftsman's Martha	Jr2	317	Dec	288	16	5840	281
†Honey Brook Franklin's Airie	Jr2	252	Dec	174	9	3725	163
†Lone Pine Snowflake	Sr4	244	Nov	130	6	4860	221
†Mt. Ararat Alert Forsythia	Jr2	261	Dec	350	19	4702	227
†Ring-Win Rose Marie	Jr3	103	Dec	781	34	2868	138
Rosewald Merry Belle's Jane	Jr2	275	Dec	302	16	5273	264

Kent, William R. & Associates, Gayoso Farms, Horn Lake, Miss.

Gayoso Chink's Goldie	Sr2	147	Dec	802	39	4734	205
Gayoso Chink's Lindy	Jr2	241	Dec	686	35	6532	299
Gayoso Coronation Star	Jr3	365	Dec	367	19	13627	668
S. Coronation Fame		D. Playhaven's Y. Star					
Gayoso L. Dutchess	Jr2	365	Dec	660	35	13507	642
S. St. James Philosopher's Duke		D. St. James Champion's Empress					
Gayoso Levity Favorite	Sr2	263	Dec	678	39	6733	332
Gayoso Levity Flower	Sr2	230	Dec	866	43	7237	317
Gayoso Levity Spot	Sr3	148	Dec	649	42	3789	211
Gayoso Lorelei	Sr2	231	Dec	929	41	8369	340
Gayoso Victor's Queen	Jr2	312	Dec	736	41	9395	425
Iowanita's C. A. Verda	5	70	Dec	1633	66	3772	151

§Kepple, Garold L., Ger-Gar Guernseys, Canton, Ill. ARHT

†Ger-Gar Margie's Dawn	Jr3	281	Dec	352	25	6089	334
Ger-Gar Pride's Jane	Jr2	301	Dec	750	43	9736	500
*†Ger-Gar Rose Blossom	Jr3	305	Nov	76	4	8188	477
S. Kenfleur's Rose King Ideal		D. Pleasant Lawn's Blossom					
*†Margie's Proud Lady	Jr4	235	Dec	753	45	7144	384
*Pleasant Lawn's Blossom	5	365	Nov	663	45	13280	765
S. Count of Army Ford Farm		D. Pleasant Lawn Caesar's Beauty					
*†Repelmar L. Eleanor	Jr3	143	Dec	703	43	4133	215

§Kerner, L. C., Kerner Farms, Ligonier, Ind. ARHT

†Kerner Farms Evelyn	Jr2	194	Dec	244	12	2436	106
†Kerner Farms Gracious	Jr2	193	Dec	470	21	3810	164
*Kerner Farms Jane	Jr4	245	Dec	651	34	7512	348
†Kerner Farms Jenifer	Jr2	135	Dec	536	28	2615	121
†Kerner Farms Lady May	Sr2	305	Dec	471	30	7406	373
S. Pine Manor Tribute		D. Lockshore Wendy's Maxine					
†Kerner Farms Tribute's Faith	Jr2	228	Dec	605	34	5493	266

§Kerr, Paul H., Kerr's Guernsey Farm, Columbia, S. C.

*Kerr's Foremost Alicia	6	326	Nov	594	32	9743	503
Kerr's Foremost Imogene	5	244	Nov	533	32	6321	307
*Kerr's Foremost Rosela	Jr3	182	Nov	733	41	5485	262
Kerr's Foremost Sally	Sr4	357	Nov	488	28	9853	465
Summeridge Maxim Dora	Jr4	210	Nov	702	38	6639	322
*Summeridge Maxim Primrose	Jr4	119	Nov	1041	59	4353	209
†Summeridge Maxim's Brenda	Jr4	63	Nov	1013	49	2239	103
S. Quail Roost Rose Maxmost		D. Summeridge Beauty					

Kimberly, John R., Eskdale Farm, Tryon, N. C. ARHT

*Basquaerie Gay Rosalind	Sr4	91	Nov	1222	71	3957	203
S. Green Meads Gay Defender		D. Thatch Meadow Rosalie					

Grassy Grove Knight's Elsie Jr2 365 Dec 25 1 11342 602
s. Grassy Grove Maxim's Knight D. Maxim's Bell of Grassy Grove
¶Maud's June of Cedar Grove 5 305 Dec 747 44 10632 534
s. Quail Roost King Maxmost D. Maud of Cedar Grove
†Notla Annabelle 7 208 Nov 476 27 5598 238

§King, E. E. & Rupp, C. E., York Springs Farm, York Springs, Pa. ARHT
†Gay Maid Jr2 240 Dec 300 13 3837 173
†Hamptonburgh Farms Aster Jr2 218 Dec 516 21 4780 198
†Law-Will Bluet Sr4 214 Dec 283 13 4290 197
*†Law-Will Minabelle Sr4 228 Dec 460 17 5659 194
†Margaret of Union Brook Sr2 194 Dec 585 23 4989 198
*†Master's Licodia Lenfestey 5 176 Dec 622 27 3889 168

Kirkhart, Cloid, Kirkhart's Guernsey Farm, Cuyahoga Falls, Ohio.
ARHT
Elsie of High-Nob View 5 305 Dec 521 30 9177 494
¶Guern-Zalee Golden Coline 6 226 Dec 266 11 5462 246
¶Kirkhart's Belle Sr2 265 Dec 335 23 5172 274
Kirkhart's Columbine Sr3 359 Dec 637 33 12053 523
*Kirkhart's Contentment 6 65 Dec 1451 58 2874 123
s. Lass's Traveler D. Peerless' Echo
¶Kirkhart's Dulcette Sr2 220 Dec 534 28 5052 229
¶Kirkhart's Golden Sue Sr2 209 Dec 275 12 3056 123
¶Kirkhart's Lucy Sr4 310 Dec 213 13 6138 313
¶Kirkhart's Raider's Bessie Sr3 305 Dec 139 8 7993 411
s. Brian Boru Red Raider D. Kirkhart's Elsie
*Kirkhart's Rose 6 178 Dec 1125 47 7948 338
Kirkhart's Rosebud Sr2 349 Dec 633 40 9975 499
¶Lilly of High-Nob View 7 283 Dec 425 27 7518 416
*Peerless' Echo 8 79 Dec 1268 49 3294 134
A. Riverside Peerless D. Waterblest Laretta's Echo
¶Shangera Farm Duchess 8 305 Dec 608 26 9951 414
s. Columbus of Cedar Lane D. Shangera Farm Priscilla

Kirkhart, William C., Kirkhart's Guernsey Farm, Cuyahoga Falls, Ohio
ARHT
¶Kirkhart's Nancy Belle Jr2 235 Dec 339 20 4140 205
¶Kirkhart's Natalie Jr3 243 Nov 356 17 5662 252

§Kleinhans, Joseph B., Dr. Kleinhans Farm, Herbster, Wis. ARHT
*Meadow Lodge Queen Honeydew Sr4 335 Dec 339 20 9015 440
†Troutwater K. Delona of Dr. K. Sr2 92 Dec 1011 46 2895 128
†Troutwater K. Gema of Dr. K. Sr2 92 Dec 878 41 2689 120
*†Troutwater King's Cynia of Dr. K. Jr4 202 Dec 764 39 6129 281
†Troutwater K. May of Dr. K. Jr3 79 Dec 922 40 2559 110
s. Meadow Lodge King's Merit D. Troutwater Maydot of Dr. K.
†Troutwater K. Pretty of Dr. K. Sr2 61 Dec 1043 39 2096 76
s. Meadow Lodge King's Merit D. Troutwater Sweggy of Dr. K.
†Troutwater K. Viola of Dr. K. Jr3 81 Dec 863 38 2251 97
s. Meadow Lodge King's Merit D. Troutwater Coldie of Dr. K.

Kline, Otto C. & Colbert, William, O-Kay Farm, West Salem, Ohio.
ARHT
Meadow-Gold Coronet Jr3 286 Dec 783 45 9584 502
*Meadow-Gold Wilma 7 268 Dec 868 52 10471 515
O-Kay Corking Pearl Jr3 247 Dec 720 40 8002 395
O-Kay Corking Saphire Jr2 365 Dec 264 14 12400 601
s. Raemelton Royal Corking D. Janetta's Starlet
O-Kay Levity Fancy Jr2 66 Dec 1099 51 2061 99
s. Pine Manor Levity King D. Maradea Orphan Fannie
O-Kay Levity Fay Jr2 116 Dec 943 38 4019 163
O-Kay Levity Mamie Jr2 122 Dec 962 46 3879 194

Knapp, Charles Stanley & Violet F., Meadow View Farm, Brookline, Vt.
ARHT
*¶Darby of Meadow View Farm 11 240 Dec 730 36 8160 399
*¶Glensmere's Marie Bell 9 263 Dec 825 40 9854 458
*¶Hightime's Primrose Jr3 117 Dec 860 53 4130 203
*¶Lady Durnford Of M. V. Farm 8 261 Dec 838 45 11154 540
*¶Levity Snowstorm's May Bell Sr4 238 Dec 629 38 7302 410
*Meadow View Amaryllis 6 245 Dec 685 38 9327 467
*¶Meadow View Dorine 5 281 Dec 599 37 8189 404
*Meadow View Janet 5 221 Dec 787 46 8490 423
*†Meadow View Thane's Joanne 5 98 Dec 864 41 3029 142
Meadow View Thane's Princess Sr2 357 Dec 861 46 14184 706
†Meadow View Thane's Sue Jr3 104 Dec 726 35 2935 137
†Meadow View Warden's Amaryllis Sr2 102 Dec 687 33 2595 119
*†Meadow View Warden's Darby Jr2 117 Dec 539 26 2368 101
†Meadow View Warden's Fair Jr3 95 Dec 698 35 2408 126
*†Meadow View Warden's Katie Jr2 122 Dec 607 27 2756 122
†Meadow View Warden's L. May Jr2 104 Dec 589 30 2278 111
*¶Meadow View Warden's Susie K Sr2 143 Dec 658 28 3783 160

§Knapp, Stanley A., Meadow View Farm, Brookline, Vt. ARHT
*Meadow View Graceful Ann 6 198 Dec 673 43 6774 366

§Koehler, C. W., Colonial Acres, Blanchester, Ohio. ARHT
†Bent Lane Cherub 5 182 Dec 557 26 4549 205
†Bent Lane Primrose's Gem 6 274 Dec 278 8 6804 243
†Bent Lane Susan 6 105 Dec 1117 53 3829 190
†Buttermaker's Royal Anne Sr3 305 Dec 262 13 7896 345
s. Hightide's Royal Buttermaker D. Burgo's Nell of Cedar Grove
†Colonel's Daisy Girl 8 305 Dec 180 10 7679 375
s. Hawthorn Dolly's Colonel D. Hawthorn Lizette's Happy
†Colonial Acres Anna Jr2 218 Dec 645 38 4866 252
†Colonial Acres Carnation Jr2 274 Dec 528 30 5405 278
†Colonial Acres' Janet Jr3 275 Dec 824 47 9365 445
†Colonial Acres Land Lassie Jr2 214 Dec 703 37 5624 271
†Colonial Acres Lucille Jr3 140 Dec 711 39 3904 184
†Colonial Acres Margaret Sr2 49 Dec 1169 45 1733 68
s. McDonald Farms Jupiter D. Curving Hill Peggy
†Colonial Acres Princess Jr2 83 Dec 791 35 2159 91
†Colonial Acres Rose Marie Jr2 203 Dec 696 36 6156 267
†Colonial Acres Virginia B. Jr3 108 Dec 979 46 3688 175
†Cozy Dale Diana Jr4 203 Dec 728 45 6120 328
†Curving Hill Peggy Jr4 272 Dec 381 22 6801 317
†Helinda Ruth of Colonial Acres Sr3 115 Dec 514 28 2306 125
s. McDonald Farms Heritor D. McDonald Farms Helinda
†KoKosing's Labelle Sr4 182 Dec 767 35 6144 253
†Langwater Land Girl 5 305 Dec 204 10 9688 429
s. Langwater Countryman D. Labelle of Langwater
*†Maradea Daisy 9 181 Dec 1079 51 7327 303
†Milbron's Duchess 6 171 Dec 892 42 6194 265
†Milbron's Peaches 8 305 Dec 92 4 6835 332
s. Hawthorn Dolly's Colonel D. Hawthorn's Elberta
†Shamrock Huldah Sr3 282 Dec 351 21 5352 271
†Traveler's Pat of Summit Farm 7 75 Dec 1525 64 3643 150
s. Hardwick's Traveler D. Indian Patti of Summit Farm

§Kramer, C. J. & Pease, DeLorn, Keystone, Ind. ARHT
†Kramer Farms Aster Jr2 121 Dec 621 34 2782 129
†Kramer Farms Betty Lou Jr2 72 Dec 935 45 2186 107
s. McDonald Farms Fresco D. Le Clarin Valanda
†Kramer Farms Gertrude Jr2 305 Dec 192 10 7544 360
s. McDonald Farms Fresco D. Kramer Farms Sigma
*†Kramer Farms Hope Sr3 128 Dec 861 38 4618 211
†Kramer Farms Lassie Sr2 268 Dec 565 29 7284 351
†Kramer Farms Lilly Jr2 75 Dec 972 49 2453 128
s. McDonald Farms Fresco D. Mildred F. of Beebrook
†Kramer Farms Patty Sr2 101 Dec 814 45 2808 134
*Kramer's Foremost 6 317 Dec 835 44 12908 626
†McDonald Farms King's Lodema Jr2 281 Dec 599 36 6959 357

Krimendahl, H. F., Sun-Blest Farms, Celina, Ohio. ARHT
*Langwater Christmas Rose 9 365 Dec 386 17 15004 652
s. Langwater Valencian D. Langwater May Blossom
Sun-Blest Farms Alpha Jr2 242 Dec 918 51 8917 419
*Sun-Blest Farms Petal Sr3 73 Dec 1543 68 3843 161
s. Langwater Esquire D. Holdridge Clover Blossom
Sun-Blest Farms Wave Jr2 156 Dec 1170 49 6329 235

Krum, Betty, Krum's Dairy, Fresno, Calif.
*†Krum's Traveler's Morning Dew Sr4 54 Dec 1344 67 2500 130
s. Krum's Ferdinand Traveler D. Estella Surprise Violet

Krum, Henry, Krum's Dairy, Fresno, Calif.
†Ellwood Ambler Hekla Jr2 153 Dec 839 37 5008 219
†Ellwood Edward's Adella 8 103 Dec 900 45 3610 174
Happyholme Red Cross Lady Jr4 351 Dec 430 22 12057 576
†Krum's Edward's Arrabelle 5 283 Dec 766 38 9954 494
*¶Krum's Edward's Gordie 6 168 Dec 1315 72 8468 436
Krum's Goldust's Moonlight Jr2 352 Dec 573 32 9470 507
†Krum's Goldust's Wally Jr2 226 Dec 592 27 5557 244
Krum's King's Rose Bud Jr3 350 Dec 166 9 8956 466
*†Krum's Norman's Stella 5 130 Dec 756 33 5093 252
†Krum's Norman's Sunkiss 5 92 Dec 1220 54 4084 198
†Krum's Norman's Wonder Sr3 305 Dec 617 30 11140 574
s. Fresno Norman D. Wanda of El Verano
†Santa Cruz Holliston Godetia 8 281 Dec 920 50 10816 539

§Krum, Henry & Katherine E., Krum's Dairy, Fresno, Calif.
†Krum's King's Honney Jr3 201 Dec 806 39 6526 309
†Krum's Philosopher's Sally Jr2 177 Dec 806 39 6013 329

§Kuhn, Charles W., Tumaples Farm, Basil, Ohio. ARHT
†Tumaples Eclipse Donna Sr2 111 Dec 714 31 2878 124
†Tumaples Eclipse Willetta Jr2 109 Dec 600 35 2517 134
†Tumaples Royal Carolene Jr2 305 Dec 158 9 7106 346
s. Welcome-In Chum's Nate D. Romany Woods Carolyn
†Tumaples Royal Holly Jr2 305 Dec 304 16 6284 285
s. Welcome-In Chum's Nate D. Tumaples Hilda
†Tumaples Royal Linda Jr2 297 Dec 363 22 6592 320

Lamberson, R. G., Littlewood Farm, West Chicago, Ill.
†Anchor Point Mod. Berenice Sr3 119 Dec 807 29 4055 150
s. Argilla Moderator D. New Hope Leader's Milkyway
*¶Curtiss Candy Levity Rheba 5 61 Dec 1435 63 2917 150
s. Green Meads Levity King D. Francois' Cozy Rheba
†Elderbrook's Monogram Sr3 92 Dec 1323 54 3800 155
*†Lockshore Garden Gal 7 92 Dec 1118 59 3438 180
†Rock Creek Royal Rose 6 77 Dec 1145 50 2908 125
s. Rock Creek Royal D. Ridglydale's Golden Rose Alert
¶Welcome In Chum's Bonnie Belle Sr4 305 Dec 362 19 10091 443
s. Langwater Chum D. Welcome-In Forward's Bonnie

Lane, W. H. & Richard, Lane's Guernsey Farm, Camden, Ind.
Kitchener Fashion's Countess Jr2 50 Dec 1197 49 1912 84
s. McDonald Farms Fashion Plate D. Argilla Flovelly
Lane's Templar Goldie Sr2 146 Dec 921 46 5313 264
*Owen's Place Royal's Queen Sr4 122 Dec 1165 64 5083 259
Woodacres Select Harmony Jr2 345 Dec 588 40 9545 564

§Lankart, C. S., Lankart Farm, Waco, Texas. ARHT
*†Brazos Acme Nonah Sr3 305 Oct 200 8 8446 424
s. Foremost Royal Acme D. Tarbell Farm Peerless Wenonah
†Brazos Lady Carolyn Jr3 233 Dec 676 36 7916 368
†Brazos Lady Gayety Jr2 305 Dec 19 1 8361 414
s. Forges Royal Sequel D. St. Albans Actor's Gazette
*†Brazos Lady Gazette Jr4 158 Dec 982 53 6265 270
s. Forges Royal Sequel D. St. Albans Actor's Gazette
*Brazos Royal Estella 7 325 Dec 911 50 12463 640
*†Brazos Royal Mabel Sr3 150 Dec 777 40 4813 264
s. Tarbell Farms Royal Preeminent D. Majesty's Peggy Maud
*†Brazos Royal Mary Sr3 43 Dec 1432 66 1940 90
s. Tarbell Farms Royal Preeminent D. Hamilton's Carolmaire
*†Brazos Royal Mildred Jr4 305 Nov 231 10 8815 433
s. Tarbell Farms Royal Preeminent D. Majesty's Peggy Maud
*Brazos Royal Rose Sr4 365 Sept 533 25 11354 598
s. Tarbell Farms Royal Preeminent D. Cooper's Southern Bess
Duke's Memory Buttercup Jr2 319 Dec 867 39 11495 554
†Forges Beauty Bell Sr2 16 Nov 454 21
s. Rosewald Bell Boy D. Forges Glamour
†Forges Bonnie Bell Jr2 297 Nov 332 26 5272 282
†Forges Radiant Bell Jr2 45 Dec 1157 51 1643 76
s. Rosewald Bell Boy D. Forges Tilly Radiant
*†Gaylord's Golden Polly Sr3 305 Dec 349 24 8359 455
s. Langwater County Squire D. Gaylord's Duke's Pauline
*†Gaylord's Levity's Ardor Sr3 251 Dec 653 39 9210 493
s. Gaylord's Levity King D. Gaylord's Arbessa
*†Jo-Mar Mari-B's Countess Sr3 184 Nov 731 36 5204 239
s. Meadow Lodge Climax's Royal D. St. Albans Count's Mari B
*Ransom Georgiana's Geraldine Jr4 338 July 638 37 9992 519
*†Ransom Georgiana's Geraldine 5 69 Dec 1237 57 2877 154
s. Argilla Fisherman D. Ransom Golden Girl's Georgiana
*†Repelmar Fairfax Boots Jr4 239 Dec 685 41 8148 405
*†Rock Creek Angela 6 212 Dec 719 32 7263 324
*†St. Albans Actor's Gazette 6 218 Sept 562 27 6630 323
*†St. Albans Actor's Questa 5 305 Dec 132 6 12453 620
s. Wildwood Actor's August D. Fritzlyn Val Questa

†Seco Ultra Star Jr2 305 Sept 267 11 8581 428
S. McDonald Farms Gold Star D. Candida of Wood Sides
†Sierra Manor Supreme's Joy Jr3 270 Dec 589 38 7916 408
*†Strongheart's Proda Jr3 86 Aug 993 37 3065 134
S. Rosalind's Strongheart D. Maywood's Valentine Proda
*†Sun Farms Emperor's Lila 6 188 Dec 883 46 6554 341
S. Meadow Lodge Emperor D. Sun Farms Monarch's Margie
*†Tarbell Farms Peerless Wenonah 9 44 Dec 1218 46 1765 71
S. Foremost Peacemaker D. Tarbell Farms Royal Wenonah
*†Wethersfield Dream Sr3 247 Dec 663 33 7446 351
S. Pine Manor Levity's Legacy D. Wethersfield Larissa

§Lawrence, B. J., Dr. & Mrs., Lawrelyn Farm, Raleigh, N. C.
†Lawrelyn Maxim Valor's Agnes Jr2 266 Dec 329 20 4104 198
S. Croasdaile's Prince Valor D. Wakefield Frisco's Ruth Ann
†Lawrelyn Maxim Valor's Hariet Jr3 305 Dec 118 6 6112 265
S. Craosdaile's Prince Valor D. Lawrelyn Maxim's Lady

§Lee, Robert C., Lee Farms, Far Hills, N. J. ARHT
*†Belle Butterfat of Milestones Sr3 78 Sept 666 36 2291 120
S. Butterfat Demonstrator D. Junebelle of Milestones
*†Clarheart's Promise 6 245 Oct 394 20 7449 373
†Commodore Billy's Aida-Lee Jr2 226 Oct 520 26 5457 267
*†Commodore Primrose's Nola-Lee Sr3 226 Oct 617 30 8056 371
*†Commodore Primrose's Yvette-Lee Sr3 184 Oct 852 37 7383 343
†Commodore Thespian's Amy-Lee Sr2 159 Oct 765 41 4930 232
†Commodore Thespian's Mimi-Lee Sr2 79 Oct 553 26 1432 68
S. Sequel Thespian D. Admiral Geronimo's Baybery-Lee
†Glorious of Milestones Sr2 144 Oct 565 35 3650 183
*†Mulhocaway Jester's Miriam 6 235 Oct 849 37 10338 487
*†Thespian's Viola 6 282 Oct 376 17 10870 493
*†Two Brook's May Sr4 66 Oct 1276 52 2774 116
S. Clarheart's Primrose D. Milane May

Leonard, W. H., Jr., Twenty Four Karat Farm, Salisbury, N. C. ARHT
Midview Chieftain's Gene Sr3 341 Oct 339 20 8031 464
S. Midview's Chieftain D. Midview's Genevieve

Le Parmentier, Rex O., "Wethersfield," Danvers, Mass.
Langwater Flight 7 46 Dec 1571 54 2306 83
S. Langwater Valencian D. Langwater Memory
*Minerva of The Glen 5 223 Dec 671 35 7172 338
*Wave of The Glen Sr4 206 Dec 652 34 5242 248
*Wethersfield Ego 7 195 Dec 809 44 7009 365
*Wethersfield Locket 5 212 Dec 761 38 7281 345
Wethersfield Loretta Sr4 166 Dec 650 40 4750 259
Wethersfield Lozana Sr3 76 Dec 1127 56 2879 136
S. Wethersfield Bellarion D. Wethersfield Pamela

§Lesh, Mark, Mrs. & Sieberns, Edwin, Mr. & Mrs., Alfacrest Farm, Huntington, Ind. ARHT
*Alfacrest's A. C. Gardenia Jr4 108 Dec 1171 52 4480 222
*Alfacrest's L. P. Jane Jr4 30 Nov 1639 69
S. Pine Manor Levity Prince D. Alfacrest's C. A. Lee Ann

Liebers, O. H. & Son, "Skyline," Lincoln, Nebr. ARHT
*Jupiter's Jo Betty 7 311 Nov 613 33 12239 595
*Pine Manor Majesty's Vision 7 323 Nov 458 27 10914 524
*Pine Manor Royal Symphony 7 363 Nov 562 32 11745 576
¶Skyline Challenger's Bountiful Jr3 279 Nov 710 47 7687 416
Skyline Challenger's Ellen Jr2 309 Nov 683 43 9577 469
*Skyline Challenger's Fashion Jr3 268 Nov 348 18 6925 344
*Skyline Challenger's Favorite Sr3 280 Nov 256 16 8977 481
¶Skyline Challenger's Lass Jr2 101 Nov 804 36 2867 121
*¶Skyline Challenger's Loma Sr4 305 Nov 171 8 9555 449
S. Pine Manor King's Challenger D. Skyline Lively
¶Skyline Challenger's Lottie Jr2 133 Nov 574 32 2940 136
¶Skyline Challenger's Milinda Sr3 170 Nov 713 47 5697 312
*Skyline Fayette 9 332 Nov 717 39 12296 559
*¶Skyline Felice 8 242 Nov 611 36 7762 404
*Skyline Hercules' Brenda Sr3 360 Nov 489 33 10555 599
¶Skyline Hercules' Coquette Jr3 242 Nov 564 36 6518 351
*Skyline Hercules Magic Sr4 238 Nov 579 39 7111 396
Skyline Hercules' Radiance Jr2 336 Nov 370 26 8560 467
S. Pine Manor Hercules D. Skyline Romance
*¶Skyline Leona 8 227 Nov 520 25 7398 351
*¶Skyline Romance 9 285 Nov 701 45 10938 573
*†Skyline's Faith 12 181 Nov 770 31 5875 221
*¶Skyline Superb's Levity 11 140 Nov 819 43 5000 228
Skyline Triumph's Dairymaid Jr2 329 Nov 625 38 9178 429
*¶Skyline Triumph's Garnet Sr3 226 Nov 530 37 5759 314
*Triumph Generous Gretta Jr4 316 Nov 403 27 8966 470
*Triumph's Alberta Sr3 197 Nov 872 52 7765 381

Lilly, J. K., Jr., Eagle Valley Farm, Indianapolis, Ind. ARHT
Eagle Valley Alert Fiery 5 346 Dec 651 43 11386 597
*†Eagle Valley Alert Rose 5 30 Nov 1307 58
S. Eagle Valley's Fiery Alert D. Ridglydale's Gem's Iuk Monarch
¶Eagle Valley Appollo's Aggie Jr2 258 Dec 657 32 7337 312
¶Eagle Valley Appollo's Golda Jr2 261 Dec 600 33 7798 353
¶Eagle Valley Appollo's Ruth Jr2 305 Dec 408 23 8302 386
S. Coronation Appollo D. Eagle Valley's Alert's Ruth
*¶Eagle Valley Coy 5 304 Dec 302 19 11603 579
S. Lord Challenger of Ridglydale D. Wildwood Admiral's Cora
*¶Eagle Valley Hassan Quack Jr4 43 Dec 1505 67 1987 89
S. McDonald Farms Hassan D. Eagle Valley's Quack
*†Eagle Valley Hassan's Adelia Jr4 61 Dec 1241 50 2499 109
S. McDonald Farms Hassan D. Gayoso Adelia
*¶Eagle Valley Hassan's Bula Sr3 190 Dec 880 50 6486 329
*¶Eagle Valley Hassan's Gay Jr3 87 Dec 1194 54 3546 158
¶Eagle Valley Hassan's Monnie Jr3 190 Dec 937 50 6601 322
¶Eagle Valley Hassan's Robin Jr3 305 Dec 346 23 8582 476
S. McDonald Farms Hassan D. Eagle's Robin
¶Eagle Valley Hassan's Rosemary Jr2 127 Dec 895 45 4332 198
S. McDonald Farms Hassan D. Fairholme Rosemary
¶Eagle Valley Joffre's Flora Jr2 52 Dec 1171 48 1908 80
S. McDonald Farms Joffre D. Eagle Valley Alert Florentine
*¶Eagle Valley's King's Cora 6 77 Dec 1282 69 3489 181
¶Eagle Valley's Lord's Honora Sr4 264 Dec 884 56 10450 577
*¶Eagle Valley's Lord's Monnie Jr4 173 Dec 764 38 5568 252
*¶Eagle Valley's Marion's Gem Jr4 63 Dec 1716 84 3524 180
S. Eagle Valley's Marion D. Eagle Valley's Gem
*†Eagle Valley's Mona 5 63 Dec 1086 50 2261 101
S. Lord Challenger of Ridglydale D. Eagle Valley's Monarch
¶McDonald Farms Hepsy 5 263 Dec 365 19 6772 309

Lincoln, Raymond E., The "Old England" Farms, Pickering, N. H. ARHT
¶His Pride of O. E. F. Jr2 305 Dec 663 31 9829 469
S. Gayhead's His Pride D. Scotch Lass of Bonnie View
¶Randot Noel Jr2 305 Dec 406 22 8502 387
S. Birchfield King Jubelo D. Randot Betty 4th

§Little, Lowell, "the little farm," Fort Collins, Colo. ARHT
*†Leader's Charm Sr4 60 Nov 1014 44 2098 94
S. Colorado Nobel D. Sunshine Ski-Leader
*†"the little farm" Amy Sr3 214 Dec 839 45 8480 392
†"the little farm" Hyoscine Jr3 175 Dec 576 29 5321 242
*†"the little farm" Vember 2d 5 44 Dec 940 43 1364 60
S. Florham Hilarity D. "the little farm" Vember
†Wey Acres Challenger's Felicia Sr3 44 Dec 859 36 1260 52
S. Wey Acres Challenger D. Wey Acres Grandee's Felicia
†Wey Acres Levity Starlet Jr2 48 Nov 892 38 1414 64
S. Coronation Levity Prince D. Wey Acres Grandee's Stella

§Locke, R. F., Lockshore Farm, Hickory Corners, Mich. ARHT
*†Chancellor's Marlene 5 50 Dec 1378 70 2232 120
S. Lockshore Chancellor D. Kenfleur's Princess Marlene
*†Lockshore Aphrodite Sr3 206 Dec 647 36 6596 313
†Lockshore C. Enchantress 2d Jr2 118 Dec 604 32 2458 121
*†Lockshore Chamberlain's Lady 6 305 Dec 320 14 9926 400
S. Langwater Chamberlain D. Lockshore Lone Lady 2d
†Lockshore Christmas Morn Jr2 287 Dec 490 29 6254 323
†Lockshore C. Mermaid Jr2 295 Dec 510 29 8252 396
*†Lockshore Croixland's Gal Jr4 305 Dec 28 1 12157 623
S. Lockshore Croixland D. Lockshore Garden Gal
†Lockshore Croixland's Marie Jr2 211 Dec 655 38 5449 251
*†Lockshore Crusader's Rhoda Jr3 109 Dec 982 47 3940 173
*†Lockshore Crystal Diamond 5 61 Dec 1322 59 2661 120
S. Lockshore Crystal Prince D. Prince's Diamond of Malloy
†Lockshore C. Valencia Jr2 305 Nov 263 14 8872 423
S. Lockshore Croixland D. Lockshore Banner's Valenica
†Lockshore Daughter Sr2 84 Dec 700 37 2067 98
S. Lockshore Chancellor D. Lockshore National's Daughter
Lockshore Gal Jr3 353 Dec 374 23 9295 475
†Lockshore Margie 2d Jr2 125 Dec 459 28 2414 121
*†Lockshore Melody Maid 8 128 Dec 1018 50 4842 214
†Lockshore Memory 2d Jr2 274 Dec 630 35 7425 351
†Lockshore Nobleman's Maid Jr2 108 Dec 607 32 2333 119
S. Swanacres Nobleman D. Lockshore C. Maid
Lockshore Noranda's Locks Jr2 365 Dec 86 5 7466 370
S. Lockshore Noranda D. Lockshore Golden Locks 3d
*†Lockshore Princess Pan 4th Sr3 180 Nov 797 40 6812 304
†Lockshore Wendy 2d Jr2 206 Dec 763 40 5990 266
*†Loma Supreme's Tamie 7 305 Dec 499 32 10659 549
S. Loma Supreme D. Loma Phantom
†Marvel's Dairy Maid Irene 5 273 Dec 987 49 12520 550

§Low, G. W., Millcreek Farm, Marysville, Ohio. ARHT
†Millcreek's Flora Belle Jr2 80 Nov 806 36 2226 92
*†Millcreek's Gem Jr3 89 Dec 1091 39 3397 137
S. Welcome-In Chum's Grandee D. Triumph's Violet
†Millcreek's Gertie Jr2 107 Dec 838 32 3171 124

§Loyd, Frank Stone, Laurel Cliff Farm, Monroe, Va. ARHT
*†Alma of Laurel Cliff 6 288 Dec 532 27 8359 390
*†Bess of Laurel Cliff Sr4 173 Dec 841 38 5611 232
*†Ding of Laurel Cliff 5 167 Dec 592 33 4227 195
S. Cathedral John Rilma D. Brair's Primrose
†Dorothy of Laurel Cliff Jr3 289 Dec 500 26 5746 305
*†Ella of Laurel Cliff Jr4 107 Dec 874 42 3325 154
S. Cathedral John Rilma D. Ella's Empress of Mirador
*†Irma of Laurel Cliff Jr4 249 Dec 828 45 8461 444
*†Jess of Laurel Cliff Sr3 196 Dec 879 45 7023 336
*†Juno of Laurel Cliff Jr3 267 Dec 710 34 7426 343
†Laurel Cliff Agatha Sr2 60 Dec 1045 45 2089 91
S. Nate Sequel of Laurel Cliff D. Blanche's Alice
†Laurel Cliff Bess K. Jr2 305 Dec 667 34 7647 360
S. Neta's King D. Bess of Laurel Cliff
†Laurel Cliff Bill's Nina Sr3 136 Dec 973 44 4511 195
S. Bill Butterfat of Laurel Cliff D. Nina of Laurel Cliff
†Laurel Cliff Blanche Jr3 140 Dec 831 40 4412 205
S. Nate Sequel of Laurel Cliff D. Blanche of Mirador 3d
†Laurel Cliff Cora K Sr2 291 Dec 352 19 5315 255
*†Laurel Cliff Cynthia Jr3 305 Nov 506 27 9493 457
S. Nate Sequel of Laurle Cliff D. Blanche's Alice
*†Laurel Cliff Greta Jr3 204 Dec 811 39 6008 286
†Laurel Cliff Helen Jr2 215 Dec 823 39 6179 276
*†Laurel Cliff Ilarae Sr4 222 Dec 1127 53 8863 410
†Laurel Cliff Leila Jr3 274 Dec 860 43 9117 417
†Laurel Cliff Mami S. Jr2 78 Dec 714 34 1891 85
S. Laurel Cliff Hill-S- D. Mami of Laurel Cliff
†Laurel Cliff Nancy Jr2 207 Dec 628 32 4825 223
*†Laurel Cliff Phyllis Jr3 258 Dec 505 26 6254 302
*†Laurel Cliff's Bill's Kate Jr3 167 Dec 691 38 4311 222
S. Bill Butterfat of Laurel Cliff D. Kate of Laurel Cliff
†Laurel Cliff Ted's Alma Jr2 171 Dec 697 32 4211 184
†Laurel Cliff Ted's Lulu Jr2 213 Dec 746 41 5947 280
†Laurel Cliff Ted's Primrose Jr2 65 Dec 775 32 1633 64
S. Blanche's Ted of Laurel Cliff D. Briar's Primrose
†Laurel Cliff Theresa Sr2 65 Dec 864 35 1769 70
S. Nate Sequel of Laurel Cliff D. Laurel Cliff Thoras
*†Laurel Cliff Thoras Jr4 298 Dec 767 37 10735 481
†Laurel Cliff Wanita Sr2 91 Dec 1097 51 3335 145
S. Nate Sequel of Laurel Cliff D. Martha of Laurel Cliff
*†Lulu of Laurel Cliff 5 305 Dec 740 38 11117 499
S. Cathedral John Rilma D. Sherwood Forest Queen Dora
*†Mami of Laurel Cliff Sr4 159 Dec 917 39 5638 235
S. Cathedral John Rilma D. Macon of Laurel Cliff
†Midview Acton's Doris Sr3 69 Dec 1019 49 2431 110
S. Midview's Acton D. Midview Raider's Doris
*†Star of Laurel Cliff Jr3 194 Dec 790 40 5855 262
*†Tabo of Laurel Cliff 6 242 Dec 585 29 6424 298
*†Tina of Laurel Cliff 6 282 Dec 707 34 8888 407

§Lurvey, Conrad C., Oconomowoc, Wis. ARHT
*†Lurban Eileen 5 294 Oct 165 8 8432 393
S. Quail Roost Rose Gift D. Doreen of Hedgeview
*†Lurban Linda 5 305 Oct 166 11 10054 458
S. Chequamegon's Perfection D. Chequamegon's Tulip
†Lurvendale Joy Jr2 305 Nov 169 8 7322 298
S. Monarch's Diplomat D. Lurban Joyce
†Lurvendale Nettie Jr2 305 Dec 16 8715 400
S. Monarch's Diplomat D. Splendor's Linnet

§Lurvey, H. & H., Red Cedar Grove Farm, Dousman, Wis. ARHT

†Monarch's Diplomat's Girl	Sr2	305	Oct	105	5	7384	358
S. Monarch's Diplomat D. Monarch's Pepper							

§Lyon, Wilmer, Junction City, Oregon. ARHT

†Archer's Flossie	Jr2	112	Nov	663	33	2837	137
†Commander's Babe of Linnacres	Jr2	161	Dec	816	42	4840	228

Mackey, Frank J., Glacial Meads Farm, Mukwonago, Wis. ARHT

†Glacial Meads Splendor Dawn	Jr3	139	Dec	662	26	3881	149
†Glacial Meads Splendor Louise	Sr2	67	Dec	733	31	1563	61
†Glacial Meads Splendor Polly	Jr2	275	Dec	476	22	6149	264
†Glacial Meads Splendor's Susy	Sr2	140	Dec	482	24	2507	120
†Iowagold Adella	Jr4	137	Dec	988	45	5388	229
†Ken Dell's Merry Lady	Jr2	207	Dec	757	38	5674	264
¶Skyline Challenger's Cordelia	Jr2	255	Dec	834	40	7724	353

§Mackey, Frank J. & Son, Glacial Meads Farm, Mukwonago, Wis. ARHT

†Glacial Meads Levity Junice	Sr2	79	Dec	852	34	2212	96
†Glacial Meads Splendor Melba	Jr2	149	Dec	510	24	3066	130
†Glacial Meads Splendor Stella	Sr2	132	Dec	529	26	2775	124

§Mangas, Arlan R., Stanruth Farm, Union City, Ind. ARHT

†Stanruth Lucene	Jr2	305	Dec	160	10	6940	351
S. Pine Manor Linnet D. Stanruth Sandra							

§Mangas, Claude L., Sunnydale Farm, Union City, Ind. ARHT

*†Elmbrook Gloria	5	208	Dec	495	27	5820	270
†Green Crest Levity Doris	Jr3	79	Dec	802	34	2191	98
S. O-Kay Levity Duvaux D. Dora's Steadfast Betsy							
*†Sunnydale Colee's Sapphire	6	305	Dec	284	14	9849	504
S. Franchester Scimeter D. Sunnydale's Colee							
†Sunnydale Don's Star of Gold	Jr2	275	Dec	525	25	6306	288
*†Sunnydale Kilvia	Sr4	126	Dec	837	42	3961	187
†Sunnydale Lassie Dream	Jr2	305	Dec	242	14	6970	351
S. Pine Manor Linnet D. Sunnydale Sugar Dream							
†Sunnydale Silver	Jr2	298	Dec	594	30	7491	341
†Sunnydale Susie	Jr2	298	Dec	465	24	6687	310

§Mangas, Stanley W., Stanruth Farm, Union City, Ind. ARHT

†Stanruth King's Jewell	Sr2	305	Dec	218	10	7466	323
S. Stanruth King D. Stanruth Cora Jewell							
†Stanruth Leta	Jr2	156	Dec	647	38	4130	215
†Stanruth Luster	Jr2	160	Dec	772	36	4805	219

§Manning, W. L., Chockoyotte Farm, Roanoke Rapids, N. C. ARHT

*†Chockoyotte Hilda	Jr4	72	Oct	1184	60	2776	140
S. Argilla Oliver D. Edward's Hildred							
†Chockoyotte Hildamost	Jr2	77	Nov	540	26	1465	71
S. Chockoyotte Hilmost D. Chockoyotte Hilda							
*†Chockoyotte Hildred	5	275	Nov	358	19	6068	295
†Chockoyotte Hildashbon	Jr2	305	Nov	31	1	5740	240
S. Chockoyotte Hilver D. Chockoyotte Kashbon							
†Chockoyotte Hilkashemoli	Sr3	57	Nov	693	27	1367	59
S. Chockoyotte Hilver D. Chockoyotte Kashemoli							
†Chockoyotte Hilkawanoli	Sr2	242	Nov	563	25	6683	295
†Chockoyotte Hilsaloli	Sr2	219	Nov	579	31	5922	270
*†Chockoyotte Kasholihil	5	278	Nov	709	35	9532	435
*†Chockoyotte Kohil	Jr4	305	Nov	394	21	7752	372
S. Klondike Kashmir D. Chockoyotte Olihildred							
†Chockoyotte Okashohil	Jr2	156	Nov	583	26	4024	175
†Chockoyotte Okohil	Jr2	127	Nov	580	26	3016	145
*†Chockoyotte Olihildred	7	266	Nov	658	36	8334	413
*†Chockoyotte Salutoli	8	240	Nov	427	22	7581	416

§Marchal, Raymond, Rayeva, Houston, Ohio. ARHT

*†Goldie of Corner View	5	199	Dec	707	40	5506	290
†Versailles Gloria Patsie	Sr2	127	Dec	1024	40	4550	189

Martin, Frank L., Pee Dee Guernsey Farm, Mullins, S. C.

*Beaver Creek Joan	6	41	Oct	1436	69	1908	92
S. Klondike Kim D. Appin's Joyce							
¶Fairwold's Maxim Pride	Jr3	290	Dec	271	16	9492	488
S. Quail Roost Lucky Jean D. Magician's Oakhurst Bella							
*Maxim Brilliant Dot	5	178	Dec	986	58	7850	398
Shaw's Noble Patsy	8	345	Oct	525	33	12269	600
S. Coker Butterfat Noble D. Shaw's Patsy							
*Star of Hickory Ridge	5	357	Oct	542	34	13294	688
S. Coker Sterling Don D. Comet of Hickory Ridge							
*¶Sylvia of Pee Dee Farms	Sr3	295	Dec	268	16	9635	544
S. Gippy Count's Squire D. Kneece Beauty							

§Martin, G. H., "Marfam Guernseys", Griffin, Ga. ARHT

*†Grassview Dotty	Jr3	305	Dec	413	22	6781	325
S. Glen Haven Carnation King D. Glen Haven Dorothy							
*†Grassview Golden Rod's Alice	Sr3	88	Dec	912	41	2738	126

Martin, John R., Lynbeth Farm, Chattanooga, Tenn. ARHT

Illustrious May's Dimple	Sr3	361	Dec	1182	65	17755	866
Leeside Southern Nile	Jr2	335	Dec	756	45	10424	534
*Lynbeth Grace	Sr3	319	Dec	1246	66	17236	854
Lynbeth Playmate's Hope	Jr2	129	Dec	930	46	4338	186
Lynbeth's Etta	Jr2	335	Dec	664	41	8396	461
Lynbeth's Lucky Helen	Jr2	129	Dec	692	41	3681	184
Lynbeth's Lucky Vannette	Jr2	129	Dec	782	41	3711	169
Lynbeth's Maid	Sr3	269	Dec	780	50	10653	563
Lynbeth's Playmate Birdie	Jr2	236	Dec	761	56	6856	418
Lynbeth's Queen Rilma	Jr2	129	Dec	737	43	3334	165
Lynbeth's Vannette	Jr3	268	Dec	863	43	9256	436
*Norma Croncella	7	363	Dec	931	61	15193	817
*Riegeldale Ben's Arietta	Sr3	322	Dec	1284	79	15961	858
*Riegeldale Ben's Bounteous	Jr3	358	Dec	608	41	12946	687
Ruby's May of Rose	6	306	Dec	830	39	12712	586
*Wilson's Birdie Allene	5	219	Dec	987	55	9543	451
*Zimalcrest Design's Gretchen	5	217	Dec	1027	59	8690	426

§Martin, Mart W., "Marfam Guernseys", Griffin, Ga. ARHT

†Idlehour's Gold	Sr3	136	Dec	727	37	3848	174

Martin, Ross, Starr Farms, Elkhart, Ind. ARHT

*†Aster of Sylvan Glade	Jr4	41	Dec	1235	69	1620	92
S. Homestead of Mt. Pleasant D. Arbadella of Sylvan Glade							
*Bluebelle of Sylvan Glade	Jr3	354	Dec	491	26	12580	614
Clay Hill Alma	Jr2	328	Dec	506	24	8839	363
Clay Hill Carol	Sr2	365	Dec	519	25	11693	503
S. Langwater Valcrest D. Clay Hill Coral							
†Clay Hill Colleen	Jr3	110	Dec	649	36	2401	118
†Clay Hill Norene	Sr2	36	Dec	791	36	905	41
S. Langwater Country Fashion D. Emir's Nora							
†Clay Hill Trixie	Sr3	36	Dec	735	36	871	42
S. Langwater Valcrest D. Clay Hill Jewel							
*†Jessie of Sylvan Glade	7	245	Dec	446	25	6701	322
*Maizie of Sylvan Glade	Sr4	292	Dec	527	28	7921	403
*†Marion of Sylvan Glade	Jr3	153	Dec	816	40	4938	232
†Starr Farm Lucky Bea	Jr2	150	Dec	475	29	2746	148
†Starr Farm Lucky Dell	Jr2	57	Dec	971	43	1786	88
S. Maple Lane Lucky Starr D. Arbadella of Sylvan Glade							
†Starr Farm Lucky Doloris	Jr2	144	Dec	709	29	3632	146
†Starr Farm Lucky Lass	Jr2	305	Dec	448	29	7912	416
S. Maple Lane Lucky Starr D. Starr Farm Liota							
†Starr Farm Lucky Lona	Jr2	46	Dec	889	36	1203	53
S. Maple Lane Lucky Starr D. Loma Supreme's Flora							
†Starr Farm Lucky Lou	Jr2	53	Dec	865	37	1351	59
S. Maple Lane Lucky Starr D. Lulubelle of Sylvan Glade							
†Starr Farm Lucky Rilla	Jr2	297	Dec	355	21	5925	298
*†Starr Farm Lucky Sal	Jr3	231	Dec	496	24	5386	259
*†Starr Farm Lucky Zella	Jr3	61	Dec	807	37	1681	80
S. Maple Lane Lucky Starr D. Starr Farm Gayle							
*†Starr Farm Miss Aida	Jr3	73	Dec	986	41	2466	108
†Starr Farm Miss Colleen	Jr4	40	Dec	946	49	1180	62
S. Langwater Monopoly D. Missaukee Red Carrie							
*†Starr Farm Miss Cynthia	Jr3	92	Dec	892	43	2827	135
Starr Farm Miss Elsie	Jr2	245	Dec	661	37	7674	394
†Starr Farm Miss Janet	Sr2	75	Dec	537	27	1338	73
Starr Farm Miss Jerry	Sr2	365	Dec	506	26	7947	441
S. Langwater Monopoly D. Missaukee Lady Beauty							
*Starr Farm Miss Lilly	Sr3	227	Dec	487	29	5863	323
Starr Farm Miss Lively	Jr2	354	Dec	441	26	7445	418
Starr Farm Miss Marie	Jr2	353	Dec	483	25	8986	431
*†Starr Farm Miss Vanity	Jr4	172	Dec	392	22	3962	190
†Starr Farm Miss Verna	Jr2	46	Dec	831	43	1204	60
S. Langwater Monopoly D. Starr Farm Victoria							
*†Starr Farm Red Joan	Jr4	241	Dec	537	28	7346	318
*†Starr Farm Rowena	5	208	Dec	552	28	5538	274
*Ver-Lo-Lew Miss Helen	Jr3	306	Dec	459	24	8955	442

McKee, Daisy, Great Oak Farm, Ladoga, Ind. ARHT

Great Oak's Searchlight Opal	Jr2	108	Nov	883	44	3368	158
*Linwood's Golden Lulu	13	326	Nov	896	48	14109	663

§McKee, O. A., Mount Vernon, Ohio. ARHT

†KoKosing's Centaur's Hilda	Jr3	80	Jan	1194	46	3226	140
S. Langwater Centaur D. KoKosing's Hilda							
*†KoKosing's Charity	Sr3	161	Jan	637	35	4726	223

McKee, Roy, Great Oak Farm, Ladoga, Ind. ARHT

*Great Oak's Glory Ann	Jr3	304	Nov	829	42	11424	522
*Pretty Twinkle of Starline	6	103	Nov	1305	58	4858	212

McKee, Roy & Daisy, Great Oak Farm, Ladoga, Ind. ARHT

Jordan's Grace	6	241	Nov	897	42	10352	444

McNaughton, M. D., McNaughton Farms, Hendersonville, N. C. ARHT

*Coker Don's Pet	5	181	Dec	1306	63	9280	441
*Klondike Holliline	6	221	Dec	1278	58	10669	464
*McNaughton's Alma	Sr4	141	Dec	1247	61	6461	308
McNaughton's Carol	Jr2	337	Dec	729	38	10690	501
*McNaughton's Celeste	6	153	Dec	1187	57	6901	306
McNaughton's Charlene	Jr2	135	Dec	878	44	3963	195
McNaughton's Charm	Jr2	225	Dec	869	47	6994	338
McNaughton's Charmante	Jr2	282	Dec	924	43	9457	422
*McNaughton's CSB Aberdeen	6	203	Dec	1099	66	8504	466
McNaughton's Marlene	Jr2	153	Dec	979	45	5149	244
*Midview's Belinda	7	197	Dec	1028	52	8046	359

§McVaugh, John B., Eden Hills Farm, Hockessin, Del. ARHT

*†Aggie of Greenacres	5	74	Dec	1187	61	3011	156
S. Greenacres Royal D. Monarch's Aggie of Gwenlyn							
*†Craftsman Nancy of Honey Brook	7	289	Dec	602	34	8823	439
†Eden F. Bonny	Jr2	97	Dec	676	34	2138	97
†Eden F. Joan	Jr2	305	Dec	236	14	5807	343
S. McDonald Farms Fort D. Eden Echo's Redwing							
*†Eden F. Octavia	5	74	Dec	962	53	2535	138
S. McDonald Farms Fort D. Cavalier's Lady Octavia							
*†Eden F. Thelma	Jr3	86	Dec	658	33	2054	104
*†Eden K. Elsie	Jr3	305	Dec	121	7	7098	359
S. McDonald Farms Honored Knight D. Eden Echo's Elsie							
†Eden Royal Marie	Sr3	198	Dec	589	34	5362	288
*†Eden Royal Rose	5	195	Dec	729	41	6135	309
*†Fairland's Snowflake Dawn	11	144	Dec	781	40	4616	218
†Lakewood Constance	Jr2	99	Dec	523	27	1703	83
*†Maple Lane Steadfast's Valee	7	214	Dec	779	39	7227	334
*†Prudence of Gwenlyn	9	208	Dec	758	41	7206	353
*†Royal's Eulalie	5	305	Dec	431	25	9173	454
S. Greenacres Royal 2d D. Tarbell Farms Majestic Eulalie							

§Meisenhelder, E. W., "Tulip Poplar Guernseys," Dover, Pa. ARHT

†Royal Shah's Lass	Jr2	104	Dec	1052	42	3504	138

Meserve, Clement E., Sokokis Farm, Biddeford, Maine. ARHT

†Edgewood Belfast's Elma	Jr2	95	Dec	814	42	2661	124

Miami Margarine Company, The, Nu-Maid Farm, Cincinnati, Ohio. ARHT

¶Barbar Ann Anna of Elm Echo	Jr2	253	Dec	654	33	7702	382
Creekvalley Virginia	Sr2	257	Dec	801	41	8061	383
¶Graceland Concentrate's Gem	Jr3	202	Dec	896	41	6966	309
¶Langwater Sparklet	Jr3	110	Dec	969	48	3966	169
*¶Lone Pine Carolette	5	172	Dec	980	48	6689	290
¶Noble Boy's Dotty of Sunnyside	Jr3	183	Dec	811	42	6710	291
*¶Noble's Dandy of Sunnyside	Sr3	111	Dec	1417	60	5822	250
¶Nu-Maid Betty	Jr2	250	Dec	748	40	6813	329
¶Nu-Maid Janet	Jr2	120	Dec	860	39	3326	151
¶Nu-Maid Nataline	Jr3	115	Nov	811	29	3304	122
S. Langwater Onward Lad D. Welcome-In Nataline							
¶Nu-Maid Rita	Sr2	111	Dec	996	37	3604	139
¶Nu-Maid Rosene	Sr2	113	Dec	978	45	3621	152
*¶Rock Creek Royal Susette	8	267	Dec	823	36	10374	399
*¶Royal's Lassie of Sunnyside	Sr3	111	Dec	1205	56	4466	196
*Welcome In Chum's Rosalie	Sr4	245	Dec	983	48	9357	421

¶Welcome In Chum's Susanna Jr3 179 Dec 727 29 5612 229
*¶Welcome In Chum's Sybilla Jr4 214 Dec 835 34 6932 302
*Welcome In Chum's Violet Jane 5 323 Dec 743 35 11321 490
*Welcome In Forward's Allora Sr4 353 Oct 415 21 10451 518
¶Welcome In Forward's Angel Jr3 298 Dec 495 28 8644 384
*Welcome In Forward's Carol Jr4 285 Dec 669 30 9793 419
¶WelcomeInForward's Jane Sr3 154 Dec 918 42 5710 238
*¶Welcome In Forward's Rosene 5 282 Dec 730 32 9011 357
*¶Welcome In Forward's Susanna 5 85 Dec 1435 54 3876 156
*¶Welcome In Jane-Etta Jr4 168 Dec 1332 51 7728 287
*¶ Welcome In Shirley Jr3 301 Dec 784 39 11996 486
*¶Whittier's Sequel Fleck 7 154 Dec 1463 66 7359 331

§Michael, Dan E. & Waters, Gerald C., Rockcreek Guernsey Farm, Uniondale, Ind. ARHT

†Yellowgold Boy's Cherry Jr2 70 Dec 892 44 2029 98

Millay, George H., Richmond, Maine.

Basquaerie Gay Janet Sr3 365 Dec 655 41 10388 575
S. Green Meads Gay Defender D. Rosewald Janice
¶Gayhead's I-mitate Jr4 241 Dec 779 43 7027 349
Prince's Laura of M. H. Sr2 267 Dec 668 38 7301 369
Prince's Medium of M. H. Sr2 259 Dec 808 41 7897 386
Prince's Patty of M. H. Jr2 139 Dec 885 40 4463 197
Prince's Sunshine of M. H. Sr3 161 Dec 901 48 5479 288
Progressor's Carrie of M. H. Jr2 365 Dec 123 6 10733 511
S. Argilla Progressor D. Prince's Carrie of M. H.
Progressor's Lelia of M. H. Jr2 365 Dec 317 15 11005 508
S. Argilla Progressor D. Prince's Delina of M. H.
Progressor's Margie of M. H. Sr2 214 Dec 827 39 6316 280

§Mims, A. C., Allan Manor Farm, Rocky Mount, N. C. ARHT

†Allan Manor Max Odelia Sr2 152 Dec 526 27 2898 135
S. Cesor Cli-Max D. Lucerne's Odelia
†Churn Creek's Honor's Cecile Sr3 184 Dec 738 38 5325 250
†Clear Springs' Majesty's Jan Jr2 305 Dec 525 29 5970 310
S. Riegeldale Emory's Majesty D. Riegeldale Emory's Charity
†Fayroyal Roann Anne Jr3 305 Dec 22 1 6872 310
S. Fayroyal's Maxim D. Farmhill Roann
†Hamhurst Doris Jr2 299 Sept 193 10 4695 218
S. Spring Knoll Aguar D. Rose's Maxim's Pearl
*Quail Roost Queen Jessie 6 190 Dec 569 32 6293 319
†Rose's Maxim's Swan Sr4 176 Dec 367 23 4345 232
S. Rose's Maxim of Hamhurst D. Rose's Maxim's Pauline

§Miner, Charles E., Tomaquag Valley Farm, Ashaway, R. I. ARHT

*†Maple Lawn Esther 5 248 Dec 963 51 9379 438
*†Maple Lawn Flossie 5 238 Dec 986 43 9147 384
*¶Maple Lawn Marlene Jr4 293 Dec 844 44 10680 480
†Tomaquog Ann Jr3 260 Dec 661 36 7041 332
†Tomaquag Evaletta Jr2 55 Dec 1167 50 1985 81
S. Greenway Watchful D. Maple Lawn Evaletta
*†Tomaquog Flossie Jr3 220 Dec 640 34 6285 324
†Tomaquag Marlene Sr2 47 Dec 1329 47 1886 67
S. Patriot of Ware D. Maple Lawn Marlene
†Tomaquag Minuet Sr2 92 Dec 1105 47 3235 134

Missouri Improvement Company, Sunnymede Farm, Bismarck, Mo.

Seco Golden Gem Jr2 162 Dec 798 40 5058 224
¶Seco L. H. Leila Sr2 263 Dec 590 33 7103 332
Sunnymede Supreme Constance Sr2 162 Dec 611 37 4675 245
Sunnymede Val Rex's Susie Sr3 299 Dec 476 27 10988 501
¶Sunnymede Warrior's Bernice Sr2 270 Dec 641 30 8077 347
Sunnymede Warrior's Goldine Jr4 180 Dec 763 42 5996 277
*Sunnymede Warrior Sylvia 5 249 Dec 863 42 9720 413

Missouri, University of, Columbia, Mo. ARHT

*Herman's Valor's Bettie Lou 5 275 Dec 780 36 10253 438
†U-Mo Blossom Belle Jr2 229 Dec 541 28 5066 235
U-Mo Blossom Doris Jr2 152 Dec 396 20 2201 110

Mistr, A. & Sons, Midview Farm, Richmond, Va. ARHT

Alcluyd Dawn's Twilight 5 96 Nov 1337 72 3951 184
S. Fairlawn Peerless Emir D. Alcluyd Noontime's Dawn
Fox Dean's Sunsweet Sr4 365 Nov 536 32 11890 635
S. Fox Dean's Commander D. Foxdean's Goldie
Midview Charmer's Eva Jr2 365 Aug 156 7 9680 404
S. Langwater Charmer D. Midview's Evelyn
Midview Charmer's Phoebe Jr2 235 Nov 776 36 6528 297
Midview Charmer's Springtime Sr3 355 Nov 816 41 11586 538
*Midview Chieftain's Blossom Sr3 76 Nov 1217 57 3113 148
S. Midview's Chieftain D. Midview Raymond's Betty
*Midview Chieftain's Chic Sr4 76 Nov 1139 52 3075 143
S. Midview's Chieftain D. Chance's Chic Rose
*Midview Chieftain's Dot Sr4 242 Nov 928 47 10041 492
Midview Chieftain's Genevieve Jr2 365 Sept 141 6 11087 487
S. Midview's Chieftain D. Midview's Genevieve
Midview Chieftain's Nancy Sr2 312 Nov 462 24 8664 416
*Midview Chieftain's Pansy Jr3 302 Nov 748 40 9202 449
Midview Chieftain's Starlight Jr3 73 Nov 924 47 2295 109
S. Midview's Chieftain D. Midview's Twilight
Midview Gold Seeker's Katie Sr4 324 Sept 693 35 10437 480
Midview Ivanhoe's Roselle Jr2 339 Nov 638 31 10070 437
*Midview King's Louise 5 312 Nov 928 46 12143 614
Midview King's Mattie Sr3 103 Nov 1028 60 3418 171
S. Midview's King D. Midview's Martha
Midview King's Nina Jr2 365 Nov 440 33 8545 466
S. Midview's King D. Midview's Nina
*Midview Majesty's Belle 5 211 Nov 1169 62 9587 498
Midview Majesty's Pride Jr3 340 Nov 704 40 9921 531
*Midview Majesty's Priscilla Sr4 365 Aug 260 11 13360 552
S. Bournedale Golden Majesty D. Midview's Pet
*Midview's Daisette 8 201 Nov 929 48 6423 298
*Midview's Esther 8 365 Oct 405 22 11108 548
S. Raider's Ivanhoe D. Midview's Ellen
*Midview's Evelyn 8 232 Nov 992 52 8839 442
*Midview's Naomi 7 260 Nov 1124 64 10373 520
*Midview Willie's Pollyanna 6 136 Nov 1328 67 6519 317
S. Midview's Willie D. Midview's Pat
Walnut Shade's Dibby 9 206 Nov 1283 66 9425 442

§Mitchell, Charles J., Tillybardin Guernsey Farms, Waukesha, Wis. ARHT

*†Tillybardin Chancellor's Queen Sr4 143 Dec 548 33 3142 167
*†Tillybardin Chancellor's Rena Sr4 134 Dec 744 34 3795 173
†Tillybardin Duchess' Heiress Jr3 305 Nov 84 4 8415 371
S. Spruce Shadows Coronation Heir D. Tillybardin Glad. Duchess
†Tillybardin Margaret's Heiress Jr4 68 Dec 1000 43 2298 94
S. Spruce Shadows Coronation Heir D. Tillybardin Margaret
*†Tillybardin Mary's Heiress Jr3 218 Dec 370 20 4061 194
†Tillybardin Plowman's Queen Jr2 134 Dec 574 28 2780 122

Moffat, Robert Y., Grayce Farms, Dalton, Pa.

*Brightside Elsie 7 339 Dec 427 21 10779 504
*Brightside Opal 5 365 Dec 234 16 11391 635
S. Brightside Prince Charming D. Brightside Generous
*Brook Farm Daisietta 6 177 Dec 1346 62 8366 366
*Caumsett Eastern Bough Jr4 350 Dec 750 34 13452 590
¶Damian Blossom 5 305 Dec 317 15 9708 430
S. Patrician Playboy of The Glen D. Midnight Bloom of The Glen
Damian Butterfat Dailin Sr3 282 Dec 748 44 8534 450
Damian Carval Sr2 73 Dec 1074 46 2533 108
S. Damian Victor of Ridglydale D. Damian Carol Rose of Locusts
Damian Daffie Jr4 295 Dec 858 51 10066 541
Damian Islay Jr3 48 Dec 1069 50 1678 79
S. Patrician Playboy of The Glen D. Damian Isis
*Damian Jade 5 292 Dec 765 38 10967 490
Damian Jem Sr2 353 Nov 172 9 10008 473
S. Damian Major D. Damian Jade
Damian Oralin Sr2 123 Dec 1094 51 4836 218
Damian Oranet Jr4 185 Dec 1157 53 7717 327
¶Damian Poppy Jr2 88 Dec 933 39 2772 111
Damian Victoria Jr3 271 Dec 872 52 10131 493
*Floy Pilgrim of Maulton 7 243 Dec 952 46 9195 411
*General's Irma of Pine Grove 5 128 Dec 973 47 5132 224
¶Grayce Farms G. Vestal Jr2 88 Dec 928 43 2905 136
Grayce Farms Jeanette Sr3 115 Dec 1129 59 4877 238
*¶Grey-Knoll Butterfat Caroline Sr4 271 Dec 897 45 9928 474
*Gwynllan Perfection's Halcy Sr4 356 Dec 784 42 14862 701
Honey Brook's Victory Girl Jr3 50 Dec 1623 57 2529 97
S. Langwater Honey Brook D. Joan's Victora
*King's Millie of Bolton 7 63 Dec 1823 72 3654 161
S. Bolton's Sybarite King D. Bolton's Amelia Trixie
*Lynworth Gypsy 6 184 Dec 891 45 7098 357
*McDonald Farms Ivanette Sr4 204 Dec 891 52 7317 393
Meadow Spring Enchantress 2d Jr3 262 Dec 741 49 9156 537
*Meadow Spring Mirth Sr4 256 Dec 998 54 10167 537
Ona's Beauty of Brinton Farm Jr2 321 Dec 755 44 10407 539
Rupaca's Merry Donna Jr4 255 Dec 787 43 8303 409
Trainier's Rilma's Reah Jr3 70 Dec 1141 53 2763 134
S. Cathedral Bill Rilma D. Patcho'woods Princess
Universal's Flo of Bolton 5 365 Dec 762 43 13886 741
S. Bolton's Universal King D. Rex's Floss of Bolton
Willow Ridge Sentry Sylvia Sr4 260 Dec 479 28 7492 411

§Mohler, William E., Willona Farm, Zionsville, Ind.

†Ken Ver Wonder's Adelia Jr2 305 Oct 468 24 7192 330
S. Pine Manor King's Wonder D. Orhcard Lawn's Adelia
*†Shierwood King's Mist Jr3 55 Dec 1105 53 1967 90
S. McDonald Farms Shierwood King D. Shierwood Rainbow
†Willona Wonder's Alice Jr2 247 Dec 556 27 6533 279

§Montavon, George J., Norview Farm, West Brooklyn, Ill. ARHT

†Blakedale Model Duchess 6 246 Dec 547 32 7751 378
*†Hill View Babbie T. Sr3 125 Dec 865 44 4297 202
*†Hill View Darlene Jr4 190 Dec 593 43 4841 275
S. Green Meads Trojan D. Honeggerville Delight
*†Kay of Ferson's Creek Sr3 72 Dec 1282 64 3073 153
S. St. James Count's Ultimas D. Cyrene of Ferson's Creek
*†Molly of Norview 5 67 Dec 1525 63 3471 154
S. Owendale's Supreme D. Molly of Cooley View
*†Norview's Model Duchess Sr3 82 Dec 1247 51 3496 158
S. Owendale's Supreme D. Blakedale Bonnie Brook
*†Norview's Vollie 5 305 Dec 182 11 8354 411
S. Owendale's Supreme D. Pilot's Vollie
†Queen Poppy of Norview Jr2 253 Dec 525 28 5835 260
†Sultan's Blossom of Norview Sr2 71 Dec 1129 47 2643 113
S. Amos' Edna's Sultan D. Blossie's Supreme of Norview
†Sultan's Jeco of Norview Sr2 305 Dec 119 7 5567 261
S. Amos' Edna's Sultan D. Jeco Deborah
*Sultan's Nina of Norview Jr3 261 Dec 545 27 7210 314
†Sultan's Pearline of Norview Jr2 173 Dec 604 32 4166 195
*†Sultan's Pearl of Norview Jr3 252 Dec 699 37 7735 355
Supreme's Bonita of Norview Sr3 365 Nov 52 2 7782 373
S. Owendale's Supreme D. Balkedale Bonnie Brook
*†Supreme's Coral of Norview 5 295 Dec 646 45 9376 526
†Supreme's Della of Norview Sr2 177 Dec 540 34 3721 192
*Supreme's Snow Girl of Norview Jr4 100 Dec 1036 53 3527 180
*†Willowbrook's Tena Jr4 126 Dec 960 48 4309 212

Moore, Charles J., Langmore Farm, Clums Corners, N. Y.

Achievement's Lucky Streak 8 314 Dec 1121 56 14389 676
¶Langmore Famous Liberty Sr3 189 Dec 938 52 7248 353
¶Meadow Brook's Sylvia Jean Jr3 29 Nov 1338 56
S. Hank D. of Meadow Brook D. Pandora of Meadow Brook
¶Tamber of High Fields 7 58 Dec 1399 79 2532 144
S. Brother of High Fields D. Warrior's Amber

§Moore, Paul, Mr. & Mrs., Hollow Hill Farm, Convent, N. J. ARHT

*†Convent's Berry Sr3 301 Nov 205 14 9228 516
*†Convent's K. Timely 5 228 Dec 999 48 11380 535
*†Rosewald Sunshine's Radiance Sr3 279 Dec 500 28 8158 451
*†Two Brooks Jingle Jr3 158 Dec 955 42 5316 240

§Morris, Robert H., Brookford Farm, Rollinsford, N. H. ARHT

*†Brookford Princess Alpha 5 238 Dec 698 35 7531 362
†Fearless Coquette Jr2 305 Dec 528 27 9621 456
S. Wethersfield Pierrot D. U. N. H. Fearless Flirt
†Free France Sr2 153 Dec 852 38 4507 199
†Knolland Frances Vanity Sr3 169 Dec 819 39 5759 270
*†Lady Suzy of The Glen Sr4 289 Dec 705 45 10793 626
†Lincoln L. Etta Jr3 266 Dec 517 27 7400 384
*†Meadow Croft Claudale Sr4 305 Dec 575 26 9883 439
S. Runnymede Royal Victor D. Meadow Croft Claudia

Morse, Darwin S., Green Meads Farm, Richmond, Mass.

Barbian Minoel Sr3 365 Dec 22 1 10557 559
S. Green Meads Mischief D. Barbian Noel
Green Meads Dame Alice Sr3 365 Dec 145 7 10847 503
S. Langwater Vindicator D. Green Meads Lady Aster
Green Meads Dame Grace Sr3 122 Dec 1267 64 5236 253
Green Meads Dame Mona Sr2 177 Dec 1093 60 6757 328
Green Meads Dame Rosalind Sr2 365 Dec 1053 58 14140 682
S. Langwater Vindicator D. Green Meads Radiant Moon

Green Meads Dame Wilhelmina	Jr3	329	Dec	1015	53	13059	617
Green Meads Gay Judy	Sr4	274	Dec	757	40	9503	420
*Green Meads Lady Garnet	7	213	Dec	1297	63	10772	485

§Motley, Helen R. C., Wychmere Farm, Ontario, N. Y. ARHT

*†Wychmere Butterfat Princess Maid	10	282	Dec	819	41	11958	516
Wychmere Clarette	Jr2	280	Dec	536	29	7148	345
Wychmere Jewel	Jr2	329	Dec	577	32	9324	393
*†Wychmere King's Clarabel	Sr3	136	Dec	990	50	5092	230
*†Wychmere Noble Coleen	Jr4	78	Dec	1350	47	3405	127
†Wychmere Noble Juliet	Jr2	305	Dec	131	6	10257	435
s. Wychmere Dauntless Nobleman	D. Wychmere Joyful						
*†Wychmere Noble Kittoline	Jr4	298	Dec	472	25	10145	464
†Wychmere Noble Nanchette	Jr2	240	Dec	654	33	6966	298
Wychmere Sally Ann	Jr2	331	Dec	399	24	7054	377

Muller, Joe P., Jo-Be Farm, Omaha, Nebr. ARHT

†Challenger's Juanita of Jo-Be	Sr3	194	Dec	928	52	7391	374
†Daisy's Diane of Jo-Be	Jr2	92	Dec	849	45	2583	131
*†Edgewater Royal Selma	7	109	Dec	1183	54	4848	192
†Jo-Be Annabel	Jr2	90	Dec	887	47	2641	140
†Jo-Be Butterfly	Sr2	305	Nov	80	5	8553	443
s. Skyline Gretta's Challenger	D. White Creek Nancy						
†Jo-Be Laura	Sr2	96	Dec	1029	47	3326	140
*†Lorna of Jo-Be	Jr3	305	Nov	422	21	9808	454
s. Langwater Comrade	D. Liberty's Nora						
†Maximus Mary Maid	6	116	Dec	1086	50	4242	198
¶McDonald Farms Her Letitia	Jr2	70	Dec	865	47	2139	117
s. McDonald Farms Heritor	D. McDonald Farms Helicia						
†Naomie Gene Sunshine	Jr2	106	Dec	795	49	3256	190
†Otoe Shalamar's Treasure	Jr4	258	Dec	870	48	8943	441
†Triumph's Pauline	Jr4	217	Dec	763	41	7478	359
†Welshacres Bessie's Mozel	Sr2	62	Dec	1048	52	2058	101
s. Boulder Bridge Matcher	D. Welshacres Denver's Bessie						
*†White Creek Stella	5	239	Dec	559	36	8098	419

§Murray, Edgar, South-Ray Farm, Plymouth, Ind. ARHT

Freda's Fayette	Sr2	365	Dec	310	17	9940	469
s. Boulder Bridge Juror	D. Meyersmead's Freda						
†South-Ray Manifest's Marigold	Sr2	305	Dec	204	11	6578	334
s. Foremost Manifest	D. Gilead Iris						
†South-Ray Yule's P. Festive	Jr2	191	Dec	716	43	5523	279
*South-Ray Yule's Royal Joy	5	108	Dec	905	45	3844	184

Murray, Philip W., Beacondale Dairy, Morrison, Va.

Ann of Beacondale	6	275	Dec	668	37	9064	462
Arcadia of Beacondale	Jr3	197	Dec	684	31	5403	229
Beleene of Beacondale	Jr2	197	Dec	974	44	7030	305
Fairy Echo of Beacondale	5	175	Dec	963	45	6668	297
Ina Blossom of Beacondale	Sr2	276	Dec	711	40	7939	372
Mac's Lennie of Beacondale	Jr2	61	Dec	881	39	1816	90
s. General MacArthur of Beacondale	D. Lennie of Coniston Hall						
Melody of Beacondale	5	120	Dec	1269	49	5302	203
Millie of Coniston Hall	9	365	Dec	37	1	12991	553
s. Inverness Gentleman	D. Lady's Lass of Coniston Hall						
Minuet of Beacondale	Sr3	78	Dec	1117	47	2858	121
Miss Dundee of Beacondale	Jr4	277	Dec	930	45	10522	439
Miss Effie of Beacondale	6	132	Dec	1215	55	5397	220
Miss Polly of Beacondale	6	183	Dec	1017	52	6617	317
Miss Tish of Beacondale	6	252	Dec	861	46	9072	448
Miss Woodbine of Beacondale	6	258	Dec	657	30	8702	345
Pretty of Coniston Hall	8	139	Dec	1074	50	5450	271
Pride of Beacondale	6	187	Dec	979	48	7291	329
Princess Ella of Beacondale	5	281	Dec	859	47	10467	470
Princess Helen of Beacondale	5	277	Dec	940	46	10536	448
Princess Mary of Beacondale	5	365	Dec	76	4	13524	617
s. Grapelawn Virginian	D. Elizabeth of Coniston Hall						
Princess of Beacondale	6	324	Dec	649	26	11446	455
Rhodora of Beacondale	Jr3	271	Dec	807	40	9436	404
Rosalys of Beacondale	Jr3	223	Dec	902	43	8218	349
Savage Farm Hattie	8	158	Dec	809	46	4814	227
Sherwood Forest Ella-lee	6	309	Dec	831	35	11862	449
Susie R of Beacondale	Sr3	351	Dec	439	30	11188	513
Sylvia of Beacondale	6	338	Dec	656	32	11930	501
Temple Echo of Beacondale	5	307	Dec	683	35	9915	437
Texas Beauty of Beacondale	Sr4	104	Dec	1408	71	5257	248
Tulip of Beacondale	5	235	Dec	874	37	9071	364
Walker's Easter Lily	8	257	Dec	896	39	9658	374
Walker's Golden Lassie	7	280	Dec	1033	45	12553	464
Walker's Princess Maidie	6	282	Dec	859	37	11671	488
Wild Rose of Beacondale	5	280	Dec	956	40	10873	404

Myers, W. C., Grasse Hillside Farm, Union Grove, N. C. ARHT

Chieftain's Bossy Ann	Jr2	337	Dec	514	29	8684	411
King's Beauty Lue	Jr4	241	Dec	669	45	7249	407
*Midview Master's Lucerne	5	62	Dec	1114	53	2348	113
s. Bournedale S. Masterpiece	D. Midview's Lucerne						
Uncle Sam's Pet	6	341	Dec	474	25	10072	445

§Nelson, W. S., Jr., Nelson Farms, Onancock, Va.

†Channel Point Angela	Sr3	231	Nov	581	34	6899	367
Fairview's Mary Flower	10	344	Dec	593	32	12430	588
†Hanover Hill Henrietta	Jr2	214	Oct	766	40	7429	329
Laurel Locks Lares	11	225	Oct	669	30	8311	388
†Noble's Majesty's Queen	8	175	Oct	785	41	6450	303
†Rosebriar of Fairacres	9	238	Dec	658	32	7627	379
†Willora Maxim Mimic	Jr2	305	Nov	168	9	9065	442
s. Fairlawn Maxim's Gordon	D. Laurel Locks Lares						
†Willora Maxim Miranda	Jr2	196	Oct	619	38	5117	253
*†Winding Lane Constance	6	305	Nov	313	16	9515	435
s. Blakeford Oliver	D. Constance Lady Love of Spenceola						

§Newhouse, S. I., Greenland's Farm, Harbourton, N. J.

†Fair Field Calla M.	6	172	Dec	815	42	5780	301
†Fairview Gleaner's Almeada	Jr4	219	Dec	657	35	6321	318
†Fairview Gleaner's Vera	Jr4	187	Dec	784	38	6776	305
†Fairview Golden Mystery	Jr4	246	Dec	799	40	8058	364
†Fairview's Gaiety	Jr4	263	Dec	642	33	8092	367
s. Lagrange Golden Noble	D. Mystery's Gay of Fairview						
†Fairview's Noble Vega	Jr4	194	Dec	916	48	6523	302
†Greenlands Image	Sr3	143	Dec	987	49	5138	249
s. Glenburnie Monarch	D. C. F.'s Merry Bloom						
†Greenland's Lily	Sr3	92	Dec	1237	55	3772	194
†Greenland's Mountain Laurel	Jr2	218	Dec	873	39	6925	307
†Greenland's Red Rose	Sr3	242	Dec	1090	56	9125	447
†Greenland's Valor Buttercup	Jr2	233	Dec	1046	47	7903	338
†Meadowlane Fancy	Jr4	153	Dec	1176	55	6279	281
s. Glenburnie Haro	D. Flo of Meadowlane						
†Meadowlane Utopia	Sr3	253	Dec	966	51	8644	433

§Newton, J. R., "Deer Lick" Farm, Cape Vincent, N. Y. ARHT

*†Deer-Lick Barbara	Jr3	305	Dec	11		7599	393
s. Douglaston Baron Byron	D. Deer-Lick Virginia						
*†Deer-Lick Clara Bell	Jr4	294	Dec	628	41	9412	477
†Deer-Lick Mildred	Jr2	305	Dec	133	7	6346	292
s. Deer-Lick Lawrence	D. Deer-Lick Peggy of Whitoweek						
*†Deer-Lick Virginia	8	71	Dec	1188	56	2866	136

§Nichols, Floyd L., Coulee Country Farm, Sparta, Wis. ARHT

†Lynbrook Fame's Amber	Sr4	228	Dec	721	37	7636	348
†Lynbrook Lad's Apple Blossom	Jr2	80	Dec	996	50	2575	120
†Lynbrook Lad's Larkspur	Jr2	107	Dec	1145	48	4393	175
Lynbrook Lad's P. Recollection	Jr2	212	Dec	833	35	7377	308
†Lynbrook Lad's Recollection	Jr2	238	Dec	921	38	8565	343
*†Lynbrook Meadow Melody	6	305	Dec	610	41	11053	586
s. Hill Girt Lynbrook	D. Orchard View Melody						
Lynbrook Supreme's Larkspur	Sr2	260	Dec	780	39	7867	378

§Nichols, George, Uplands, Cold Spring Harbor, N. Y. ARHT

†Gael's Sequel's Gift 2d	Sr2	248	Dec	406	22	4771	241
*†Garnet of Homestead Farm 2d	5	124	Dec	977	43	4654	225
Gem's Garnet 2d	Sr2	332	Dec	588	27	8714	381

Nicholson,, G. J. Guthrie, Mrs., Glen Farm, Newport, R. I. ARHT

Hiawatha of The Glen	Sr2	171	Dec	1077	62	6902	328
Lady Fun of The Glen	Jr2	204	Dec	1074	49	6700	291
*Lady Goldie of The Glen	Sr4	222	Dec	1021	50	9589	416
Minuette of The Glen	Sr2	108	Dec	1158	48	4348	172
Night Blossom of The Glen	Sr2	365	Dec	278	12	14556	580
s. Foremost of The Glen	D. Night Lady of The Glen						
Symphony of The Glen	Sr2	152	Dec	1058	49	6177	248
Toque of The Glen	Sr2	200	Dec	934	58	7455	404
Tudor Rose of The Glen	Sr2	138	Dec	1059	52	5147	225

§Norburn, C. S., Cloudland, Arden, N. C. ARHT

†Beau's Lilly Bet	Jr3	107	Oct	933	53	3641	172
s. Maystar's Beau	D. Gippy Gold Lilly						
†Betty's Early Dawn	6	205	Oct	729	38	6006	262
†Clear Springs' Princess Dream	Jr4	213	Oct	595	40	5653	302
†Cloud-land Marguerita	Jr3	179	Sept	857	44	5983	243
†Donnabell of Flint Farm	Sr2	213	Oct	653	32	5292	251
†Fanning Fields' Maxim Lucy	Sr4	103	Oct	818	45	3420	174
s. Riegeldale Majesty's Compliment	D. Fanning Fields' Jackie						
†Fanning Fields Maxim Molly	Jr3	189	Oct	634	36	5002	248
†Lendolure Valiant Rosalee	5	174	Oct	751	44	5663	294
†Notla Beulah	Sr3	213	Oct	496	31	5354	247
†Notla Lass	5	92	July	971	42	3173	143
s. Quail Roost Prince Dudley	D. Loree of Garden Creek						
†Notla Pandora	Sr3	121	July	530	32	2266	123
s. Quail Roost Prince Dudley	D. Notla Polly						

North Carolina State College of Agriculture, Raleigh, N. H. ARHT

Carolina Show Girl 5th	Sr2	326	Dec	639	38	10997	515

§Oregon Agricultural College, Astoria, Oregon.

†Tideland Ada	Sr2	99	Dec	970	52	3062	150
*†Tideland Hedwick	Sr4	250	Dec	555	35	7672	397
*†Tideland Hilda	Jr4	238	Dec	808	40	9276	410
*†Tideland Hildegard	5	305	Dec	147	9	6441	334
s. Tideland Dictator	D. Tideland Harmony						
*Tideland Hollene	8	353	Dec	533	27	10573	471
†Tideland Honey Belle	Sr2	68	Dec	1113	54	2427	116
s. Chicona Plainsman	D. Tideland Heloise						
*†Tideland Honey Dew	Jr4	176	Dec	387	19	4423	200
*†Tideland Hopeful Helen	5	257	Dec	350	17	7328	364
*†Tideland Hyacinth	Sr3	149	Dec	729	38	4411	219
*†Tideland Patsy Jane	Jr3	114	Dec	713	42	2921	153
*†Tideland Paulette	6	305	Dec	263	16	9364	540
s. Tideland Dictator	D. Tideland Penelope						
*†Tideland Peach Blossom	Jr4	133	Dec	598	33	3533	213
*†Tideland Peggy Ann	5	136	Dec	1056	59	5677	262

Osborne, Florence, Osborne Farms, Canton, N. C. ARHT

Blue Bell of Garden Creek	Sr3	297	Dec	748	44	10224	521
*Bluette of Garden Creek	Jr4	109	Dec	911	40	3846	166
Debonair of Garden Creek	Sr3	292	Dec	936	50	11006	541
Garnetta of Garden Creek	Sr2	253	Nov	555	32	5860	294
Glenda of Garden Creek	Sr2	365	Dec	387	21	10580	508
s. Atlas of Garden Creek	D. Haywood Galan						
Gloryetta of Garden Creek	Sr2	256	Dec	622	33	7887	376
Starlass of Garden Creek	Sr2	251	Dec	590	30	7082	310
Vogue's Daphne of Garden Creek	Jr2	10	Nov	295	14		
s. Sky Brook Rose Maxim's Vogue	D. Haywood Daphne						

Osborne, H. Arthur, Osborne Farms, Canton, N. C. ARHT

Chason's Judy	Jr3	163	Dec	737	36	4976	230
Felicia of Garden Creek	Sr2	362	Dec	561	31	9730	474
Fluff of Garden Creek	Sr2	217	Dec	730	37	6454	298
Lora of Garden Creek	Jr2	264	Dec	518	26	7274	309
Majesty's Dame of Garden Creek	Jr2	245	Dec	722	42	7733	345

Osborne, M. Louisa, Est., Osborne Farms, Canton, N. C. ARHT

Clementine of Garden Creek	Jr2	365	Dec	524	31	10271	523
s. Atlas of Garden Creek	D. Coronet of Garden Creek						
Jennifer of Garden Creek	Jr3	75	Dec	833	38	2092	99
s. Haywood Blitzen	D. Jean of Garden Creek						
Jill of Garden Creek	Sr2	257	Dec	603	35	6079	316
Valentina of Garden Creek	Jr2	255	Dec	716	40	7316	365

Oven, Helen C., Jerry Oven Farm, Enid, Okla.

¶Oven Debutante's Opal	Sr2	49	Dec	1072	52	1587	84
s. Meadow Lodge Rex's Romeo	D. Oven's Secret Debutante						
Oven Divination's Mona	Sr3	363	Dec	682	39	12142	592
*Oven Divination's Sue	5	55	Dec	1790	82	3155	143
s. Meadow Lodge Rex's Romeo	D. Oven's Constant Divination						
*¶Oven Girlie's Levity	Sr4	259	Dec	878	43	10373	478
¶Oven Levity's Olene	Sr2	46	Dec	960	39	1330	57
s. Meadow Lodge Damon	D. Oven Girlie's Levity						
*¶Oven Mayflower's Lady	5	241	Dec	861	51	11062	528
¶Oven May Lady's Neva	Sr3	85	Dec	806	39	2540	111
s. Meadow Lodge King's Esquire	D. Oven Mayflower's Lady						
*¶Oven's Angeline's Lassie	5	145	Dec	810	40	4773	199

¶Oven's Eliza Olivia Jr2 68 Dec 651 32 1552 69
S. Meadow Lodge Damon D. Oven's Eliza Joan
Oven's Evelyn Nancy Sr2 362 Dec 489 25 9199 439
¶Oven's Liza Mell Jr4 139 Dec 753 45 4375 212
¶Oven's Liza Ophelia Jr2 113 Dec 949 47 3726 163
S. Meadow Lodge Rex's Romeo D. Absolute's Liza
*¶Oven's Princess Jule 6 92 Nov 1425 72 3989 204
S. Oven's Margie's Hamlet D. Oven's Princess Gorgeous
*¶Oven's Secret Debutante 12 301 Dec 799 44 10332 488
Oven's Vain's Nona Sr2 318 Dec 626 36 9408 440
*¶St. Albans Glamour J Itchen Sr3 88 Nov 1247 54 3788 149
S. McDonald Farms Glamour D. St. Albans Juror's Itchen
Topsy's Janet Jr3 65 Dec 1291 53 2722 108
S. Meadow Lodge King's Laddie D. Topsy of Butter Hill Farm

Oven, Helen C., Jerry Oven Farm, Enid, Okla. & Hopkins, Delbert, Stroud, Okla. ARHT
¶Oven Eliza's Orpha Jr2 99 Dec 570 38 2196 119
S. Meadow Lodge Rex's Romeo D. Eliza Jane of Elgercon

Owen, Dave, Owendale Farm, Mukwonago, Wis. ARHT
†Owendale's Bomber's Dream Jr2 107 Dec 646 30 2555 101
¶Owendale's Bomber's Fancy Sr2 139 Dec 735 33 3818 152
¶Owendale's Napoleon's Violet Sr2 153 Dec 734 34 461 197

Owen, K. D., Indian Mound Farm, New Harmony, Ind. ARHT
*†Farragut's Maxim's Fairy 8 305 Dec 23 1 10794 486
S. Riegeldale Sensation Maxim D. Incavo's Fairy of Farragut
†Franchester Fair Anne Jr3 85 Dec 1050 44 3177 153
S. Franchester Pharaoh D. Franchester Free Anne
Franchester Handy Witchen Jr2 285 Dec 613 36 7970 394
*†Indian Mound's Cherub 6 121 Dec 697 43 3342 189
†Indian Mound Susan Jr2 217 Dec 649 36 6128 292
Rosebriar Repose Sr2 327 Dec 677 41 8971 460
†Rosebriar Rosita Jr3 305 Dec 546 34 9415 526
S. Foremost Renown D. Rosebriar Fascination
*†Rose Tree Conquest's Bunte 6 96 Dec 1053 44 3846 161
*†Rose Tree Graceful 5 234 Dec 905 43 9471 399

§Owen, Victor G., Owendale Farm, Mukwonago, Wis. ARHT
†Owendale's Joyce Sr2 85 Dec 863 36 2614 108
S. Curtiss Candy Levity Bomber D. Owendale's Butterfat Delores

Pack, George T., Lauxmont Farms, Wrightsville, Pa. ARHT
Cupid of Caldwell Place Jr2 365 Dec 512 25 9136 452
S. Wychmere Dauntless Loyalty D. Bo of Caldwell Place
*Falconridge Hebron Phoebe 7 90 Dec 2022 74 5338 189
Goldenobby's Fancy Lady Sr3 101 Dec 1174 56 4166 183
*Goldenobby's Maree Sr4 184 Dec 942 44 7409 316
Great Elm C. Blossom Sr3 59 Dec 1441 69 2767 123
S. Groton House Caesar's Polinius D. Great Elm Blossom
Great Oaks L. Emma Jr2 300 Dec 670 41 7577 403
†Greenland's Blue-Bell Sr3 148 Dec 1074 49 5951 283
S. Clara's Heartsease Butterfat D. Fair Field Fashion Victor
Indian Master's C-bca Poppy Jr3 365 Dec 212 11 11320 518
S. Flying Horse Master's Indian D. Indian Commoner's K-bc Poppy
Indian Master's R-aaa Jasmine Jr3 346 Dec 668 35 10634 499
Indian Rex's C-adb Lilac Sr2 365 Dec 226 13 9571 498
S. Rex's Raider of White Farms D. Indian Commoner's W-ad Lilac
Jupiter's Free Daphne Jr2 306 Dec 802 44 9281 453
Lancresse Kit Jr2 326 Dec 590 41 8315 471
Lauxmont Nugget's Printemps Jr3 109 Dec 1028 39 3768 160
Leo Del Lady Rilma Jr2 365 Sept 36 2 8380 496
S. Savada Farms Leo Dell D D. Alvie Caesar's Leo Del
Pleasant Hill Queen Jr2 315 Dec 891 41 11611 475
*Rose King's Blessing 5 222 Dec 903 44 8792 408
*Rose King's Girlie 5 91 Dec 1223 54 3562 166
*Stalwart's Golden Dalhia 7 92 Dec 1569 80 4663 230

§Parsons, L. A. & Sons, Sonny Acres, Greentown, Ind. ARHT
†Delpark Prom Jr3 175 Dec 526 22 5598 221
†Estand's Sally L. Jr3 236 Dec 560 33 6776 355
*†Golden Grange Ladina 5 305 Dec 497 26 10972 548
S. Blanch's King of Cowham Farm D. Juno's Lady of Lea Land Farm
*McAfee's Susa's Senora 5 275 Dec 948 46 11116 500
Meadow Haven Juno's Melody Jr4 258 Dec 611 33 9356 450
*†Shona Notic 11 305 Dec 384 19 11267 513
S. Destiny of Leyden D. Shona Topsy
†Sonny Acres Ace's Azalea Jr2 117 Dec 731 40 3183 155
Sonny Acres Dina Jr3 245 Dec 564 32 8378 383
†Star Rosebranch Jr2 119 Dec 789 40 3581 172
*†Welcome-In Forward's La Rosa 7 91 Dec 1369 55 4159 160
S. Langwater Forward D. Rosamond La Grange

§Pascoe, W. Weldon, Streamacres Farm, Chehalis, Wash. ARHT
†Avalawn Dutiful Lass Jr2 226 Dec 536 30 5215 271
*†Avalawn Martha Jr4 276 Dec 606 33 7532 386
Avalawn Mary Jr2 350 Dec 536 35 7931 460
†Bertalor Pet 8 134 Dec 977 39 4995 280
†Clarissa of Hagerman 7 113 Dec 917 49 3827 185
†Fircrest Grace 9 305 Dec 37 2 6850 383
S. Fircrest Duke D. Fircrest Gay
*Fircrest Marvel's Desire 10 68 Dec 1002 50 2155 108
S. Fircrest Marvel D. Glenloch Desano
†Korslund Erla Jr2 285 Dec 297 15 5338 266
†Korslund Phillina Jr2 305 Dec 234 14 8468 421
S. Chicona Lucifer Y D. Korslund Pernel
†Lady of Hagerman 6 121 Dec 709 42 3322 193
†Pearl of Hagerman 6 113 Dec 987 44 4470 200
†Streamacres Lady Judith 6 278 Dec 619 28 8245 380
†Streamacres Lass Jr2 140 Dec 885 36 4477 189
†Streamacres Princess Shanna 7 175 Dec 564 26 3810 180
†Streamacres Tilla Bess Jr2 141 Dec 620 32 3749 168

§Patrick, Roy C., Quinton Stock Farm, Quinton, N. J. ARHT
†Ben's Countess of Q. S. F. Jr2 240 Dec 700 32 6353 291
†Ben's Cynthia of Q. S. F. Jr2 239 Dec 674 29 6305 281
†Blaze's Golden Belle Jr2 274 Dec 445 28 5819 333
¶Blaze's Maryanna of Q. S. F. Jr2 296 Dec 185 10 9238 449
S. St. James Champion Blaze D. Maryanna of Quinton Stock Farm
†Blaze's Questionaire of Q. S. F. Jr2 305 Oct 281 15 7854 372
S. St. James Champion Blaze D. Queen Rosalie of Clear View
†Langvalley Skyward Sr3 68 Dec 1175 52 2728 129
S. Langwater Meadow King D. Blossom's Bright Skylla
†Leader's Woodman's Melody Jr2 60 Dec 869 49 1744 95
S. Evanbrook's Leader D. Woodman's Melody

†Majesty's Victorette Jr2 61 Dec 921 41 1864 85
S. Dinsmore Royal Majesty D. Madrey Farm Victorette
*Quinton Bess 8 335 Dec 798 41 12143 565
†Rich Acres Gloria Sr2 67 Dec 865 35 2005 82
S. McDonald Farms Instance D. Viewsite Eudeyne Dolly
Victor's Caroline Jr2 353 Oct 430 18 9424 460
S. Churn Creek's Victor D. Quincy Caroler Celeste

§Patten, Z. Cartter, Bonny Oaks Farms, Chattanooga, Tenn. ARHT
†Klondike Kornelia 5 222 Dec 737 38 6966 348
†Klondike Kriedanette 5 145 Dec 739 38 4278 207
†Ophelia of Douglas Manor 5 130 Dec 853 44 4105 196

Pattison, A. T., Est., Pharos Farm, Simsbury, Conn. ARHT
*Peckhurst Fancy 6 270 Dec 1108 56 12187 570
*Pharos Baron's Dolores Jr4 270 Dec 914 54 11565 646
*Pharos Border King's Ruma Sr3 365 July 621 34 12176 639
S. Broadland Border King D. Savery's Ruth
*Pharos King's Frostimorn Jr3 283 Dec 740 46 10786 564
Pharos King's Sallan Jr2 38 Oct 987 47 1187 57
S. Thirlstane King Eugene D. High Meadosw Sally 2d
†Pharos Troller's Mayline Jr2 305 Dec 287 17 7026 399
S. Green Meads Troller D. Pharos King's May Lily
†Pharos Watchful Lass Jr2 305 Sept 122 6 7529 382
S. Pharos Watchful King D. Pharos Coronation Lady
*†Warrior's Ethel of Maple Shade 5 365 Nov 504 27 16212 780
S. Warrior Lad of Maple Shade D. King's Ethel of Maple Shade

§Paxson, Henry D., Mrs., Elm Grove, Holicong, Pa. ARHT
†Elm Grove's Faithful Echo Jr2 233 Dec 752 40 7679 350
†Elm Grove's Heather Jr4 173 Dec 824 42 6107 362
†Elm Grove's Settecho Jr2 304 Dec 528 30 6986 365
*†Evergreen Faithful 8 112 Dec 1035 49 4669 217
*†Evergreen Poinsetta 7 238 Dec 971 50 10478 491

Peacock, D. W. K., Kilmac Farm, Flanders, N. J.
*Florham Lucky 5 312 Dec 940 52 11162 568
Kilmac Lady Carroll Jr4 136 Dec 1146 58 5290 242
Kilmac Monarch's Heroine 2d Jr2 234 Dec 867 51 7832 416
Kilmac Peerless Lucky Sr2 365 Dec 359 17 14572 690
S. Kilmac Peerless D. Florham Lucky

§Pennsylvania, Trustees of the University of, Bolton Farm, Bristol, Pa. ARHT
Admiral's Twinkle of Bolton Jr2 243 Dec 481 25 5090 237
Bolton's Admiral's Sunday Jr3 354 Dec 8 10220 491
S. Wolfpen Admiral D. Bolton's Sunshine
Bolton's Daylo's Valinda Sr2 97 Dec 828 38 2644 121
*King's Red Rose of Bolton 5 279 Dec 606 31 8951 429
Master's Fay of Bolton Jr2 127 Dec 522 28 2243 119
Rex's Rosa of Bolton Jr2 365 Dec 120 6 7390 355
S. Bolton's Daylo Rex D. Hero's Rosie of Bolton

§Perkins, George W., Glynwood Farm, Cold Spring, N. Y. ARHT
†Glynwood's Crescent Lily Jr2 305 Nov 369 22 6219 304
S. Glynwood's Douglas Neptune D. Glynwood's Red Lily
†Glynwood's Ester Sr2 225 Nov 326 19 4240 239
†Glynwood's Nan Jr2 294 Nov 403 25 6136 314
†Glynwood's Neptunia Jr2 293 Nov 413 24 6470 306
†Glynwood's Twilight Jr3 305 Nov 156 8 7217 338
S. Glynwood's Jack-in-the-Pulpit D. Glynwood's Yellow Rocket

§Petan Company, San Carlos Dairy, Buellton, Calif.
†San Carlos Charm Princess Jr3 69 Dec 979 47 2246 118
S. Gayhead's Monitor D. San Carlos Indian Princess

Pfaff, C. R., Winston-Salem, N. C.
Cora of Boiling Spring Farm Sr3 137 Dec 954 51 5102 240
Itchen Fanny Belle 16 260 Dec 785 42 9147 385

§Pilcher, Robert N., Jon-Robin Farms, Freehold, N. J. ARHT
†Billy's Truda of Wittfiel 5 87 Dec 1194 57 3611 196
S. King Billy of Wittfiel Farms D. Truda Top of Wittfiel Farms
†Jimmie's Irene of Wittfiel Jr3 263 Dec 522 23 8050 324
†Major's Mabel Maiden 6 108 Dec 1071 46 4402 194
†Merry Joe of Wittfiel Farms Jr3 305 Dec 402 20 10112 445
S. Bellevue Merry Top D. Joan of Bellevue
†Monarch's Berta of Wittfiel Sr3 305 Nov 128 6 7813 345
S. Blossom's Bright Monarch D. Rosette Top of Wittfiel Farms
†Monarch's Della of Wittfiel Sr2 305 Dec 486 23 8074 358
S. Blossom's Bright Monarch D. Haedee Top of Wittfiel Farms
†Monarch's Dora of Wittfiel Jr4 305 Dec 70 4 8080 407
S. Blossom's Bright Monarch D. Dorothy M. of Wittfiel Farms
†Monarch's Dot of Wittfiel 5 247 Dec 555 32 7338 389
†Monarch's Madlyn of Wittfiel Sr2 224 Dec 650 34 6941 334
†Monarch's Marlene of Wittfiel Sr2 87 Dec 807 41 2534 121
S. Blossom's Bright Monarch D. Adeline Norbet of Wittfiel
†Monarch's Paulette of Wittfied 5 305 Nov 323 17 9061 408
S. Blossom's Bright Monarch D. Pauline N. of Wittfiel Farms
†Monarch's Princess of Wittfiel Jr4 305 Nov 31 1 8571 414
S. Blossom's Bright Monarch D. Princess Anne of Bellevue
†Stardust of Glenview 8 81 Dec 1024 42 2667 117
S. Victor of Glen View D. Melba of Glenview
†Wittfiel Farms Princess Jr3 305 Dec 198 11 8319 392
S. Blossom's Bright Monarch D. Princess Anne of Bellevue

§Pine, James T., Fairfield Farm, Still Pond, Md. ARHT
Fairlawn F. P. Itaska Sr3 282 Dec 949 47 11491 542
†Fairlawn Heritor's Jezebel Sr2 305 Dec 103 7 7357 426
S. Fairlawn Maxim's Heritor D. Fairlawn Maxim's Felicity
†Frances Beauty of Kennedyville 2d 6 305 Dec 168 9 8030 336
S. Mary Anne's Yeoman D. Frances Beauty of Kennedyville
†Green Acres' Bell Sr3 130 Dec 883 49 4577 221
†Holly Acres' Jerry 6 191 Dec 910 47 7367 339
†Marigold of Pri-Acqua Sr2 305 Dec 223 12 7737 347
S. Caumsett Sprotsman D. Mercury's Lass of Willow Hill
†Maywood R. Rachel Sr3 117 Dec 832 44 3918 190
†Oakland Manor Franceta Jr3 120 Dec 868 48 3748 180

Pinkham, Arthur D., High Mowing Farm, Wilmington, Vt. ARHT
Beauhaven's Daffodil Sr2 125 Dec 902 38 4012 155
*¶Birchtree Miss Lovina Jr3 305 Dec 524 27 6743 328
S. Green Meads King James D. Birchfield Lassona
Crocker Farms Lynda Badger Jr2 241 Dec 685 39 6764 311
Foremost Regal's Roberta Jr2 80 Dec 994 53 2578 126
S. Foremost Regal Comet D. Foremost Mandate's Roberta

Foremost Royal's Charlotte	Jr2	365	Dec	339	16	10538	491
s. Foremost Royal Valor	D. Supreme's Lassie						
Gallant Sequel's Duchess	Sr2	365	Dec	900	46	11834	591
s. Vermonter's Gallant Sequel	D. Massapoag Duenna						
High Mowing Clio	Jr2	218	Dec	866	42	6921	300
High Mowing Diamond Balsam	Jr2	349	Dec	834	48	11647	589
High Mowing Diamond Cambric	Jr2	73	Dec	971	45	2306	102
s. Foremost Diamond Jim	D. Foremost Timona						
High Mowing Diamond Cherub	Jr2	296	Dec	817	47	9857	461
High Mowing Diamond Crystal	Jr2	218	Dec	984	47	7929	328
High Mowing Diamond's Banner	Jr2	354	Dec	725	47	11018	531
High Mowing King's Corduroy	Jr2	60	Dec	1089	50	2154	91
s. Green Meads King James	D. Corning's Rex's Rita Ann						
*High Mowing Noble Appeal	Sr4	53	Dec	1554	82	2622	133
s. Green Meads Noble	D. Howland Rebel Elegance						
*Howland Noble Genesta	6	263	Dec	989	48	11361	502
*Howland Snowstorm Glencoe	6	64	Dec	1622	68	3288	152
s. Howland's Levity Snowstorm	D. Howland King's Ellen						
*Ladderlook Deboronna 3d	6	297	Dec	1039	51	12891	551
Patcho'woods Della's Delight	Jr2	111	Dec	980	51	3969	185

Playford, H. R., Sky Brook Farms, Hendersonville, N. C. ARHT

Bryn Du Golden Nicole	Jr2	255	Dec	630	38	6401	316
Bryn Du Maxim Priscilla	Jr3	212	Dec	746	41	7455	337
*Croasdaile's Princess Sarah	7	203	Dec	794	51	7676	398
*Fanny's Girl of Connemara Farm	10	176	Dec	528	23	6159	249
*Graceland Max's Arcelle	7	114	Dec	1611	80	6362	316
*Highboy's Rose Maxim	5	365	Dec	292	18	11956	692
s. Rose Maxim	D. Highboy's Joan's Peggy Ann						
Noble Lucy of Beaver Creek	Jr2	68	Dec	893	52	1964	107
s. Quail Roost Noble Knight	D. Majestic's Lil of Beaver Creek						
Sky Brook-Med-Rose Annielee	Jr2	164	Dec	773	41	4905	230
Sky Brook Rose Maxim's Arcella	Jr2	313	Dec	833	48	11082	602
Sky Brook Rose Maxim's Betty	Jr2	164	Dec	663	38	4270	219
Sky Brook Rose Maxim's Dorsey	Jr2	102	Dec	891	51	3108	157
Sky Brook Rose Maxim's Harmony	Jr2	350	Dec	513	37	8060	458
Sky Brook Rose Maxim's Margie	Jr2	61	Dec	830	42	1644	84
s. Rose Maxim	D. Tray's L. H. Margie						
Sky Brook Rose Maxim's Ruthann	Jr2	159	Dec	673	38	4368	222
Sunshine's Lucky Verabelle	Jr3	328	Dec	651	42	8952	506

Pollack, George J., Pine Grove Farms, Binghamton, N. Y. ARHT

Experience's Pauline	5	104	Dec	1112	51	4148	225
s. McDonald Farms Experience	D. Valerian's Pauline						
Pine Grove Farms Alta	Sr4	92	Dec	910	44	2639	121
¶Pine Grove Farms Jay	Sr3	283	Dec	731	37	8977	401
*¶Pine Grove Farms Jenny	Sr3	299	Dec	648	46	9346	495
†Pine Grove Farms Jette	Jr3	305	Nov	60	3	8588	410
s. Demon's Hornet of Pine Grove	D. General's Greta of Pine Grove						
*¶Pine Grove Farms Jolly	Jr4	292	Dec	821	33	11120	443
¶Pine Grove Farms Kathara	Sr2	267	Dec	702	37	7299	314
¶Pine Grove Farms Katherine	Jr3	238	Dec	615	30	6953	321
¶Pine Grove Farms Kay	Sr2	305	Dec	365	21	8472	405
s. McDonald Farms Invincible	D. Demon's Favor of Pine Grove						
*†Val's Dolores of Pine Grove	9	229	Dec	587	27	7722	326
*¶Vision's Goldie of Pine Grove	6	254	Dec	878	47	9899	428

Porter, Austin M., Fair Hill Farms, Chadds Ford, Pa. ARHT

¶Calvert's Maple	Jr2	286	Dec	641	30	8639	392

Price, S. C., Coldsprings Farms, Saint Johns, Pa.

Bethany Noble Blanche	Sr3	198	Dec	1273	61	9017	399
Bethany Royal Augusta	Jr2	365	Dec	425	23	13015	637
s. Coldspring's Romulus Royal	D. Bethany Wistar's Augusta						
Bethany Wistar's Royal Lassie	Jr2	365	Dec	696	39	14126	663
s. Green Meads Wistar	D. Bethany Royal Lass						
Coldspring's Beauty's Blossom	Jr2	360	Dec	961	50	13800	650
*Coldspring's Beauty's Follie	Sr4	303	Dec	869	47	13060	620
Coldspring's Beauty's Mollie	Sr3	180	Dec	1295	54	8271	347
Coldspring's B. R. Bella	Sr2	162	Dec	1455	73	8422	383
Coldspring's B. R. Romana	Jr2	203	Dec	1262	65	8949	431
Coldspring's Dotty	Jr2	52	Dec	1389	56	2212	90
s. McDonald Farms Evolution	D. Dotty of West Side Farm						
*Coldspring's H. Country Flower	6	79	Dec	1854	89	4482	224
s. Hardwick's Royal	D. Coldspring's Romulus' Beauty						
*Coldspring's Noble's Beauty	Sr3	348	Dec	701	45	12662	714
Coldspring's Noble's Colleen	Sr2	58	Dec	1655	74	2949	132
s. Coldspring's Romulus Noble	D. Coldspring's Hardwick's Colsia						
*Coldspring's Noble's Fawn	Sr3	362	Dec	949	52	16677	827
¶Coldspring's Noble's Rosie	Jr2	101	Dec	1003	56	3388	176
Coldspring's R. Beauty	Sr2	124	Dec	985	53	4277	220
Coldspring's Romulus' Begonia	Sr3	365	Dec	627	31	12461	625
s. Langwater Romulus	D. Coldspring's Hardwick's Beauty						
Coldspring's Romulus' Fanita	Jr2	251	Dec	995	47	10100	446
Coldspring's Romulus' Inanita	Sr3	365	Dec	224	12	11562	546
s. Langwater Romulus	D. Coldspring's Valor's Inez						
Coldspring's Romulus Rebecca	Jr3	340	Dec	484	32	10199	584
*Maxim's Notlawn	6	202	Dec	1392	80	11099	553

Price, Samuel B., Coldsprings Farms, Saint Johns, Pa.

Coldspring's B. R. Golden	Jr2	304	Dec	977	49	11694	575

Primrose, Floyd W., Primrose Farm, Madison, Tenn. ARHT

*Arden Luke's Janet	Sr3	178	Dec	1287	60	8588	381
†Bryn Du Maxim Leslie	Jr3	257	Dec	727	42	7788	398
†Ferdinand's Bloom's Polliana	Jr2	245	Dec	847	42	7282	332
†Florence of Brandywine	Sr4	197	Dec	702	36	5812	268
†Grand View Noble Lady Belle	Jr2	276	Sept	148	9	6091	284
s. Noble Albert of Thorn Hill	D. Canoe Creek Belle						
Grassview Duke's Amber	Sr2	188	Dec	1298	58	6080	284
†Hearthstone Effie's Girl	Jr2	280	Dec	708	45	7517	380
*Hearthstone Swirlaway	Jr4	178	Dec	1399	81	8931	443
†Orchard Lawn's Lady Alice	5	159	July	1101	49	6110	284
s. Riegeldale Emory's Challenger	D. Gayoso Acteen						
†Peer's Fair Lady Bird	Jr2	138	Dec	815	39	3924	178
†Ring-Win Bethetta	Jr2	110	Dec	1051	46	3849	176
†Ring-Win Loretta	Sr2	289	Dec	922	48	10153	493
†Ring-Win Queenie	Jr3	275	Nov	405	21	8385	382
s. Antietam Sheik	D. Champion's Queenie						
†Ring-Win Water Lily	Sr2	197	Dec	971	45	6881	317
†Rosetown of Brandywine	5	292	Dec	932	55	10964	542
¶Sensation Queen of Miller Farm	Sr4	81	Dec	1349	67	3541	164
†Viscount's Majesty's Betty Lou	Jr2	103	Dec	908	42	3040	140
†Zella of Sylvanite	Sr4	245	Dec	678	32	7714	333

§Princeton Farms, Princeton Mining Company, Incorporated, Princeton, Ind. ARHT

†Convoy's I. Noreen	Jr4	173	Dec	877	54	7053	337
*†Fort Sackville Actress	5	117	Dec	808	42	3945	189
†Majorie Sterling Linda	Jr3	238	Dec	643	33	6539	309
*†P. F. Baroness Alert	Jr4	245	Dec	20	1	7319	345
s. Kenfleur's King Ted	D. Ridglydale's Baroness Alert						
†P. F. Convoy's Crystal	Jr3	197	Dec	620	34	5461	262
†P. F. King's Baroness	Sr2	43	Dec	850	44	1129	56
s. Pine Manor Rose King	D. Ridglydale's Baroness Alert						
†P. F. King's Dimple	Jr2	188	Dec	597	40	5261	292
†P. F. King's Primrose	Sr2	295	Dec	206	12	5167	223
†P. F. King's Sterling Lady	Jr2	64	Dec	796	39	1841	83
s. Pine Manor Rose King	D. Sterling Bonnie						
†P. F. King's Trixie	Sr2	60	Dec	797	47	1601	88
s. Pine Manor Rose King	D. Fort Sackville Trixanne						
*†Sterling Bonnie	5	118	Dec	676	33	3617	160
*†Valor's G. Lillian	6	108	Dec	562	25	3389	158

§Pritzl, Charles J., Prestdale Farm, New Plymouth, Idaho. ARHT

*†Baker View Bellamy	Sr3	270	Dec	932	52	11274	554
*†Clematis R. of Prestdale	Jr3	217	Dec	449	26	6549	320
†Cleopatra M. of Prestdale	Sr2	69	Dec	1037	50	2359	116
*†Lad's Charm of Prestdale	Sr4	219	Dec	727	37	8068	350
*†Lad's Varsity of Prestdale	Sr4	78	Dec	1227	60	3264	151
*†Toponis Marvel's Tessie	Jr3	242	Dec	707	39	8286	398
*†Valentine M. of Prestdale	Jr3	83	Dec	899	45	2710	127

§Pritzl, Joe, Westlynn Farm, Payette, Idaho. ARHT

*†Marymoor Normine	6	73	Dec	1410	66	3671	181
†Westlynn Clarissa	Jr2	297	Dec	631	31	8810	362
†Westlynn Clute	Jr2	78	Dec	957	36	2622	104
†Westlynn Kate	Jr2	105	Dec	839	35	2975	128
*†Westlynn Mary Ann	Jr3	166	Dec	654	34	4974	240
*†Westlynn Valor's Honesty	Jr4	259	Dec	694	44	7905	407

§Pritzl, Robert A., Prestdale Farm, New Plymouth, Idaho. ARHT

†Defender's Crysty of Prestdale	Sr2	213	Dec	451	27	5077	251

§Purdy, Floyd, Greenfield Farm, Tomah, Wis. ARHT

†Greenfield Lad's Hazel	Jr2	73	Dec	1019	43	2445	110
†Greenfield Watchful Salome	Jr2	153	Dec	967	61	5135	321
Homewood Levity Mida	Jr2	245	Dec	660	30	6503	286

§Purmort, C. M. & Fisher, Carl, Way-Ellen Farm, Van Wert, Ohio. ARHT

*†C. M.'s Farm Luella	6	109	Dec	1245	47	4881	190
*†Green Meadow's Jamesy	Jr3	251	Dec	730	37	8378	405
*†Maple Lane Frolic's Janet	5	102	Dec	1486	62	5332	225
s. Langwater Frolic	D. Maple Lane Genevieve						
*Raemelton Triumph Bonton	6	288	Dec	752	39	10744	541
†Way-Ellen Farms Betty Sue	Jr2	175	Dec	779	35	5207	229
†Way-Ellen Farms Daisy Belle	Jr2	221	Dec	980	45	8666	363
†Way-Ellen Farms Jubilee	Jr2	305	Dec	501	29	9855	471
s. Meadow Lodge King's Leader	D. Gaylord's Jubilee of Fortune						
*†Way-Ellen Farms Lovely Nellie	Sr3	258	Dec	641	28	8571	358
†Way-Ellen Farms Opal	Jr2	305	Dec	21	1	8819	367
s. Langwater Sun	D. Way-Ellen Farms Opauline						
*†Way Ellen Farms Opauline	Sr4	79	Dec	1569	58	4075	178
s. Florham Sun	D. C. M.'s Farm Luella						
†Way-Ellen Farms Royal Princess	Jr2	199	Dec	657	33	5663	257

Quaker Oats Company, The, Ful-O-Pep Research Farm, Barrington, Ill. ARHT

*¶Afridander Andy's Janet	6	149	Dec	937	49	5421	267
*Blyth Hurst Diana	Sr3	278	Dec	686	44	8765	474
*Chally's Blossena	Jr4	225	Dec	751	33	6903	291
¶Chedco Starlass	Jr2	235	Dec	700	39	6177	301
*¶Circle A. Lady's Irma	6	184	Dec	518	27	3998	198
*¶Clearbrook Monogram's Gypsie	Sr3	66	Dec	1013	49	2221	107
s. Clearbrook Monogram	D. Clearbrook Noble Topsy's Dora						
*¶Clearbrook Noble's Gem	Jr3	94	Dec	766	34	2603	118
*¶Fairlawn F. P. Hilda	Jr3	112	Dec	1039	44	4045	176
*Foremost Honor's Dame	Jr4	345	Dec	633	31	11169	501
*¶Foremost Tionetta	5	107	Dec	1274	52	4474	177
*¶Luxerin Mohammed's Girl	8	152	Dec	1015	49	5758	277
Q. O. Caesar's Arlight	Sr2	213	Dec	787	38	6971	316
¶Q. O. Caesar's Birma	Jr2	97	Dec	934	48	3226	150
¶Q. O. Caesar's Pride's Barbara	Jr2	220	Dec	724	41	6368	314
¶Q. O. Champion's Blanche	Jr2	155	Dec	897	46	4954	232
¶Q. O. Flash's Ansonia	Sr2	95	Dec	910	37	2870	113
¶Q. O. Forward's Anola	Jr2	212	Dec	738	33	6340	271
¶Q. O. John's Beatrice	Jr2	173	Dec	977	47	5801	276
¶Q. O. John's Betsey	Jr2	177	Dec	886	41	5499	231
¶Q. O. John's Bettina	Jr2	132	Dec	1049	47	4823	210
¶Q. O. Trojan's Anna	Jr2	287	Dec	621	32	7353	351
¶Q. O. Valor's Bysue	Jr2	49	Dec	1379	54	2063	81
s. Foremost Royal Valor 11th	D. Rock Creek Sue						
*Reaper's Starlight of Croxmar	Sr4	242	Dec	670	36	7801	354
*¶Red Fawn's Siss	Jr3	203	Dec	890	51	7081	376
*¶Rock Creek Donna	Jr4	167	Dec	1197	58	7138	311
Rock Creek Vallota	Sr3	292	Dec	728	41	10956	508
*¶Shoreland Claribel	5	160	Dec	1124	51	5921	252
*Trixie of Betts Homestead	6	197	Dec	770	30	7383	347
*¶Welcome In Chum's Bonnie	6	113	Dec	1499	58	5178	214
*¶Welcome-In Forward's Bonnie	8	124	Dec	1519	64	6639	306
s. Langwater Forward	D. Bonnie's Bell of Maple Lane						
*¶Welcome In Sonja	9	262	Dec	748	32	9583	430
*Wilsonia Mandy's Pride	5	335	Dec	206	8	11442	501

§Rahlmann, Desiree M., Clovertop Ranch, Newcastle, Calif.

*†Clovertop Annette	6	68	Dec	1000	59	2374	127
s. Sir John of Clover Top	D. Troutmere Annette's Azalea						
*†Clovertop Antoinette's Honey	5	120	Dec	727	38	3436	160
†Clovertop Anzell	Jr3	207	Dec	786	45	6876	332
*†Clovertop Azalea	5	263	Dec	224	14	6952	325
*†Clovertop Bonny Bell	5	218	Dec	677	42	7573	386
*†Clovertop Bonny Dee	Jr4	72	Dec	1286	62	3114	146
s. Clovertop Electric	D. Clovertop Bonny Bell						
Clovertop Bonny Laurie	Jr2	260	Dec	303	23	5163	241
Clovertop Eldola	Jr3	184	Dec	740	39	5403	266
*¶Clovertop Ella May	6	305	Dec	361	19	11329	511
s. Sir John of Clover Top	D. Troutmere Ecstasy						
*Clovertop Emmy Lou	7	365	Dec	108	6	13640	654
s. Sir John of Clover Top	D. Troutmere Eva						
*†Clovertop Escola	5	108	Dec	1045	57	4538	243
*Clovertop Eve	7	294	Dec	1406	72	17767	818

*Clovertop Noel	Sr3	274	Dec	441	25	8181	375
†Clovertop Rosebud	Sr2	162	Dec	609	36	4372	224
†Clovertop Rubina	Sr2	112	Dec	620	32	2311	112
*†Clovertop Tilly	7	214	Dec	627	30	7548	319
†Clovertop Trixie	Jr3	108	Dec	835	37	3419	148
*Clover Top Tulip	5	365	Dec	294	14	12085	540
S. Sir John of Clover Top	D. Clover Top Theda						
†Happyholme Wistar Marchoma	Jr2	111	Dec	810	47	3190	160
Palmway's Royal Gracious	Jr2	186	Dec	691	41	5209	250

§Rahlmann, H. E., Clovertop Ranch, Newcastle, Calif.

†Happyholme Baroness Phillipa	Sr2	119	Dec	937	51	3786	185
†Happyholme Valor's Miriam	Jr2	75	Dec	820	40	2224	112
S. Foremost May Valor	D. Rancho Nicasio David's Miriam						

§Ransom, W. G., Ransom Farm, Ransomville, Kans. ARHT

*†Beatrice's Bea of Ransom Farm	5	278	Dec	563	41	9201	487
*†Ransom Alma's Adele	6	125	Dec	941	50	4644	236
†Ransom Alma's Astor	Jr2	185	Dec	562	32	4721	247
†Ransom Angel's Angella	Jr2	304	Dec	330	26	5619	331
*†Ransom Angel's Annella	5	249	Dec	468	28	6347	308
Ransom Bea's Bella	Jr2	299	Dec	614	38	8945	476
*†Ransom Beatrice's Betsy	Sr4	127	Dec	597	28	3369	171
S. Ransom Fidget's Fireman	D. Paramount Pearl's Beatrice						
†Ransom Faye's Festivity	Jr2	305	Aug	320	15	6327	297
S. St. James Champion Bobby	D. Ransom Fidget's Faye						
*†Ransom Fidget's Fatima	Jr3	304	Dec	429	24	6676	344
*†Ransom Fidget's Faye	5	142	Dec	716	40	4579	228
*†Ransom Fidget's Florence	Sr4	255	Nov	260	14	6645	336
*†Ransom Georgiana's Glenna	Jr3	296	Dec	460	26	7047	337
†Ransom Gracie's Gretna	Sr2	219	Dec	585	33	5660	291
*†Ransom Polly's Perky	Jr4	118	Dec	588	31	3322	171
†Ransom Rose's Rena	Jr3	279	Dec	228	14	6092	333

§Ransom, W. G. & Thompson, E. F., Ransom Farm, Ransomville, Kans. ARHT

*†Ransom Ann's Abigail	Jr3	289	Dec	409	26	7140	410

§Rasband, J. Mack, Mari-Mac Farm, North Ogden, Utah. ARHT

*†Fancy of Edgehill	Sr3	262	Nov	555	29	8369	350
*Vellice of Chicona	Jr4	94	Sept	882	43	3220	145
*†Velour of Chicona	Sr4	296	Sept	260	14	7434	367
†Wedlock's Pride	Sr2	80	Nov	812	34	2241	91
S. Dell's Roy	D. Wedlock's Butter Bee						

§Raskob, Helena S., Pioneer Point Farm, Centerville, Md.

†Cedar Point Bonny Josephine	Jr2	228	Dec	750	44	7329	340
†Fiesta Merry of Lindendell	7	194	Dec	514	25	5200	228
†Haldane's Coronet of Cosquay	Jr2	92	Dec	968	47	3115	143
S. McDonald Farms Haldane	D. Cosquay's Clematis						
†Proud Beauty of Pioneer Point	Jr2	295	Dec	637	32	8227	391
†Ruth Valiant of Hopewell	8	295	Dec	178	9	7442	339
S. Pioneer Point Valiant	D. Rose Cherub of Hopewell						

§Rawls, J. C., Southampton Guernsey Farm, Franklin, Va. ARHT

†Hillandale Primrose Rosalie	Jr2	272	Dec	387	25	5414	294
*†Southampton Bright Maid	Jr3	241	Dec	653	43	7661	395
*†Southampton Conquest's Kate	Sr4	211	Dec	797	44	7277	346
*†Southampton Conquest's Ruth	Jr4	213	Dec	881	37	7607	308
†Southampton King's Ruth	Jr2	52	Dec	808	44	1422	78
S. Quail Roost Judy's King	D. Southampton Conquest's Ruth						
†Southampton Lucky Surprise	Jr2	103	Dec	728	33	3262	146
†Southampton Maxim Clarine	Jr2	108	Dec	827	37	2961	132
†Southampton Maxim's Kate	Jr2	212	Dec	670	33	5577	238
*†Southampton Superb	Jr3	245	Dec	631	32	7738	344

§Ray, H. G. & Viola, Elm Row Farm, Albion, Mich.

†Elm Row Bessie 2d	Sr4	109	Dec	665	37	2845	143
†Elm Row Bessie B	5	97	Dec	657	39	2539	129
†Elm Row Laura 2d	Jr2	305	Dec	439	25	7173	361
S. Cowham Farm Alice's Sensation	D. Elm Row Laura						

Rebmann, G. R., Jr., Alder Lea Farms, Chester Springs, Pa. ARHT

*Stonebrook Gwen	6	51	Nov	1842	84	3099	142
S. C. F.'s Candy King	D. Stonebrook Dolly						
*†Stonebrook Honey	6	242	Dec	464	25	6361	295

§Reeves, S. J., Quarry Hill Farm, Dover, Ohio. ARHT

†Quarry Hill's Fancy	Sr2	89	Dec	787	34	2221	98
*†Quarry Hill's Letitia	5	53	Dec	1406	58	2249	97
S. Krantz Helm Caroler	D. Eleanor's Lady Margaret						
†Quarry Hill's Marion	Jr3	298	Dec	545	28	8606	385
†Quarry Hill's Rosalie	Jr2	156	Nov	741	30	4136	168
*†Quarry Hill's Rose	Sr4	305	Dec	180	11	6989	357
S. Krantz Heim Caroler	D. Sunrise Spring Rosalie						
†Raemelton Corking Lura	Sr3	284	Dec	464	27	6752	333

Reid, J. B., Bain Ridge Farm, Francestown, N. H.

Bain Ridge Adele	Jr2	135	Dec	1101	55	4748	226
Bain Ridge June	Jr2	136	Dec	907	47	4261	206
Bain Ridge Royal Princess	Jr2	151	Dec	712	41	3871	199
*Flying Horse Pat's Marie	Sr4	101	Dec	1101	53	3800	179
*Kitchener Ann	7	123	Dec	1377	63	5961	257
*Kitchener Zinnia	Jr4	97	Dec	1126	53	3853	169

Reinfeld, Joseph H., Incorporated, Reinfeld Farms, Scobeyville, N. J. ARHT

*Bondwick's Eunice	Jr3	238	Dec	1037	51	9219	413
*Chedco Angelica	Jr4	285	Dec	1041	64	12923	693
*Coldspring's Romulus' Lady	Sr4	293	Dec	999	53	12866	634
Hominy Hill May Queen	Jr2	365	Dec	377	19	15833	738
S. Riegeldale Coronation King	D. Meadow-Gold Princess Rose						
*Pine Manor Golden Daphne	6	263	Dec	1187	68	11186	554
R. F.'s Highlander's Rita	Jr2	108	Dec	1237	71	4300	231
*Riegeldale Conqueror's Clover	5	80	Dec	1603	75	4322	193
*Spar Hill Clematis	7	86	Dec	2277	111	6062	301
Woodacres Supreme R. Venus	Sr2	365	Dec	759	43	12359	640
S. McDonald Farms Supreme King	D. Kitchener Royal Virtue						

§Reinhardt College, Waleska, Ga. ARHT

†Reinhardt Meteor's Tallulah	Jr3	195	Dec	393	23	4526	240

Reynolds, James R., Larch Farm, Wenham, Mass. ARHT

Larches Parsonella	Sr2	335	Dec	808	49	11744	603
*Larches Pendant	Sr4	320	Dec	793	50	11907	643
*Larches Priscilla	Sr4	96	Dec	1165	62	4167	204
*Larches Rosette	5	354	Dec	964	41	18875	747
Maple Lane Corporal's Fay	Jr2	78	Dec	1247	54	3162	123
S. Larches Corporal	D. Bobby's Dena of Maple Lane						
Maple Lane Corporal's Grace	Sr2	60	Dec	1416	55	2644	99
S. Larches Corporal	D. Bobby's Sara of Maple Lane						

Reynolds, Patricia, Larch Farm, Wehham, Mass. ARHT

Larches Polaris	Sr2	359	Dec	930	57	12788	659

§Rheaume, Henry L., Rheaume's Valley View Farms, Dryden, Mich.

†Rheaume's Valley View Pearl	Sr2	88	Dec	1082	44	3084	124
S. Langwater Lookwell	D. Bancroft Acres Lavina						

§Rheaume's Valley View Farms, Incorporated, Dryden, Mich.

†Clay Hill Kay	Jr3	61	Dec	736	38	1466	72
S. Langwater Valcrest	D. Clay Hill Sapphire						

§Rhoads, Jerome H., "Rhoadsacres," Kirkwood, Pa. ARHT

†Janis' Harriet of Rhoadsacres	Jr3	79	Dec	724	34	1958	95
†Janis' Tessie of Rhoadsacres	Jr2	289	Dec	233	12	5351	256
†Jvhar Royal Rebecca	5	214	Dec	520	25	5401	249
*†King's Bell of Rhoadsacres	Jr4	61	Dec	1091	46	2028	84
S. Homestead Royal's King	D. Laddie's Nuie of Upsand Downs						
†King's Primrose of Rhoadsacres	Jr3	187	Dec	616	29	4538	203
†King's Sarah of Rhoadsacres	Jr4	110	Dec	713	32	3084	138
†Laddie's Alice of Upsand Downs	6	210	Dec	343	18	4723	226
†Laddie's Cyntha of Rhoadsacres	Jr2	277	Dec	468	26	5917	313
†Lycargus Kathy of Rhoadsacres	Jr2	253	Dec	397	21	5539	271
†Pluto's Faye of Rhoadsacres	Sr3	94	Dec	789	38	2964	129
†Rolling Acres Norene	Jr2	124	Dec	822	32	3782	145
*†Skylight's Bessie Charm	Sr4	139	Dec	854	49	4712	240

§Rhodes, Luther M., Jr., Augusta, Ga. ARHT

†Catherine's Saugerties Cherub	6	231	Dec	615	37	7524	379
†Lyl's K. A. Clara May	8	56	Dec	1368	56	2317	99
S. Klondike King Arthur	D. Midsummer Lyl						
†Rock Springs Marjorie	5	305	Dec	15		9675	450
S. Sequel's General Jeweller	D. Margaret of Rock Springs						

§Rice, P. B., Harrisburg, Pa. ARHT

Goose Valley Mona	Sr2	208	Dec	779	41	7659	354

Riegel Textile Corporation, Trion Division, Riegeldale Farm, Trion, Ga. ARHT

*Blakeford Carry	Sr3	181	Dec	966	48	7172	315
Brays Island Bon-Ton's B-Cup	Sr2	72	Dec	927	46	2226	112
S. Cesor Bon-Ton's Premium	D. Riegeldale Charlotte's B-Cup						
Lotus Lilac Rouge	7	185	Dec	1008	51	7256	328
Riegeldale Ben's Ada	Jr2	339	Dec	759	47	11600	624
Riegeldale Ben's Annie	Jr2	57	Dec	1015	42	1707	76
S. Riegeldale Illustrious Benjamin	D. Riegeldale King's Annie						
*Riegeldale Ben's Beauty	Sr3	279	Dec	744	49	9274	544
*Riegeldale Ben's Benita	5	268	Dec	991	50	11443	568
*Riegeldale Ben's Clover	Jr4	129	Dec	1284	67	6381	290
Riegeldale Ben's Coquette	Jr2	107	Dec	1057	42	3749	151
Riegeldale Ben's Cupid	Jr2	92	Dec	911	44	2845	132
Riegeldale Ben's Darling	Sr3	92	Dec	917	54	3043	177
Riegeldale Ben's Dorrie	Jr2	193	Dec	762	38	5608	268
Riegeldale Ben's Gladness	Sr3	158	Dec	955	47	6098	308
*Riegeldale Ben's Katherine	5	365	Dec	402	23	12880	647
S. Riegeldale Illustrious Benjamin	D. Riegeldale Maxim Katherine						
*Riegeldale Ben's Mavourneen	Sr3	312	Dec	500	30	9160	478
*Riegeldale Ben's Maypop	Jr3	195	Dec	911	47	8358	394
Riegeldale Ben's Phlox	Jr2	59	Dec	930	38	1732	78
S. Riegeldale Illustrious Benjamin	D. Phlox of South Lawn						
Riegeldale Ben's Sparkler	Sr2	119	Dec	893	42	3614	165
Riegeldale Ben's Virginia	Jr3	127	Dec	970	47	4948	238
Riegeldale Conqueror's Babette	Jr2	102	Dec	772	41	2721	139
*Riegeldale Conqueror's Beulah	Sr3	261	Dec	475	31	6046	346
*Riegeldlae Conqueror's Darice	Jr4	81	Dec	1115	49	2852	136
*Riegeldale Conqueror's Fan	Sr3	61	Dec	1201	54	2409	111
S. Riegeldale Emory's Conqueror	D. Riegeldale Emory's Fanchette						
Riegeldale Conqueror's Leila	Jr2	202	Dec	664	37	5384	246
Riegeldale Conqueror's Sarah	Jr3	195	Dec	726	35	5600	256
Riegeldale Emory's Anne	Sr3	57	Dec	1029	48	1819	85
S. Riegeldale Melba's Emory	D. Willowmere Princess Ann						
Riegeldale Emory's Belvedere	Jr2	181	Dec	714	39	4822	241
Riegeldale Emory's Benita	Jr2	238	Dec	956	53	8536	431
Riegeldale Emory's Beverly	Jr3	127	Dec	830	45	4160	213
*Riegeldale Emory's Bliss	Sr3	203	Dec	852	60	7293	440
*Riegeldale Emory's Bonniebelle	Sr3	332	Dec	620	32	10961	547
*Riegeldale Emory's Charm Lady	Jr2	347	Dec	615	36	8888	476
Riegeldale Emory's Clover	Jr2	116	Dec	790	36	3263	153
*Riegeldale Emory's Dairymaid	5	137	Dec	964	63	5316	314
*Riegeldale Emory's Dassel	Sr4	259	Dec	718	42	8463	434
Riegeldale Emory's Elise	Sr2	207	Dec	901	46	7120	334
Riegeldale Emory's Glamorous	Jr2	339	Dec	609	39	9454	565
*Riegeldale Emory's Inspriation	Sr4	268	Dec	837	51	11700	625
*Riegeldale Emory's Isabelle	Sr3	238	Dec	772	39	8619	454
Riegeldale Emory's Lotty	Jr2	279	Dec	724	40	8264	436
*Riegeldale Emory's Marie	Sr4	287	Dec	730	46	9267	529
*Riegeldale Emory's Maxim Melba	Sr3	253	Dec	647	43	7138	403
*Riegeldale Emory's Rubina	Jr3	150	Dec	931	49	5361	258
Riegeldale Emory's Sarabelle	Sr3	365	Dec	572	29	12361	595
S. Riegeldale Melba's Emory	D. Gayoso Sarabell						
Riegeldale Maxim's Betsey	Jr3	90	Dec	878	43	2569	125
Riegeldale Maxim's Bounteous	Sr2	246	Dec	752	42	7429	383
*Riegeldale Maxim's Princess	Sr3	216	Dec	906	51	7704	410
*Riegeldale Mck Begonia	8	286	Dec	736	36	10455	468
*Riegeldale Melba's Betsey	8	337	Dec	1145	68	15934	862
Riegeldale Phil's Begonia	Jr2	261	Dec	687	37	7509	399
Riegeldale Phil's Dagna	Jr2	335	Dec	678	42	10991	585
Riegeldale V. M. Freda	Jr3	287	Dec	795	40	9547	462
Riegeldale V. M. Ladylove	Sr2	92	Dec	593	29	2074	96
Skuggek's Lady Jane	Sr2	365	Nov	433	25	10471	559
S. Riegeldale Judy's King	D. Hercules' Bessie Vega						

§Riehl, Aaron K., Shallow Creek Farm, Lancaster, Pa. ARHT

†B. Jane Belle of Shallow Creek	Jr2	281	Dec	148	9	5360	298
S. Major of Shallow Creek	D. Butter Jane of Shallow Greek						
†Celia's Glow of Shallow Creek	Jr2	241	Dec	465	24	4895	227
†Lindy's Lily of Shallow Creek	Jr2	222	Dec	379	21	4007	200
†Melba of Shallow Creek	Jr2	217	Dec	538	26	4878	208
†Princess Fair of Shallow Creek	Jr2	305	Dec	182	11	5229	254
S. Major of Shallow Creek	D. Princess of Cold Breeze						

†Shallow Creek's Rheba	Jr2	222	Dec	263	16	3315	153
†Violet Jewel of Shallow Creek	Jr2	289	Dec	248	15	5381	265

§Riehl, Elmer J., Elmbeth Farm, Canfield, Ohio. ARHT

†ElmbethArgo's Tranquil	Jr3	305	Nov	150	11	9277	474
S. Blakeford Argo D. Gray Haven Ann							
†Elmbeth Guiding Mayroyal	Jr3	305	Nov	122	6	8056	383
S. McDonald Farms Guiding Star D. Evalon P. Duchess							
*†Elmbeth L. P. Lucky Palotterie	Sr3	271	Dec	234	13	7714	376
†Elmbeth Lucky Dream	Sr4	302	Dec	220	13	8423	423
S. Fairlawn Dean D. Sailor's Lucky Joyce							
†Elmbeth Lucky L. P. Mirian	Jr2	305	Dec	212	13	6976	376
S. Groton House Levity's Goldmine D. Elmbeth Lucky Star							
*†Elmbeth Lucky Pauline	Jr3	275	Dec	248	13	5964	288
†Elmbeth Lucky Truce	Jr4	305	Dec	264	17	8578	398
S. Fairlawn Dean D. Yeoman's Lucky Fairy							
†Elmbeth Ultra Dairymaid	Jr3	305	Dec	153	11	7744	403
S. Fairlawn Dean D. Dairy Maid's Fairy							

Riford, L. S. & Staples, T. M., Greystone Farm, Auburn, N. Y.

*¶Caumsett Eastern Doris	Sr3	59	Dec	1535	61	2802	108
S. Caumsett High Strung D. Caumsett Ocean Dorothy							
¶Doneddy Northern Ann	Sr3	211	Dec	602	31	6526	291
¶Doneddy Northern Fancy	Sr3	305	Dec	34	1	10900	496
S. Caumsett Northerner D. Seaside Sunbeam's Fancy							
¶Doneddy Northern Honey	Sr3	269	Dec	620	35	8018	445
¶Doneddy Northern Ruth	Sr2	224	Dec	608	34	5977	285
¶Foremost Honor's Quotus	Sr2	305	Dec	172	7	11257	489
S. Foremost High Honor D. Foremost Quotus							
¶Greystone Barbara	Jr2	294	Dec	558	38	7079	405
¶Greystone Charming Alma	Jr3	41	Dec	1159	58	1540	76
S. Caumsett Magnet D. Greystone Lady Clarice							
¶Greystone Charming Claire	Jr2	284	Dec	453	25	6198	297
¶Greystone Dutiful	Sr3	305	Dec	134	7	10805	512
S. Green Meads Diplomat D. Greystone Royal Margo							
*¶Greystone Lute	Jr4	254	Dec	845	37	9358	375
Greystone Royal Fashion	Sr3	92	Dec	1172	53	3620	145
*¶Greystone Royal Winkie	5	266	Dec	648	37	8161	391
¶Hagan Farms Royal's Thelma	Jr4	156	Dec	1068	44	5921	255
*¶Princess of Robindale Farm	7	275	Dec	434	20	8767	414

§Riggin, Rea & Sons, Incorporated, Riggin Farm, Muncie, Ind.

*†Riggin Farms Anet	5	52	Dec	1291	54	2119	97
S. Tarbell Farms Royal Blend D. Ruth Ann of Riggin Farm							
Riggin Farms Azalia	Jr3	296	Dec	548	42	7085	412
†Riggin Farms Claudia	Jr2	264	Dec	817	38	8185	344
†Riggin Farms Eloise	Sr2	66	Dec	1261	53	2593	106
S. Tarbell Farms Royal Blend D. Butterfat's Nila of Ringgin Farm							
†Riggin Farms Jessica	Jr2	78	Dec	952	40	2327	98
*†Riggin Farms Judy Ann	Sr3	73	Dec	1325	51	2876	133

§Riker, D. G., Dangra Farm, Long Valley, N. J. ARHT

†Dangra's Nanette	Jr2	304	Dec	291	14	7152	334

Riley, Edward C., Leeside Farm, Lumberville, Pa.

*¶Leeside County Countess	Jr4	305	Dec	350	15	10286	419
S. Caumsett Foreman D. Coventry Princess Brightoria							
Leeside County Princess	5	136	Dec	1299	51	6503	246
*Leeside Duchess Janet	5	306	Dec	976	44	13227	602
Leeside Royal Jeanne	Sr2	365	Dec	818	39	15643	674
S. Caumsett Valor D. Leeside Duchess Janet							
Leeside Royal Maid	Sr3	184	Dec	1174	47	8817	344
Leeside Royal Narga	Sr4	128	Dec	1004	45	5018	214
Leeside Royal Sultana	6	116	Dec	1048	47	4985	207
Leeside Silver Katrina	Sr2	91	Dec	1513	56	4410	161
Leeside Silver Marge	Sr2	53	Dec	1373	61	2256	100
S. Sterlingold Corsair of Leeside D. Leeside Marge							
Leeside Southern Countess	Jr2	153	Dec	1141	55	5984	263
Leeside Southern Dareen	Jr2	108	Dec	1071	59	3877	179
Leeside Southern Favorite	Jr2	216	Dec	926	51	7604	358
Leeside Southern Fig	Jr2	321	Dec	729	48	8862	497
Leeside Southern Lassie	Sr2	89	Dec	1121	54	3282	159
Leeside Southern Lillian	Jr3	220	Dec	860	50	7305	384
Leeside Southern Lora	Jr2	193	Dec	860	49	6812	334
Leeside Southern Milena	Sr2	175	Dec	994	49	5917	284
Leeside Southern Narga	Jr2	151	Dec	998	49	5687	258
Leeside Southern Princess	Jr2	141	Dec	945	45	4732	214
Leeside Southern Sultry	Jr2	93	Dec	1142	51	3417	145
Leeside Southern Valentine	Jr3	64	Dec	1125	52	2180	96
S. Sterlingold Premier D. Leeside Duchess Valentine							
*Rycklaver Belle	10	365	Dec	221	11	14630	659
S. Sunnybrook Sunstar D. Martha of Rycklaver							

Rines, Clinton F., Walnut Crest Farm, Westbrook, Maine.

¶Walnut Crest Avaba's Fearless	Sr4	184	Dec	959	43	8187	367
¶Walnut Crest Major's Legend	Jr2	262	Dec	774	38	8503	409
*¶Walnut Crest Major's Pollen	Jr3	305	Dec	620	37	12529	625
S. Walnut Crest Steadfast's Major D. Hurlwood's Polly Anna							
¶Walnut Crest Prophet's Marcel	Jr2	305	Dec	31	1	10158	517
S. McDonald Farms Prophet D. Walnut Crest Steadfast's Maple							

Rines, Mark P., Walnut Crest Farm, Westbrook, Maine.

*¶Walnut Crest Profit's Faithful	Sr3	214	Dec	470	24	6335	364

Roberts Dairy Company, Omaha, Nebr. ARHT

†Curtiss Candy Heir Mary	Sr2	172	Dec	524	24	3961	177
†Curtiss Candy Levity Fairy	Jr4	261	Dec	520	25	7476	301
†Dot-Mar Pharaoh's Barbara	Jr3	302	Dec	810	37	10626	441
*†Dot-Mar Philosopher's Maud	7	305	Dec	459	20	9184	379
S. St. James Philosopher's Alden D. Dot-Mar Majesty Martha							
†Franchester Levity Delight	Jr2	66	Dec	1146	52	2505	101
S. Curtiss Franchester Levity Ace D. Franchester Saint Delight							
*†Fritzlyn King's Heritage	5	149	Dec	776	38	4736	211
†Lancresse Genoa	6	211	Dec	718	41	7370	365
†May Gladys' Gertie	Jr2	68	Dec	952	45	2090	95
S. Ransom Wildcat's Winston D. Ransom Greta's Gladys							
†May Gypsy's Greta	Jr2	160	Dec	445	22	3055	140
*†May's Leila's Lena	Jr3	53	Dec	1192	57	2131	104
S. Ransom Wildcat's Winston D. Ransom Loretta's Leila							
*Meadow Lodge Climax's Delia	Sr3	304	Dec	474	24	8199	370
*†Potts' Paula Prim	8	218	Dec	652	32	8056	301
†St. Albans Blend's Jigger	Jr2	305	Dec	71		8356	360
S. Valor's Royal Blend D. St. Albans Count's Jigger							
†St. Albans Glamour Mirthful	Jr2	305	Dec	18	1	8082	373
S. McDonald Farms Glamour D. Brookmead's Mirth 2d							

§Roberts, Owen J., Bryncoed Farm, Chester Springs, Pa. ARHT

†Bryncoed's Aline	Sr4	209	Dec	735	37	6534	292
†Bryncoed's Ann	Jr3	277	Nov	332	16	5987	257
†Bryncoed's Beagift	Sr2	157	Dec	517	22	3509	164
†Bryncoed's Beauty	Sr2	250	Dec	311	20	4088	223
†Bryncoed's Fern	Sr3	295	Dec	310	15	6697	289
†Bryncoed's Glory	Sr3	206	Dec	505	23	5441	233
S. Coldspring's Romulus Archer D. Bryncoed's Glorious							
†Bryncoed's Hollibig	Jr4	159	Dec	848	36	5364	229
†Bryncoed's Hollimar	Jr4	305	Nov	181	8	6976	316
S. Rockingham Venture D. Bryncoed's Martha							
†Bryncoed's Holli Princess	Jr4	286	Dec	503	27	7024	354
†Bryncoed's Hollizella	Sr3	253	Nov	605	25	7647	300
†Bryncoed's Jesica	5	201	Nov	443	19	4053	181
†Bryncoed's Maid	Sr4	263	Dec	601	29	8156	368
†Bryncoed's Shirley	Jr4	207	Dec	614	29	5521	243
†Bryncoed's Susette	Sr4	162	Dec	401	20	3581	178

Roosevelt, Nicholas G., Gippy Plantation Dairy, Moncks Corner, S. C.

Gippy Alert's Elise	5	337	Dec	705	33	12284	574
Gippy Alert's Marcia	Jr4	340	Dec	733	42	10402	513
*Gippy Count's Jill	Sr3	238	Dec	952	48	8888	409
*Gippy Count's Vera	6	190	Dec	831	44	5980	310
Gippy Gladiator's Louella	Sr2	314	Dec	733	44	8461	469
*Gippy Golden Charm	7	125	Dec	1390	61	5793	243
*Gippy Golden Jewel	7	147	Dec	1004	44	5359	239
Gippy Peerless Ginger	Jr3	209	Dec	728	46	6272	338
Gippy Peerless Leila	Jr2	280	Dec	721	37	8081	391
†Gippy Peerless May	Jr2	281	Dec	648	34	6902	326
†Gippy Princess Blenda	Jr2	290	Dec	481	27	5687	285
*Gippy Princess Charming	5	252	Dec	1031	57	9897	463
Gippy Princess Cosma	5	365	Dec	738	46	12714	682
S. Gippy Maxim's Prince D. Prince's Gippy Cornelia							
*Klondike Holliful	5	121	Dec	1212	58	4967	217
Klondike Premost Rosetta	Jr2	109	Dec	931	45	3198	152

Roughsedge Brothers, Bear Haven Farms, Bloomsburg, Pa.

Bear Haven's Coronation Bonnie	Sr3	184	Dec	849	49	5628	290
Bear Haven's Maxim's Bell	Jr2	80	Dec	964	57	2489	131
Bear Haven's Maxim's Joyous	Jr2	273	Dec	936	50	9316	495
Bear Haven's Mister's Poppy	Jr2	216	Dec	824	40	6461	301
*Gardenville Convoy's Helena	5	241	Dec	812	44	8647	434

Royce, B., Bonnibell Farm, Vancouver, Wash.

¶Bonnibell Ivy	Jr2	30	Nov	1071	41		
S. Fra-Mar Coronation Noble D. Bonnibell King's Ina							
*Bonnibell King's Elizabeth	6	259	Dec	1178	64	13763	653
†Bonnibell Valiant	Jr2	177	Dec	907	47	6020	262
*¶Chuckluck Willie	5	264	Dec	1344	57	14658	604
*¶Coronation Dawn	5	98	Dec	1588	73	5211	223
*Coronation Delightful	5	204	Dec	1188	56	9494	368
†Lida of Valley Rogue	Jr4	265	Dec	409	24	6978	340

§Rumgay, L. L., Ingleside Farm, Oregon City, Oregon.

*Cherub's Amy of Ingleside	Jr4	365	Aug	686	36	12421	648
S. Highcroft Rosalie's Cherub D. Forest Home's Edith's Amy							
†Cherub's Pert of Monte Rosa	5	282	Dec	558	29	8869	399
S. Highcroft Rosalie's Cherub D. Prudence of Monte Rosa							
†Ingleside Anna	Sr3	160	Nov	769	45	4792	263
S. Highcroft Damsel's Matchmaker D. Ann of Ingleside							
Ingleside Patricia	Jr3	360	Dec	752	40	11051	518
*†Monte Rosa Patricia	8	128	Sept	1253	61	6636	314
S. Noble of Monte Rosa D. Prue of Monte Rosa							
Pearl of Ingleside	Sr4	274	July	868	42	9334	430

§Ruschmann, Henry F., Meadowbrook Farm, Bernardsville, N. J.

†Cherry Bud of Meadowbrook	Jr4	276	Dec	231	12	6744	316
†Lottchen of Meadowbrook	Jr4	305	Dec	211	10	8678	363
S. Pride of Avis Acres D. Kneece Lottie							

Rustman, J. H., R-Lane Farms, Bassett, Wis.

*Gordondale Serene	Sr4	347	Dec	467	25	9641	470
*Gordondale Topaz	Jr4	347	Dec	743	38	10808	491
R. Lane's Blanche	Sr2	148	Dec	809	43	4433	206
R. Lane's Delight	Jr2	347	Dec	716	41	9181	464
R. Lane's Polly	Jr2	149	Dec	622	38	3525	172
R. Lane's Starlit	Sr3	53	Dec	1046	57	1836	96
S. Kitchener Minute Man D. Ultra's La Dena							
R. Lane's Sunbeam	Jr2	144	Dec	559	36	2884	169
S. Green Meads Proud Gallant D. Sunbeam of Wache-Etcha							

St. Albans Farms, Incorporated, Saint Albans, Mo. ARHT

*¶King's Dolina	5	234	Dec	785	36	7867	366
*†Loreland Princess Caroyln	Sr4	54	Dec	1237	61	2099	105
S. Florham Ptoleman D. Loreland Carolyn							
*¶Prairiemede's Cleanna	Jr4	294	Dec	926	53	11308	587
†St. Albans Acta Val A Hollis	Jr2	116	Dec	893	40	3427	149
St. Albans Acta Val G. Gee	Jr2	326	Dec	317	15	6778	300
*†St. Albans Acta Val Midgeline	Jr3	214	Dec	608	28	5843	227
¶St. Albans Acta Val V Roxie	Jr2	180	Dec	811	37	5592	273
*¶St. Albans Acta Val V. V. Faith	Jr3	219	Dec	1065	46	9834	408
*¶St. Albans Actor's C Beauty	5	142	Dec	1021	49	5166	251
*¶St. Albans Actor's Charming	Jr4	86	Dec	1570	74	4392	225
*St. Albans Actor's Eulah	Sr3	305	Dec	1082	47	11890	505
*St. Albans Actor's Floss	Jr4	267	Dec	896	52	11692	552
*¶St. Albans Actor's Hale Spot A.	Sr4	57	Dec	1469	67	2639	123
S. Wildwood Actor's August D. Grand Mere Hale Spot							
*St. Albans Actor's Jurose	Sr3	365	Dec	224	12	12965	620
S. Wildwood Actor's August D. St. Albans Valiant Jurose							
*St. Albans Actor's Lady Jiggs	Jr3	365	Dec	113	6	12372	684
S. Wildwood Actor's August D. St. Albans Count's Jigger							
*†St. Albans Actor's V. Hale Spot	Jr4	226	Dec	503	23	6920	307
†St. Albans Archer's Emblem	Jr3	83	Dec	751	36	1987	95
S. Meadow Lodge King's Archer D. St. Albans Valiant Emblem							
*†St. Albans Archer's Genella	Jr3	78	Dec	1043	50	2647	118
S. Meadow Lodge King's Archer D. Fritzlyn Genelier							
St. Albans Archer's G. V. Hallie	Jr2	272	Dec	452	28	6322	332
†St. Albans Archer's Letoria	Jr2	189	Dec	664	38	4920	262
†St. Albans Archer's V. Heiress	Jr3	106	Dec	861	41	3471	151
*†St. Albans Archer's V. Nella Jay	Jr3	214	Dec	619	28	5586	233
†St. Albans A V Boy's G Beauty	Jr2	69	Dec	865	39	1860	84
S. St. Albans Actor's Valiant Boy D. St. Albans Grandee A Beauty							
†St. Albans A V Boy's Poll	Jr2	114	Dec	956	48	3696	177
†St. Albans Blend A Beauty Girl	Jr2	233	Dec	793	40	7285	341
*†St. Albans Blend's Audrine	Jr3	305	Dec	573	28	8921	393
S. Valor's Royal Blend D. St. Albans Valiant Audrine							
*¶St. Albans Blend's Holly	Jr4	148	Dec	971	45	5707	24

*†St. Albans Blend's Marilyn	Jr4	245	Dec	539	27	7372	321
¶St. Albans Blend's V A Faith	Jr2	305	Dec	533	26	9892	425
S. Valor's Royal Blend	D. St. Albans Valiant A Faith						
†St. Albans Blend's V V Faith	Jr2	193	Dec	773	37	6240	272
¶St. Albans Glamour A V Faith	Jr2	275	Dec	756	45	8432	431
St. Albans Glamour Buttercup	Jr2	321	Dec	601	30	7463	358
¶St. Albans Glamour Hale Spot A.	Jr2	175	Dec	974	50	5704	277
*¶St. Albans Glamour's Zetta	Jr3	165	Dec	1016	55	6409	307
*†St. Albans Grandee A Cup A	Sr3	102	Dec	1258	57	4168	200
†St. Albans Grandee A Genera	Jr3	131	Dec	842	41	4416	194
*¶St. Albans Grandee Athalea	Jr4	131	Dec	1045	49	5420	249
¶St. Albans Grandee C A Beauty	Jr2	180	Dec	1006	54	6382	308
*¶St. Albans Grandee Connie	Jr3	153	Dec	950	47	5556	255
*¶St. Albans Grandee Gilt Lady	Jr3	218	Dec	584	26	6916	314
†St. Albans Grandee Honey	Jr3	115	Dec	659	35	3103	144
*¶St. Albans Grandee Maze	Jr3	178	Dec	1105	53	7598	359
*†St. Albans Grandee Paint	Jr4	236	Dec	557	32	6159	330
*St. Albans Grandee Patty	Jr3	297	Dec	430	26	6957	404
¶St. Albans Grandee Pert Spot	Jr2	104	Dec	1002	42	3634	164
*¶St. Albans Grandee Poll	Jr4	161	Dec	1098	54	7015	335
*St. Albans Grandee Rubella	Jr4	300	Dec	556	29	10539	478
*¶St. Albans Grandee Sylvia	Sr4	136	Dec	857	50	5439	283
†St. Albans Grandee V Gee	Jr2	78	Dec	1022	47	2602	112
S. McDonald Farms Grandee	D. St. Albans Valor's Gee						
*St. Albans Grandee V. Hallie	Jr4	348	Dec	881	49	12879	659
†St. Albans Grandee V Heiress	Jr2	205	Dec	626	32	4784	222
†St. Albans Grandee V Lilian	Jr2	105	Dec	820	50	2912	152
*¶St. Albans Grandee Willette	Sr4	168	Dec	901	48	6364	314
*†St. Albans Juror's Beauty	5	216	Dec	727	34	8290	348
*¶St. Albans Juror's Vandeline	5	292	Dec	473	24	10293	472
†St. Albans Master's V Marit	Jr2	63	Dec	1103	44	2156	95
S. Seco's L. H. Masterpiece	D. St. Albans Valiant Marit						
*¶St. Albans Valiant Acta Beaut	5	277	Dec	932	45	11246	490
*¶St. Albans Valiant A Faith	5	305	Dec	711	37	13362	614
S. Valleywood Valiant	D. St. Albans Actor's Faith						
*†St. Albans Valiant Beauty	6	131	Dec	1312	58	6354	284
*St. Albans Valiant Emblem	6	232	Dec	1225	59	12173	485
*¶St. Albans Valiant Graceful	5	245	Dec	1016	40	10934	433
*†St. Albans Valiant Margaret	5	99	Dec	1381	56	4748	211
¶Seco L. H. Rosalie	Jr3	128	Dec	1292	56	6055	242
¶Sun-Blest Farms Star	Sr2	91	Dec	1404	49	4189	143

Sanitary Farm Dairies, Incorporated, Sanfadair Farm, White Bear Lake, Minn. ARHT

*Alford Farm Amelia	5	281	Dec	597	35	9795	489
*†Alford Farm Euince	5	122	Dec	760	42	3623	171
*†Beauty's Elsie of Metomen	Sr4	169	Dec	473	25	4343	212
Daisy's Fairy of Metomen	Sr3	313	Dec	346	25	8520	546
*Dolly's Dot of Metomen	Sr4	217	Dec	717	34	8091	411
*†Dora's Peach of Metomen	5	170	Dec	589	27	6151	289
*†Flash's Lady of Maple Leaf	5	262	Dec	517	26	8177	357
*†Gem's Eva of Metomen	Sr4	50	Dec	1768	68	2811	117
S. St. James Linda's Ripon	D. Hope's Gem of Metomen						
*Glenhurst C Violet	5	201	Dec	601	41	6270	347
†Gunnar's Alice	Sr3	76	Dec	889	48	2496	145
*Gunnar's Janice	Sr3	269	Dec	248	11	6496	286
*†Gunnar's Starlight	Jr3	305	Dec	246	15	9981	513
S. Harvester's Gunnar	D. Starglow of Jordan						
*Gunnar's Wilma	Jr3	342	Dec	280	16	9495	482
*†Hilda of Hyhil Farm	5	230	Dec	784	41	8225	387
*Joy's Roxy of Metomen	Jr4	334	Dec	505	27	12764	675
*King's Violet of Sanfadair	8	173	Dec	838	43	6327	309
Langwater Persimmon		365	Jan	786	35	16330	677
S. Langwater Pericles	D. Langwater Cress						
*†Maple Leaf Iona	5	210	Dec	1092	41	10665	392
*†Nancy Jane of Aitkin	5	77	Dec	1422	68	3502	166
*¶Nora's Maggie of Metomen	Jr4	230	Dec	630	32	8116	371
*¶Oakvale A. Phillis	11	290	Dec	749	33	11404	472
*¶Pine Knoll Janette	5	241	Dec	1240	54	11654	490
*†Pine Knoll Judy	5	84	Dec	1512	68	4091	187
*†Pine Knoll Lobelia	5	228	Dec	469	22	7617	318
*Sanfadair Alert's Alma	Sr3	355	Dec	343	23	12985	641
*†Sanfadair Alert's Blossom	6	51	Dec	1768	76	2725	123
S. Kenfleur's Surrogate Alert	D. Judy of Rock Elm						
*¶Sanfadair Alert's Daisy	5	239	Dec	877	46	9267	433
Sanfadair Alert's Daisy May	Sr2	279	Dec	482	31	7006	375
*†Sanfadair Alert's Dollie	Sr4	181	Dec	593	31	5164	259
*¶Sanfadair Alert's Duchess	5	292	Dec	595	31	10463	501
*†Sanfadair Alert's Eunice	5	180	Dec	716	38	5721	272
Sanfadair Alert's Juliet	Sr2	279	Dec	670	36	6950	353
†Sanfadair Alert's Sarah	Sr2	305	Dec	361	23	6931	326
S. Kenfleur's Surrogate Alert	D. Oakvale Princess Sarah						
*¶Sanfadair Danny's Annette	7	305	Dec	207	13	8986	451
S. Highcroft Bell Buoy Danny	D. Cherub's Violet of Fieldon						
*†Sanfadair Danny's Blossom	Sr4	164	Dec	708	44	4239	246
*¶Sanfadair Danny's Charity	5	260	Dec	290	17	7389	383
*†Sanfadair Danny's Maid	8	104	Dec	962	51	3704	190
*Sanfadair Danny's Phillis	Jr3	297	Dec	677	38	10664	510
†Sanfadair Dollie	Jr2	173	Dec	518	25	4144	206
*†Sanfadair Duke's Agatha	Jr4	152	Dec	950	63	5269	318
*¶Sanfadair Duke's Danseuse	5	238	Dec	32	1	6980	371
S. Ridglydale Surrogate's Duke	D. Sanfadair Danny's Maud						
†Sanfadair Glen Violet	Sr2	56	Dec	1069	44	1937	77
S. Green Meads Levity Ace	D. Sylvana Judith						
†Sanfadair King's Violet	Jr2	56	Dec	1005	45	1808	79
S. Green Meads Levity Ace	D. King's Violet of Sanfadair						
Sanfadair Levity Alissa	Jr2	188	Dec	786	36	5623	248
†Sanfadair Levity Clarissa	Jr2	60	Dec	1042	44	2038	88
S. Green Meads Levity Ace	D. Sanfadair Alert's Clarissa						
†Sanfadair Levity Glynn	Sr2	112	Dec	833	42	3225	151
†Sanfadair Levity Joy	Jr2	118	Dec	884	36	3446	137
†Sanfadair Levity Judy	Jr2	65	Dec	956	33	2081	72
S. Green Meads Levity Ace	D. Pine Knoll Judy						
†Sanfadair Levity Peggy	Jr2	41	Dec	1036	43	1321	58
S. Green Meads Levity Ace	D. Sanfadair Danny's Agatha						
†Sanfadair Levity's Annette	Sr2	101	Dec	1048	35	3501	132
†Sanfadair Lobelia	Jr2	187	Dec	794	38	6188	277
†Sanfadair Marine's Peach	Jr2	151	Dec	771	44	4818	222
*†Sanfadair Steadfast Chuckles	Sr3	254	Dec	659	37	7545	373
*†Sanfadair Steadfast's Claudia	Sr3	176	Dec	346	21	3898	231
†Sanfadair's Wilma	Jr2	84	Dec	996	44	2930	126
*Sylvana Joy	5	261	Dec	1236	49	12448	523
*†Sylvana Judith	5	167	Dec	696	29	5186	218
Wey Acres Levity Honeybee	Jr2	292	Dec	387	24	7709	274
*Wild Farms' B's Gaiety	5	167	Dec	419	23	4073	197
*†Wild Farms' B's Grace	5	259	Dec	483	31	6779	350
*†Wild Farms' Prince's Cordelia	9	252	Dec	732	39	9109	424
*Wild Farms' Prince's Geanette	5	262	Dec	406	19	8295	390
*Wild Farms' Prince's Gypsy	5	258	Dec	337	20	6493	371
*Wild Farms' W's Hazel	Sr3	267	Dec	355	20	7118	355
*Wild Farms' W's Hilma	Sr3	350	Dec	95	6	10127	521
S. Boulder Bridge Woodman	D. Wild Farm's Brigadier's Buelah						
*†Wild Farms' W's Inez	Jr4	188	Dec	736	44	5952	308
*†Wild Farms' W's Iola	Sr4	108	Dec	1098	54	4109	209

Sargeant, J. C., Jr., Birmingham, Ala.

Riegeldale Maxim Delphinium	Jr2	122	Dec	902	50	3658	195

§Schaffer, Kenneth W., Clover Dale Stock Farms, Van Wert, Ohio. ARHT

*†Clover Mead's Betty Jean	Jr3	46	Nov	960	48	1528	76
S. Meadow Lodge Snow Boy	D. Clover Mead's Coleen						

§Schaffer, Mary Edith, Clover Dale Stock Farms, Van Wert, Ohio. ARHT

*†Clover Meads Barbara Diane	Sr4	42	Nov	1107	50	1591	72
S. Birchfield Pharaoh	D. Hickory Grove's Ruth						

§Schmid, John, La Honda, Calif. ARHT

Valley Gem Intimate	8	327	Dec	742	38	11690	505

§Schoellerman, Franklin R., Valley Oaks Farm, Galt, Calif. ARHT

†Cloverleaf Revilo Bonnie	8	168	Dec	917	52	5584	285
*†Happyholme Defender's Iola	8	274	Dec	815	41	13723	650
*†Happyholme Pretorian's Velmia	8	58	Dec	1490	91	2690	178
S. Bethany Pretorian	D. Velmia of Chicona						
*†Happyholme Sunny Velma	8	305	Dec	246	13	13001	667
S. Escalon Sunlight Boy	D. Chuckanut Velma						
†Lorenadell's Stella Hanover	Sr3	44	Dec	959	40	1365	59
S. Flying Horse Master's Phil	D. Delphi Dell Magnolia						
†Revilo Colonel's Tansy	Sr2	286	Dec	888	52	9218	487
*†Revilo Perrywin	7	132	Dec	1082	52	5206	245
*†Ruby of Revilo	10	180	Dec	1071	49	7909	345
†Valley Oaks Caroline	Jr2	71	Dec	761	38	1749	79
S. Siwash Ethel's Commando	D. Valley Oaks Carol						
†Valley Oaks Commando's Babe	Jr2	143	Dec	614	35	3154	179
†Valley Oaks Commando's Elvira	Jr2	226	Dec	793	49	7529	434
†Valley Oaks Commando's Vivien	Jr2	305	Dec	420	26	9270	523
S. Siwash Ethel's Commando	D. Happyholme Sunny Velma						
†Valley Oaks Perfector's Nell	Sr2	172	Dec	770	38	5216	247

§Schrag, William & Bonita, Schragcrest Farm, Hebron, Ind. ARHT

†Butterfat Lady Faith	7	262	Dec	525	23	8858	380
†Glen Leonard Hardwick's Jeanie	Sr2	264	Dec	476	26	6423	325
†Schragcrest Honeybunch	Sr4	293	Dec	218	13	8097	429
*†Schragcrest Marina	7	44	Dec	1272	54	1743	76
S. Hillsdale Duke	D. Hillsdale Nell						
†Schragcrest Rose Marie	Jr4	232	Dec	392	27	6122	341
†Schragcrest Traveller's Daisy	Jr2	160	Dec	550	31	3557	188
†Schragcrest Traveller's Honey	Jr2	226	Dec	614	31	5793	277
†Schragcrest Traveller's Iva	Jr2	79	Dec	832	36	2245	94

§Schueler, Eric R., Douglas Manor Farm, Lynnville, Tenn. ARHT

†Douglas Manor Frances	Sr4	198	Dec	496	28	5193	241
*†Nora of Douglas Manor	10	297	Dec	260	17	7651	346
S. Lockshore May Royal	D. Nora Pride of Greenfield Farm						

§Schust, Clarence L., Ridgewood Farms, Fort Wayne, Ind. ARHT

†Ridgewood Farm's Delilah	Jr2	227	Dec	473	27	4463	220
†Ridgewood Farms Dot	Jr3	98	Dec	1113	57	3776	192

Scott, W. H. & Bridges, Gordon W., Hunterdale Farms, Franklin, Va. ARHT

¶Elkhardt's Rosella	Sr2	245	Dec	997	68	9734	505
¶Fairlawn Ishbel	Jr4	103	Dec	975	54	3478	183
¶Hunterdale Knight's Betsy	Jr2	73	Dec	1194	63	2837	153
¶Hunterdale Knight's Faith	Jr2	50	Dec	1008	51	1553	77
S. Grassy Grove Maxim's Knight	D. Miss Asheville of Beech Park						
¶Hunterdale Knight's Felicity	Jr2	54	Dec	1264	64	2101	112
S. Grassy Grove Maxim's Knight	D. Hillside Valorous Laural						
¶Hunterdale Knight's Hope	Jr2	47	Dec	847	38	1387	64
S. Grassy Grove Maxim's Knight	D. Fairlawn Ishbel						
Hunterdale's Rose Marie	Jr2	275	Dec	826	54	8515	478
*¶Ira's Daisette	Sr4	275	Dec	871	37	11894	508
*¶Linwood's Princess Billie	Jr4	166	Dec	833	43	5561	283
*¶Vernon's Carolina Queen	7	226	Dec	1206	61	10131	469
*¶Vicor's Fascinator's Emma	5	166	Dec	997	47	6628	294

Seifert, Roland, Converse, Texas.

†Diamond D Miget	Jr2	133	Dec	755	34	3478	163

§Seymour Brothers, Grenfel Farm, West Allis, Wis. ARHT

*†Grenfel Butterfat Bridget	6	150	Dec	1183	46	6359	260
†Grenfel Butterfat Coraleen	Jr2	229	Dec	541	25	5477	236
†Grenfel Butterfat Hilma	Jr2	190	Dec	627	29	5038	227
†Grenfel Butterfat Mamie	Sr3	137	Dec	864	39	4312	183
*†Grenfel Butterfat Moonlight	7	249	Dec	514	25	7447	338
†Grenfel Clarion Chloe	Sr4	125	Dec	821	36	3796	170
†Grenfel Trojan Brenda	Jr2	245	Dec	694	33	6733	337

§Shafer, Martin, Sans Souci Farm, Fowler, Calif. ARHT

†Fresno Chief's Nany	Jr2	153	Dec	762	42	3960	211
*†Laguna Carol Lee	Sr3	134	Dec	722	36	4567	226
*†Laguna Gwendolyn	8	84	Dec	1395	63	4076	180
S. Webster's Prince Royal	D. Webster's French Lady						
*†Laguna Margie	7	160	Dec	788	39	5852	265
*†Laguna Pride's Prudence	6	134	Dec	1185	58	6341	277
†San Souci Baroness	Jr2	71	Dec	802	38	1850	85
S. Fresno Baron Chief	D. Fresno Chieftain's Maisie						
†Sans Souci Carmen	Jr2	305	Dec	350	18	8229	383
S. Laguna's French Vichy	D. Laguna Connie						
†Sans Souci Masher's Madalon	Jr2	275	Dec	734	34	7339	342
†Sans Souci Masher's Verna	Jr2	264	Dec	764	42	7354	355
†Whites Bridge Caesar's Diane	Jr2	101	Dec	699	41	2617	140

Shepherd, W. Scott, Duart Farms, Lumberton, N. C.

¶Bodden's Maxim Sunshine Evelyn	Jr3	245	Dec	949	56	8829	409
¶Bodden's Maxim Sunshine Ruth	Jr4	305	Dec	796	40	12777	506
S. Dinsmore Excelsior	D. Bodden's Maxim's Sunshine						
¶Dukes Dale Chelore	Sr3	228	Dec	918	59	8212	367
¶Rose's Maxim's Bright Eyes	Jr4	245	Dec	490	37	6281	342

§Shierling, P. O. & Sons, Shierwood, Winchester, Ind. ARHT

†Shierwood King's Beckette	Jr2	305	Dec	427	23	8499	376
S. McDonald Farms Shierwood King		D. Shierwood Rebecca					
†Shierwood King's Royale	Jr3	267	Dec	793	40	9248	407
†Shierwood King's Royalist	Jr2	203	Dec	547	32	5149	257
†Shierwood King's Sunny	Jr2	200	Dec	669	37	5837	259
*†Shierwood Ramerry	5	176	Dec	760	41	6779	299

Shoal Falls Farm, Incorporated, Hendersonville, N. C. ARHT

Brays Island Holly	Jr3	305	Dec	717	47	9401	497
*Bright King's May Rose	6	294	Dec	1018	51	14028	579
*Cesor Maxim's Irene	Sr4	136	Dec	999	56	6163	298
Cesor Mercury's Dodo	Sr2	220	Dec	764	43	7407	349
Clear View Dodsworth's Ethel	Jr2	61	Dec	823	45	1682	89
S. Bryn Du Maxim Dodsworth		D. Ethel of Arden					
Coker's King Sunrise	Sr3	235	Dec	660	37	7036	338
*Fairlawn Beda	10	259	Dec	960	42	10745	443
*Fairlawn F. P. Irome	Sr3	245	Dec	1162	61	11952	546
*Fairlawn Maxim's Gretchen	5	269	Dec	872	51	11891	577
*Fairlawn Maxim's Helois	5	232	Dec	1013	66	9271	544
*Fanning Fields' Hester	8	178	Dec	1146	57	8558	375
*Fanning Field's Irene	7	262	Dec	1628	88	14926	692
*Fanning Fields' Joan	7	59	Dec	1440	63	2738	118
S. Quail Roost Bonanza		D. Cleastta's Peggy of Eliada Farm					
*Fanning Fields Maxim Niobe	Sr3	43	Dec	1590	73	2134	105
S. Riegeldale Majesty's Compliment		D. Fanning Field's Hypatica					
*Midview Majesty's Betty	Jr4	300	Dec	885	54	12687	623
*Midview Majesty's Faith	5	147	Dec	1165	67	6597	354
*Mountain Meadow Iris	Sr4	213	Dec	839	39	8728	432
Quinton Stock Farm's Bonny	Sr3	275	Dec	652	34	9632	439
*Riegeldale Conqueror Huntress	Sr4	305	Dec	568	39	9096	496
*Riegeldale Mck Becky	9	163	Dec	1013	51	6418	304
*Riegeldale Sensation Bela	8	220	Dec	1233	63	11081	481
Shoal Falls Golden Galia	Sr2	104	Dec	1193	53	4308	195
Shoal Falls L. Flirt	Jr2	130	Dec	924	50	4299	206
Shoal Falls M. Duke's Betty	Jr2	228	Dec	878	49	7621	376
Shoal Falls Rose Nancy	Jr2	271	Dec	543	36	6279	359
Sonnylaine Queen Fern	Jr2	130	Dec	514	25	3193	149

§Shock, Ralph, Shona Farm, Rockford, Ohio. ARHT

†Shona Corrine	Jr2	99	Dec	770	31	2478	97
S. Coldspring's Romulus Equal		D. Shona Vivian					
*†Shona Gay Lady	Jr4	233	Dec	584	29	7482	323
†Shona Rita	Jr3	15	Nov	404	19		
S. Shona Romulus	D. Shona Fair Lady						
*†Shona Sunny Lass	Sr4	200	Dec	672	31	6448	282

§Shoemake, W. A. & A. R., Shoemake Guernsey Farms, Dayton, Ohio. ARHT

*†Betty Lou of Mount Cherry	12	153	Dec	782	39	4623	194
*†Kenmar Hills Lady Reva	Sr4	225	Dec	819	39	8080	332
*†Wilburetta Anne	Jr4	177	Dec	666	38	5905	263
†Wilburetta Betty Lou	Jr3	230	Dec	813	39	7375	320
*†Wilburetta Dorothy	Jr4	225	Dec	763	42	7675	357
†Wilburetta Honoria	Jr3	72	Dec	1028	47	2462	120
S. Spar Hill King's Conqueror		D. Allie's Hopeful					
†Wilburetta Leah	Jr3	101	Dec	1004	45	3460	146
†Wilburetta Lillian	Sr2	109	Dec	876	43	3243	155
*†Wilburetta Naomi	5	230	Dec	899	47	9032	410
*†Wilburetta Nola	6	288	Dec	526	31	9195	469
†Wilburetta Rosalind	Sr3	223	Dec	755	35	6126	267
†Wilburetta Rosette	Sr2	92	Dec	936	43	2991	135

Shope, Jess, Franklin, N. C.

Princess Nedra of Wee Acres	Sr4	146	Dec	808	42	4328	218

Shore, M. F., Grassy Grove Guernsey Farm, Cycle, N. C. ARHT

Grassy Grove Foremost Harriet	Sr2	85	Dec	1139	51	3094	135
Grassy Grove King's Leonie	Jr2	365	Dec	60	5	6844	418
S. Maxim's King of Grassy Grove		D. Wakefield Yeoman's Grace					
Grassy Grove King's Tess	Jr2	310	Dec	580	36	8750	467
Grassy Grove Majesty's Annbell	Jr2	222	Dec	578	34	5152	280

Shore, Marie M., Shore Farm, Winston-Salem, N. C. ARHT

*Comet's Mavourneen	8	223	Dec	923	38	9002	372
Crystal King's Marie	Jr2	275	Dec	663	33	7735	347
Crystal King's Pearlie	Jr2	259	Dec	548	31	6038	303
*King's Marvelous	5	256	Dec	694	41	10196	520
*Maxim's Girl	7	202	Dec	882	44	8161	356

Sikes, T. Edgar, Sikco Farm, Greensboro, N. C. ARHT

*¶Carnation's Morning Star	9	300	Dec	840	48	11413	532
*Fairlawn Heritor's Jennie	Jr3	175	Dec	736	42	5102	255
Fairlawn Heritor's Juda	Jr3	116	Dec	940	56	3815	226
*¶Fairlawn Irista	Jr4	230	Dec	783	43	7459	384
*¶Fairlawn Maxim's Elvira	7	255	Dec	891	47	9225	452
*Fairlawn Maxim's Felicity	6	131	Dec	1161	58	5337	248
¶Fairlawn Maxim's Jam	Sr2	245	Dec	760	39	7094	331
*Resolute's Maxim's Dimple	Jr4	144	Dec	852	50	3610	232
¶Sikco King's Mildred	Sr2	304	Nov	30	2	6886	375
S. Ruayne King's Chief		D. Ruayne Illustrator's Mildred					
*¶Sik-Co Lucky Scarlet	5	292	Dec	1046	51	11695	557
*Sik-co Maxim's Dream Girl	Sr3	352	Dec	374	25	8707	541
Sikco Maxim's Image	Jr2	97	Dec	999	45	2995	124
S. Riegeldale Emory's Comet		D. Fairlawn Imp					
Sikco Maxim's Iona	Jr2	106	Dec	697	41	2601	147
Sikco Maxim's Iris	Jr2	119	Dec	640	35	2332	135
¶Sik-co Maxim's Lady	Sr3	248	Dec	584	33	6419	346
*Sik-co Maxim's Rose	Sr4	114	Dec	793	40	3190	176
*Sikco Noble Miss	Jr3	146	Dec	845	43	4423	208
Sik-co Peerless Queen	5	64	Dec	1659	72	3303	151
S. Quail Roost Peerless		D .Carnation's Caraway Queen					
*¶Skuggek's Comet's Lona	Jr3	263	Dec	669	37	8210	430

§Sink, R. E., Ohionola Farms, New Weston, Ohio. ARHT

*†Dictator's Jane of Rockcreek	Jr4	79	Nov	793	42	2324	117
S. Belle's Dictator of Elm Grove		D. Chief's June of Chester					
*†Nickel Plate Mirth	Jr3	162	Nov	676	33	4336	196
Ohionola Farms Dutchess	Jr3	352	Nov	623	33	9456	441
†Ohionola Farms Princess	Jr2	148	Nov	693	33	3952	178
*†Peggy of Lone Elm Farm	8	162	Nov	719	37	5007	236

§Sisters of the Precious Blood, Kneipp Springs, Rome City, Ind. ARHT

†Amity of Leafy Lane	Jr2	223	Nov	580	31	5535	295
†Kneipp Spring Edna	Jr3	80	Nov	914	51	2623	148
†Kneipp Spring Perfection Mary	Jr2	305	Nov	448	26	8026	378
S. Pine Manor King's Perfection		D. Kneipp Spring Gondalier's Mary					
†Kneipp Spring Perfection Pet	Sr3	85	Nov	1243	56	3735	160
†Kneipp Spring Perfection Queen	Jr2	214	Nov	668	35	6052	283
†St. Albans Grandee Nellie Jay	Jr2	96	Nov	766	44	2647	130

Slagle, A. B., Belmont View Farm, Franklin, N. C.

Belmont View Brilliant's Babe	Jr2	173	Dec	822	37	5385	229
Belmont View Brilliant's Show	Jr2	277	Dec	556	24	6700	297
Belmont View Brilliant's Star	Jr2	209	Dec	736	38	5989	270
Belmont View Brilliant's Stella	Jr2	259	Dec	679	28	7689	306
Belmont View Brilliant's Wren	Jr2	61	Dec	1006	40	1913	76
S. Sky Brook Maxim Brilliant		D. Belmont View Ned's Peanut					
Belmont View Laddie's Phebie	Sr2	136	Dec	808	46	4251	220
Belmont View Laddie's Roxella	Jr3	57	Dec	1055	55	1903	96
S. Riegeldale Emory's Laddie		D. Belmont View Ned's Nann					
Belmont View Laddie's Spot	Jr2	200	Dec	544	28	5222	264
Belmont View Meg	6	273	Dec	811	42	11068	502
Belmont View Mona	6	324	Dec	716	36	13258	592
*Belmont View Nantuckett	6	280	Dec	533	26	9178	419
Belmont View Natalie	5	323	Dec	433	27	8387	442
*Belmont View Ned's Anna	5	299	Dec	537	29	8211	415
Belmont View Ned's Bluebell	Jr2	245	Dec	398	20	5876	294
Belmont View Ned's Nilita	Sr4	318	Dec	591	29	10433	478
*Belmont View Ned's Nonette	Sr4	365	Dec	278	15	12643	609
S. Quail Roost King Ned		D. Kate of Belmont View					
Belmont View Ned's Olympia	Jr4	339	Dec	365	21	9604	471
*Belmont View Ned's Only	Sr4	241	Dec	689	36	8058	386
Belmont View Ned's Pat	Jr3	315	Dec	641	35	10638	505
Belmont View Ned's Peach	Jr4	324	Dec	336	19	7161	380
Belmont View Ned's Quality	Sr2	353	Dec	499	28	9072	438
Belmont View Ned's Rosy	Sr2	284	Dec	672	39	8602	457
Belmont View Ned's Royal	Sr2	184	Dec	806	32	5761	224
Belmont View Ned's Ruthie	Jr2	320	Dec	717	33	10394	440
Belmont View Ned's Sabia	Jr2	201	Dec	682	31	5429	230
Belmont View Ned's Theda	Jr2	197	Dec	742	30	5674	229
Belmont View Ned's Unice	Jr2	143	Dec	773	34	4099	166
Belmont View Omega	Sr4	223	Dec	706	38	7885	375
*Belmont View Pansy	Sr3	193	Dec	770	37	6968	327
Belmont View Paralee	Sr3	201	Dec	758	38	6755	325
Belmont View Patsy	Sr3	214	Dec	678	41	6925	353
*Belmont View Pauline	Sr3	162	Dec	721	34	5089	225
Belmont View Polly	Sr3	209	Dec	692	38	7004	360
Birdie of Pleasant Valley	10	155	Dec	941	48	5499	243
Eleanor's Angeline	9	286	Dec	550	25	11392	463
*Flossy's Cherry of Flint Farm	9	340	Dec	731	39	13419	628
*Flossy's Yellow of Flint Farm	10	235	Dec	976	39	10179	395
*Isasqueena Master's Labell	5	213	Dec	1092	57	9609	456
Lassie of Belmont View	7	312	Dec	442	19	9383	394
*Patricia of Belmont View	10	155	Dec	1280	58	7445	328
Wendy of Miller Farm	5	170	Dec	855	35	6280	265
Yeoman's Maxim Molly	Sr3	238	Dec	781	37	7608	347

§Smith, Corum S., Jr., Mountain Home, N. C. ARHT

†Maxim Brilliant Dimple	Jr4	92	Sept	1072	58	3255	175
S. Quail Roost King Brilliant		D. Franklin's Cavalier Dimple					

§Smith, I. P., Wildwood Run Farm, Maumee, Ohio. ARHT

Edinham Winona Buttergirl	Jr3	112	Dec	887	45	3504	172
S. Green Meads Wil-King		D. Edinham's Butter Maid					
†Gayoso Victor's Daisetta	Sr2	83	Dec	972	46	2681	120
S. Coronation Victor		D. Caswell's Matchless Daisetta					
*†Playhaven GB Goldenrod	Jr3	287	Dec	439	23	7407	339
Sashabaw Jules' Fanchette	Jr2	349	Dec	537	34	7686	405
†Sashabaw Jules' Golden	Jr2	268	Dec	525	29	6074	275

Smith, J. Franklin, Smithmont Farm, Murphy, N. C. ARHT

¶Dimple Beauty of Rosewood Farm	6	215	Dec	347	18	6703	293
†Smithmont Peersanne	Jr3	20	Sept	385	18		
S. Riegeldale Emory's Peer		D. Suzanne of Glenwood					
†Venture's Kay Betty	7	68	Nov	723	30	1911	86
S. Moon's Gay Venture		D. Betty Laurel Kay					

Smock, Kenneth, KenVer Farm, Noblesville, Ind. ARHT

Ken Ver Wonder's Fi Fi	Jr2	271	Dec	686	35	7432	353
Ken Ver Wonder's Thais	Jr2	259	Dec	654	43	7429	377
*Normandy Nola	6	293	Dec	691	36	8845	387

Smock, Kenneth, Mr. & Mrs., KenVer Farm, Noblesville, Ind. ARHT

*Flying Horse Select's Harp	5	178	Dec	1191	63	8537	430
Hominy Hill Ossie	Jr2	365	Dec	515	26	11619	504
S. Hill Girt Perky		D. Bradford's Ossie					
Ken Ver Wonder's Marcella	Sr2	161	Dec	841	44	5364	256
Ken Ver Wonder's Pride	Jr2	218	Dec	878	45	7810	336
KenVer Wonder's Rosalie	Sr2	239	Dec	559	30	5437	286
*¶Matchmaker's Ken Ver Kira	7	305	Nov	238	12	9770	479
S. Normandy Matchmaker		D. Boulder Bridge Kira					
*Pine Manor Carmen	7	304	Dec	616	37	8992	469

§Smout, C. J., Mira Loma Farm, Ogden, Utah.

*Wesclair Generous	12	365	Nov	564	28	11430	477
S. Riverdale Sabeans Valiant		D. Shop Girl of Chicona					

§Snow, Herbert A., Snow Summit Ranch, Park City, Utah.

†Bonnibell Stella	5	229	Dec	642	30	8065	351
†Cloverhill Supreme's Cherry	Jr4	232	Dec	419	24	6617	322
†Donna of Benbrook	6	258	Dec	709	37	9921	463
†Merle of Snow Summit	5	302	Dec	506	28	9040	432
†Nola of Benbrook	8	262	Dec	204	12	7394	326
†Revilo Lady	8	263	Dec	453	32	7421	429
†Snow Summit Kay	Sr3	263	Dec	594	36	8368	440

§Solms, Frank & Jacob, Upland Farm, Upland, Ind. ARHT

†Upland Farm Celia	Jr3	102	July	452	24	2277	117
†Upland Farm Coronet	Jr2	305	Aug	526	29	8226	358
S. Gardenville Ptolemy		D. Manitou's Actress					
†Upland Farm Jeanne	Jr2	304	Oct	274	12	8480	403
S. Gardenville Ptolemy		D. Upland Farm El Jane					
*†Upland Farm Lea's Pride	Sr2	225	Oct	73	4	6408	323

§Sordoni, Andrew J., Sterling Farms, Alderson, Pa.

†Sterling Addie	Jr2	199	Dec	748	38	5412	261
†Sterling Alberta	Jr2	279	Dec	799	38	9319	425
Sterling Butterfat	Jr3	333	Dec	831	48	11276	565
†Sterling Cookie	Jr2	135	Dec	857	44	4038	208
†Sterling Gene	7	269	Dec	538	29	7571	379

†Sterling Janet Jr2 160 Dec 832 38 4720 213
†Sterling Nepa Jr2 91 Dec 1169 43 3508 134
†Sterling Phyllis Jr2 300 Dec 640 35 9083 451
†Sterling Vera Jr2 196 Dec 761 42 5571 283

Southern Dairies, Incorporated, Valkyrie Farm, Candler, N. C. ARHT

Valkyrie Dixie Blossom Sr3 61 Dec 999 46 2046 96
S. Valkyrie Southern Gentleman D. Valkyrie Southern Blossom
Valkyrie Dixie Hanna B. Jr2 116 Dec 883 40 3527 151
Valkyrie Dixie Shiney Sr2 107 Dec 807 35 2904 126
*Valkyrie Southern Blossom 5 153 Dec 846 44 4964 244
*Valkyrie Southern Lassie 8 296 Dec 590 31 8869 413
*Valkyrie Southern Maggie 5 111 Dec 1258 54 4749 202
Valkyrie Southern Mary Jr2 49 Dec 1025 46 1566 74
S. Quail Roost Master Fred D. Valkyrie Gabriel's Evelyn
Valkyrie Southern May Jr2 77 Dec 885 42 2262 112
*Valkyrie Southern Molly Sr3 135 Dec 1153 56 5808 270
*Valkyrie Southern Pride 7 346 Dec 701 44 11245 587
*Valkyrie Southern Shiney 8 153 Dec 826 42 5207 234
Valkyrie Southern Sunbeam Jr2 153 Dec 503 30 3831 191
*Valkyrie Southern Verette 10 153 Dec 1047 48 6167 265
*Valkyrie Tar Heel Belle Jr4 54 Dec 1166 53 1933 89
S. Quail Roost King Fred D. Valkyrie Southern Belle
Valkyrie Tar Heel Belle A Jr2 284 Dec 673 36 7200 361
*Valkyrie Tar Heel Chene Sr3 184 Dec 795 38 6570 295
Valkyrie Tar Heel Donna B Sr2 79 Dec 588 29 1922 90
Valkyrie Tar Heel Lassie Jr2 347 Dec 486 30 8002 417
Valkyrie Tar Heel Maretta Jr2 128 Dec 658 37 3250 161
Valkyrie Tar Heel Nellie C. Jr2 254 Dec 766 40 7321 348
Valkyrie Vita Lure Andromeda 2d Sr3 53 Dec 1048 46 1770 86
S. Clear Springs' Vita-Lure D. Valkyrie Vita Lure Andromeda
Valkyrie Vita-Lure Belle Jr2 65 Dec 836 43 1693 87
S. Clear Springs' Vita-Lure D. Valkyrie Tar Heel Belle
*Valkyrie Vita-Lure Clarobelle 5 321 Dec 690 42 10089 523
*Valkyrie Vita-Lure Lassie Jr4 59 Dec 1310 59 2471 114
S. Clear Springs' Vita-Lure D. Valkyrie Southern Lassie
Valkyrie Vita-Lure Melba Jr2 286 Dec 650 35 7482 358
Valkyrie Vita-Lure Mistress Sr2 286 Dec 769 51 8525 476

§Stafford, Doris H., Laurie Mills Farms, Laurel Springs, N. J. ARHT

Laurel Mills Hilda Jr2 171 Dec 511 28 3684 186

§Stafford, John E., Laurel Mills Farms, Laurel Springs, N. J. ARHT

*Adonis' Ultra Inez 6 358 Dec 535 39 11559 628
*†Aladdin's Butterfat Marigold Jr2 82 Dec 824 39 2272 106
*†Chester's Hopeful 10 279 Dec 767 38 10549 491
*Estafette's Duchess Sr3 365 Dec 465 29 11849 598
S. Estafette's Lad D. Janet's Hardwick's Princess
*Flying Hill Svengali Esteem 5 365 Dec 212 10 12798 558
S. Lake Delaware Svengali D. Flying Hill Royal Esteem
*Great Hopes Reminder 5 181 Dec 884 43 6416 307
*†Hardwick's Master's Nancy Jr4 107 Dec 905 43 3576 167
*Janet's Hardwick's Fashion 8 177 Dec 861 49 6549 343
*Janet's Hardwick's Taylor Maid 7 152 Dec 940 49 5805 281
†Jay Boy's Rose Blossom Jr2 275 Dec 544 25 6475 284
†Laurel Mills Bonnieta Jr3 305 Dec 474 30 8966 458
S. Janet's Hardwick's Master D. Janet's Hardwick's Bonny
†Laurel Mills Foxie Jr3 60 Dec 994 47 1978 95
S. Janet's Hardwick D. Leeholme Foxglove
*†Laurel Mills Lenice Jr3 71 Dec 1270 54 3006 138
S. Bondsman D. Janet's Hardwick's Queen
†Laurel Mills Marcella Jr2 245 Dec 589 32 6337 309
*Laurel Mills Paulette Sr3 212 Dec 809 41 7625 351
*Laurel Mills Sunlight Jr3 266 Dec 573 29 8433 390
†Laurel Mills Sunset Jr2 184 Dec 639 32 4372 218
†Laurel Mills Tranquil Sr2 133 Dec 678 37 3084 149
†Laurel Mills Twin Light Jr3 102 Dec 775 41 2736 133
Leeholme Flax Jr4 114 Dec 1114 55 4944 230
Leeholme Mary Rose Sr4 113 Dec 1037 58 4294 217
Leeholme Verbena May 9 122 Dec 949 40 4263 174
Sunny Cliff's Louise Jr4 222 Dec 738 35 7285 320
*Walthenmont Gentian Sr4 277 Dec 830 44 11008 533

§Stanton, James W. & Wavie E., Kaufman-Stanton Farms, Enumclaw, Wash. ARHT

*†Buck-Mor Scarlet Nella Sr4 76 Dec 766 47 2090 131
S. Buck-Mor Scarlet's Builder D. Buck-Mor Sequel's Nella Jay
*†Buck-Mor Secret 12 84 Dec 879 47 2373 123
S. Antietam Gem's Archer D. River Banks Nella Jay 2d

§Stebbins, Frank J., Greenhaven Farm, Greenville, Ohio. ARHT

†Greenhaven Arlene Jr2 300 Dec 296 14 5548 241
S. Sun-Blest Farms Jester D. East View's Betty Ann
†Greenhaven Ethel H. Jr2 305 Dec 11 5574 251
S. Sun-Blest Farms Jester D. Marksman's Tranquil

§Stebbins, H. Lee, Greenhaven Farm, Greenville, Ohio. ARHT

†Greenhaven Lassie Jr2 305 Dec 35 1 7098 321
S. Sun-Blest Farms Jester D. Sugar Valley Princess
†Martha's Cherry Blossom Sr2 279 Nov 361 17 7161 306
*Maylee Princess 6 253 Dec 479 23 8502 383
*†Valor's Judith Ann Sr4 305 Nov 71 4 8257 402
S. Valor's Warrior of Versailles D. Nannie of Monta Vista

§Stebbins, Norman N., Greenhaven Farm, Greenville, Ohio. ARHT

†Greenhaven Bonnie Jr2 305 Dec 137 6 6906 323
S. Sun-Blest Farms Jester D. Greenhaven Buttercup
*†Pilgrim's Daisy Belle 5 266 Dec 636 32 8121 381

Stephenson, James T., Hoosiermead Farm, Danville, Ind. ARHT

Castleton Christabella Sr3 365 Aug 55 2 10350 484
S. Normandy Helper D. Valor's Christabella
*Elcoza Model Virgie 6 365 Oct 439 20 11207 502
S. Flying Hill Royal Model D. Elcoza Virgie
Hoosiermead Bonnie Flora Jr2 68 Nov 892 37 2093 85
S. Cesor Bonnie Maxim D. Great Elm's Little Pearl
Hoosiermead Bonnie Lassie Jr2 73 Nov 839 34 2218 87
S. Cesor Bonnie Maxim D. Cesor Noble's Bonnet
Hoosiermead Bonnie Queen Sr2 87 Nov 815 44 2461 128
S. Cesor Bonnie Maxim D. Hoosiermead Queen
Hoosiermead Jason's Hilda Sr4 253 Nov 740 37 9196 433
¶Hoosiermead Maxim Dora Sr2 141 Nov 774 42 4200 210
S. Cesor Hoosier Maxim D. White Oak Top's Dora
Hoosiermead Maxim Pearl Sr2 365 Oct 533 26 8947 400
S. Cesor Hoosier Maxim D. Great Elm's Little Pearl
Hoosiermead Violetta Jr3 125 Nov 1109 45 5020 206
S. Cesor Violetta's Pontiff D. Cesor Noble's Bonnet

*Shady Nook Nobleman's Red 11 365 Sept 408 19 10777 530
S. Hoosier Nobleman D. Shady Nook Buster's Red
*Starr Farm Twilight 9 78 Nov 1154 49 3039 126
S. Langwater Argyll D. Elm Row Pride Squaw

Stevens Brothers, Edgewood Farm, North Andover, Mass. ARHT

Edgewood Belfast's Audray Sr2 274 Dec 720 38 10017 487
Edgewood Belfast's Nymph Sr3 344 Dec 713 44 12276 641
Edgewood Cone Jr3 137 Dec 1095 52 5298 256
Edgewood Farm's Denia 7 66 Dec 1270 57 2698 118
Edgewood Farms Heloise Jr3 103 Dec 1048 55 3997 186
Edgewood Forecast's Kathrin Jr4 297 Dec 815 42 11885 570
Edgewood Peer's Gail Jr3 134 Dec 920 48 4793 226
Edgewood Peer's Janice Sr4 365 Dec 470 23 13183 616
S. Rockingham Royal Peer D. Edgewood Farm's Ultra
Edgewood President's Baroness Jr3 288 Dec 1002 44 13595 558
*Edgewood's Bluebonnet 6 68 Dec 1852 107 3960 224

§Stevens, J. P., Jr., Quaker Hill Farm, South Plainfield, N. J. ARHT

*†Afton's Jean's Select 7 305 Dec 181 8 8459 365
S. Afton's Select D. Glenburnie Jean 3d
*†Kilmac Alice 2d 7 183 Dec 374 24 4311 196
†Kilmac B. Lily Sr3 305 Dec 217 10 7818 372
S. Poniton Sweet Brier's Monarch D. Senator's Lily of Mondamin
*†Kilmac Leader's Jessa Jr4 209 Dec 408 25 4739 237
*†Kilmac Monarch's Agnes 2d Jr4 305 Dec 185 9 7669 332
S. Kilmac Leader D. Kilmac Monarch's Agnes
*†Kilmac Monarch's Foam 2d 5 298 Dec 438 27 7900 396
†Kilmac Suzette 5 272 Dec 221 13 6490 331
†Quaker Hill Christine Sr3 95 Dec 750 40 2527 131

Stevens, Mark W., Norman's Kill Farm, Glenmont, N. Y.

Famous Dora Jr4 213 Dec 988 55 9171 449
Norman's Kill Famous Fantine Jr3 108 Dec 1221 56 4520 193
Rex's Lady of Norman's Kill 10 221 Dec 1122 61 9259 458
Steadfast's Jan of Normanskill Sr3 112 Dec 1087 62 4627 232
Victor King's Amanda Jr2 269 Dec 954 54 9731 493
Victor's Faithful Queen Sr3 362 Dec 864 52 13781 706
Victor's Frances Metsie Jr4 327 Dec 651 42 11929 645
Victor's Sunbeam 5 322 Dec 897 52 13673 702

§Stewart, J. H., Badoja Farm, Dalton, Ohio. ARHT

†Badoja Babbs Jr2 299 Sept 288 17 6345 315
S. Langwater Brutus D. Badoja Hope
†Badoja Babe Jr2 263 Dec 403 19 4815 225
Badoja Baxter's Lucille Sr3 114 Dec 793 34 3546 132
†Badoja Beautiful Lady Jr2 305 Dec 39 2 5567 252
S. Langwater Brutus D. Badoja Elaine's Charlotte
*Badoja Bernice Jr4 275 Dec 534 24 8288 374
*Badoja Betty Sr4 182 Dec 766 33 6337 273
*†Badoja Blanche Sr4 232 Dec 348 15 6070 304
Badoja Catherine Jr2 356 Dec 449 23 8364 408
*Badoja Happy Girl 6 238 Dec 663 36 7121 333
*†Badoja Holly 6 305 Dec 7 7648 345
S. Brownlea Horatius D. Badoja Iva
*Badoja Inabelle 10 365 Oct 99 5 12143 633
S. Pretor's Invader D. Jennie Linn of Long View
†Badoja Patricia Jr3 305 Dec 339 19 9645 469
S. Raemelton Levity Patrick D. Maradea Preeminent Princess
*Grace's Willow Brook Cheerful Sr4 323 Dec 448 20 9164 442
†Harbert's Regal Pansy Jr2 98 Dec 923 40 3122 136
*†Maradea Preeminent Princess 5 241 Dec 480 23 8162 367
†Willow Brook Monarch's Echo Jr3 305 Dec 469 28 8950 447
S. Flying Horse Master's Monarch D. Guerndot Lila Rilma

§Stickel, A. C., Rhodo-Den Farms, Mill Run, Pa. ARHT

*†Barbara Joyce 5 190 Dec 729 38 7071 343
S. Gov. Jamie D. Barbara of Lone Oak
*†Gardenville Princess Ann Jr3 129 Dec 253 13 1626 74
*†Gardenville Princess Charlotte Sr4 220 Dec 445 23 4432 231
*†Gardenville Princess Fancy Jr4 163 Dec 381 16 3209 143
S. Pine Manor King Kenfleur D. Pine Manor King's Fancy
*¶Gardenville Princess Jeanette Jr3 305 Mar 60 3 6132 333
S. Pine Manor King Kenfleur D. Blossom's Son's Jeanette
*†Gardenville Princess Jeanette Sr4 236 Dec 589 29 7176 350
*†Gardenville Princess Roxana Jr4 213 Dec 555 28 5986 302
*†Gardenville Princess Ruby Jr3 228 Dec 581 26 6921 307
†Mill Run's Sue Jr2 238 Dec 423 21 4316 210
*†Pine Manor Levity Lure Sr4 282 Dec 195 13 7261 388

§Stillman, Chauncey, "Beaulea Guernseys," Amenia, N. Y.

*†Biscoe Alveda 7 72 Dec 1184 51 2717 111
S. Grassland Valentine Troubadour D. Biscoe Eleda
*†Foremost Mandate's Hawthorn Sr4 97 Dec 1279 52 4108 185
*†Forges Sequel Skylark 9 211 Dec 732 34 7083 327
†Gabe's Princess Rose Ann Sr3 107 Dec 769 33 2882 119
*†Great Elm His Rosamond Jr3 173 Dec 563 24 4653 198
*†Greenway County Rhonda Sr4 305 Dec 37 2 8282 397
S. Green Meads Prospect D. Discovery's Caprice of Ware
†Greyholme Harmony Lass Sr4 209 Dec 623 28 6226 324
*†Heartsease's Lula Lenfestey Jr4 97 Dec 1007 45 3237 141
*†Meadow Lake Romona Jr3 95 Dec 1159 54 3746 177
†Peckhurst Evelyn Sr2 100 Dec 683 34 2744 136
†Pharos Indenture's Wisteran Jr2 107 Dec 840 38 3237 155
*†Rockmere's Nancy 5 58 Dec 1218 53 2313 103
S. Rex's Secret of Helmhurst D. Golden King's Nancy Ann
*†Savery's Corena 6 143 Dec 825 41 4842 212
†Vassar's Quiet 5 65 Dec 1129 55 2414 112
S. Foremost Fanita's Valor D. Vassar's Mary
*†Vassar's Rita Sr3 283 Dec 19 8164 382
S. Foremost Fanita's Valor D. Vassar's Ocarina
†Vassat's Silence Jr3 220 Dec 51 2 4339 225
*†Walker Farms Bonny Nancy 6 265 Dec 443 23 7118 347
*†Walker Farms Nan's Able Sr4 48 Dec 1566 71 2330 115
S. Walker Farms Nan's King D. Walker Farms Butterfat Able 2nd

§Stine, V. L., Mr. & Mrs., "Blossomdale," Goshen, Ind. ARHT

*†Blossomdale Supreme's Heritage Sr4 245 Dec 487 33 8436 429
*†Blossomdale Supreme's Hopeful 5 175 Dec 718 39 6057 296
*†Johnanna Rose's Pat 7 45 Dec 1459 56 2046 80
S. Pine Manor Royal Paragon D. Rose of Longyear Farm

§Stockton, Henderson, "Arizona Farms Guernseys," Phoenix, Ariz. ARHT

†Arizona Farms Galady Sr2 42 Oct 806 31 1105 40
S. Laddie of Arizona Farms D. Arizona Farms F S's Gaynelle

*†Arizona Farms Gaynelle	8	16	Oct	572	23		
s. Rippling Ruby's Governor	D. Arizona Farms Garnetta						
*†Arizona Farms Mae Betty	5	42	Oct	888	44	1246	62
s. Troy of Arizona Farms	D. Arizona Farms Betty Mae						
†Arizona Farms Twilight	Jr2	26	Oct	541	20		
s. Twintroy of Arizona Farms	D. Arizona Farms Twinola						

Stone, Robert G., Great Hill Farm, Marion, Mass.

Great Hill's Carimo	Jr3	365	Dec	214	13	11192	558
s. Blakeford Pebbles	D. Great Hill's Sybil						

§Stoudt, Nancy, Chester Springs, Pa. ARHT

†Bryncoed's Marie	Sr2	178	Dec	522	25	4030	181

Stroud, L. E., Sunshine Farm, Great Falls, S. C. ARHT

Sunshine's Lucky Celia	Sr2	130	Dec	1030	58	4646	230
*Sunshine's Lucky Edna	Sr4	122	Dec	964	55	4432	224
Sunshine's Lucky Irene	Jr2	278	Dec	784	46	8799	445
*Sunshine's Lucky Lena	Jr4	198	Dec	1034	69	8065	417
Sunshine's Lucky Liza	Sr2	163	Dec	1023	57	5834	288
*Sunshine's Maxim Dell	Sr4	92	Dec	1460	71	4254	182
*Sunshine's Maxim Dollie	7	61	Dec	1343	69	2611	133
s. Clear Spring's Maxim	D. Dollie of Bachelor's Retreat						
*Sunshine's Maxim Jule	9	365	Dec	295	18	11571	610
s. Clear Spring's Maxim	D. Sunshine's Jule						
*Sunshine's Maxim Lady	9	191	Dec	1095	54	8235	378
Sunshine's Viscount's Dassel	Sr2	148	Dec	811	47	4428	206
Sunshine Viscount's Martel	Sr2	130	Dec	896	54	3943	213
Warren's Royal Duchess	5	61	Dec	1335	62	2525	125
s. Riegeldale Mck Boaz	D. Warren's Royal Queen						

Stroud, Lawrence E., Jr., Stroudcrest Guernsey Farm, Richburg, S. C.

Valmost Tesla	Jr3	274	Dec	746	39	9316	443

Stroud, Wade H., Stroudcrest Guernsey Farm, Richburg, S. C.

¶Edisto Farm's Fenix	6	197	Dec	898	38	7194	292
¶Lucky Viscountess	Jr3	305	Dec	406	27	9408	509
s. Riegeldale Emory's Viscount	D. Sunshine's Lucky Farn						
¶Stroudcrest Commander's Diana	Sr2	297	Dec	799	36	8572	395
¶Stroudcrest Moonflower	Jr4	294	Nov	111	5	10639	476
s. Hazelwood's Playmate	D. Meadow Lawn Sunflower						
¶Stroudcrest Piper's Dawn	Sr2	243	Dec	837	37	8211	345
¶Stroudcrest Piper's Mabel	Sr2	243	Dec	835	39	8164	369

§Stuart, Glenn, Mrs., Stuartdale, Bremen, Ind. ARHT

†Lillybelle of Stuartdale	Jr2	241	Dec	428	26	6541	331
†Mary Ann's Wonder Maid	Jr2	46	Dec	740	33	1126	50
s. Ringold Baron	D. Jolly Park's Mary Ann						
†Myersmead Dandy's Cupid	Sr3	58	Dec	865	47	1671	92
s. Bournedale Abe's Dandy	D. Beulah of Myersmead						

Suber, O. P. & Lemmon, R. H., Jr., Sonnylaine Farm, Whitmire, S. C. ARHT

Golden Glow Maxim Mazie	Jr4	229	Dec	782	47	6895	355
Sonnylaine Bright Romona	Jr2	256	Dec	747	44	7284	357
Sonnylaine Maxim Brilliance	Jr2	365	Dec	525	33	8915	435
s. Quail Roost Merger	D. Lassie's Brilliant Beauty						
Sonnylaine Queen Phyllis	Jr2	298	Dec	679	40	8497	422
Sonnylaine Reveller's Anna	Jr2	317	Dec	800	48	9323	504
Sonnylaine Supreme Countess	Jr2	365	Dec	348	23	8116	464
s. Cesor Supreme Maxim	D. Merger's Princess						

Succop, Gladys D., Forest Hills Farms, Wellsboro, Pa. ARHT

†Della's Rilla Lane	5	275	Dec	311	13	6260	275
*†Le Clarin Valita	7	68	Dec	1210	50	2671	118
s. McDonald Farms Valor	D. Le Clarin Colonelita						
†Maple Lane Della	12	261	Dec	486	19	6641	275
†McDonald Farms Harrilene	5	300	Dec	307	15	7227	317
*†McDonald Farms Idette	Sr4	221	Dec	746	36	7199	312
*†McDonald Farms King's Jenaveve	Jr3	305	Dec	331	15	7506	340
s. Myhaven King	D. Foremost Jenaveve						

§Swanson, E. G., Swanacres, Dowagiac, Mich. ARHT

†Crusader's Jessie of Swanacres	Sr2	305	Dec	335	20	7915	387
s. Lockshore Swan's Crusader	D. Walnut Manor Royal Jessie						
*†Crusader's May of Swanacres	Sr3	45	Dec	850	48	1227	66
s. Lockshore Swan's Crusader	D. Swanacres Ultra May						
*†Lockshore Choice's Alexandra	8	74	Dec	1129	53	2883	135
*†Lockshore Noble's Joan	9	305	Dec	339	21	9164	491
s. Lockshore Nobleman	D. Lockshore Joan						
†Swanacres Golden Blossom	Jr2	235	Dec	591	40	5866	321
*†Swanacres Mistress May	5	298	Dec	740	52	11208	592
*†Swanacres Ultra May	7	255	Dec	686	36	6855	335

§Swendson, E. A., Beulah Lane Farm, Lake Beulah, Wis. ARHT

†Beulah Lane College Love	Sr2	305	Dec	157	7	7134	313
s. Meadow Lodge King of College	D. Sunnymede Rex's Lila						
†Beulah Lane College Miss	Jr2	305	Dec	435	22	5812	265
s. Meadow Lodge King of College	D. Gusanna's Mary Lou						
*Beulah Lane Rose Marie	Sr3	306	Dec	511	38	9268	547
†Rockingham Charming Val	Jr3	263	Dec	447	22	6011	271

Sykes, John S., Conway, N. C.

¶Queenie of Hillcrest	7	205	Dec	804	36	6552	270

§Sykes, R. P., Hillcrest Farm, Asheboro, N. C. ARHT

*†Ace's Sequel Queen	7	105	Dec	845	34	3255	142
†Gallimore's Lucky Tulip	6	305	Dec	99	5	9745	432
s. Quail Roost Lucky Ace	D. Sequel's Gay Lady						
†Hillcrest's Lucky June	Jr2	72	Dec	794	43	1844	103
s. Major's Summer King	D. Lucky Ace's Fanny						
*†Hillcrest's Lucky Pansy	Sr3	105	Dec	702	31	2714	119
†Hillcrest's Lucky Rose	7	290	Dec	551	31	9513	446
*†Lady Antone's Sally	12	156	Dec	670	27	4565	197
¶Leader's Queen Maryetta	Jr4	248	Dec	508	27	7128	340
*†Lucky Ace's Anne	Jr4	154	Dec	587	28	3832	176
*¶Lucky Ace's Fanny	Sr4	202	Dec	674	35	6921	303
*†Lucky Rose's Queen	Jr4	184	Dec	869	46	5753	302
*†North View Mimosa Silver Neda	5	122	Dec	705	34	3228	154
¶Purity's Ann's Carnation	9	238	Dec	699	36	7685	348
†Royalist's Sequel Dolly	Jr4	145	Dec	543	25	3110	137

Talley, T. E., Abingdon, Va. ARHT

†Edisto Farm's Blossom Belle	Jr3	75	Dec	858	36	2623	108
†King's Nancy of New River	Jr4	112	Dec	774	37	3590	168
†Matoaca's Pride	Jr4	94	Dec	926	47	3315	157
†Minever Rose	Jr4	130	Dec	691	32	4066	189
†Princess Omeme of The Meadows	Jr2	113	Dec	822	38	3191	143
Rose's Maxim's Fay's Girl	6	303	Dec	409	27	9063	492
†Sachem's Gleam	Sr3	109	Dec	1045	46	4490	192
†The Meadows Maxim Louise	Sr2	121	Dec	737	33	3227	145
†The Meadows Queen Rose	Jr2	135	Dec	660	38	3745	181
†Tinian of The Meadows	Jr3	116	Dec	875	42	3910	182
†Topflight's Sue	5	102	Dec	1228	66	4287	218

Tanis, Jacob, Ideal Guernsey Farms, Augusta, N. J. ARHT

*Betina of Jelloway Farm	8	228	Dec	1441	64	12561	542
*¶Cesor Maxim's Annabelle	6	305	Dec	345	23	9380	527
s. Cesor Martha's Maxim	D. Cesor Bon-Ton's Annette						
¶Elm Glade Petunia	5	305	Dec	911	56	13652	757
s. Foremost May Royal's Star	D. Light Heart of Elm Glade						
*Fairlawn Dahlia	8	302	Dec	733	43	12144	614
*Green Crest Tilda	7	365	Nov	170	10	17373	988
s. Aigler Farm Victor	D. Steinalfa's Tilda						
¶Ideal's Beacon's Betina	Jr2	214	Dec	868	44	6741	324
¶Ideal's Beacon's Betsy	Sr2	52	Dec	1432	54	2322	85
s. Ideal's Beacon	D. King's Betsy of Rural Home						
¶Ideal's Beacon's Buttercup	Jr2	163	Dec	1438	62	7960	347
Ideal's Beacon's Daughter	Jr2	349	Dec	1247	65	15496	714
Ideal's Beacon's Josie Alfa	Jr2	207	Dec	1362	67	10077	466
Ideal's Beacon's Mae	Jr2	291	Dec	1027	54	11338	541
Ideal's Beacon's Martha	Jr3	248	Dec	1228	58	11441	522
Ideal's Beacon's Nina	Jr2	241	Dec	1035	61	9007	452
Ideal's Beacon's Pauline	Jr2	240	Dec	903	52	8171	391
Ideal's Beacon's Queen Lady	Jr2	230	Dec	1011	48	8806	381
Ideal's Beacon's Rosette	Jr2	291	Dec	1124	56	11239	548
Ideal's Beacon's Rutheda	Sr2	314	Dec	1137	46	13581	568
Ideal's Beacon's Villa	Jr3	275	Dec	1189	56	12731	543
¶Ideal's Champ's Belle	Sr2	305	Dec	24	1	9037	472
s. Ideal's Champ	D. Ideal's Satellite's Belle						
¶Ideal's Champ's Christeva	Jr2	175	Dec	824	42	5293	262
Ideal's Champ's Daymaid	Jr2	365	Dec	711	43	11378	586
s. Ideal's Champ	D. Ideal's Risbecq's Daymaid						
¶Ideal's Champ's Marie	Sr2	269	Dec	776	43	8723	454
Ideal's Champ's Pearl	Jr2	275	Dec	769	40	9213	422
Ideal's Champ's Pearlett	Jr3	365	Dec	675	52	12775	739
s. Ideal's Champ	D. Ideal's King George's Pearlett						
¶Ideal's Champ's Pet	Jr2	210	Dec	732	39	6218	313
¶Ideal's Champ's Pretoria	Jr2	181	Dec	880	47	6052	292
*Ideal's Champ's Rose Bud	Sr3	286	Dec	919	61	10998	671
Ideal's Champ's Star	Jr4	214	Dec	1068	65	9106	495
¶Ideal's Chief's Fanny G.	Jr2	300	Dec	691	51	8985	542
s. Ideal's Chief	D. Ideal's Fanny Glen						
¶Ideal's Chief's Fanny Glen	Sr2	305	Dec	13	1	7081	440
s. Ideal's Chief	D. Ideal's Jewel's Fanny Glen						
Ideal's Chief's Netoria	Jr2	284	Dec	714	48	8154	454
¶Ideal's Claremont's Susie	Jr2	199	Dec	912	44	6419	310
Ideal's Clarion's Belle	Sr2	280	Dec	789	43	9378	451
*Ideal's Clarion's Bonny	Sr3	333	Dec	761	37	11831	533
¶Ideal's Clarion's Cora	Sr2	270	Dec	850	41	8664	392
¶Ideal's Clarion's Dot	Jr2	192	Dec	1227	66	7967	372
*¶Ideal's Clarion's Wild Rose	Jr3	285	Aug	135	5	8967	371
s. Ideal's Clarion	D. Ideal's Nonpareil's Wild Rose						
Ideal's Commander's Fancy	Jr3	328	Dec	860	46	11596	552
¶Ideal's Connie Norwood	Jr2	153	Dec	878	41	5000	201
¶Ideal's Cordelia	Jr2	281	Dec	829	40	8715	407
*¶Ideal's Dictator's Eleneo	6	138	Dec	1640	89	8029	399
¶Ideal's Dotty K.	Sr2	283	Dec	880	48	9503	476
Ideal's Gardenius' Bea	Jr4	298	Dec	1139	58	13457	645
*¶Ideal's Gardenius' Cherie	10	146	Dec	1899	79	9284	363
s. Langwater Gardenius	D. Cherie Mae Enid						
*Ideal's Gardenius' Della	5	365	Dec	79	4	12101	598
s. Langwater Gardenius	D. Delhaven Della						
Ideal's Gardenius' Dora	Jr2	338	Dec	859	54	12156	658
Ideal's Gardenius' Maybella	Sr4	301	Dec	486	24	9099	390
*Ideal's Gardenius' Princetta	5	343	Dec	1114	56	15923	745
*Ideal's Gardenius' Queen	Jr3	356	Nov	532	28	13407	579
s. Langwater Gardenius	D. Shona Queen						
¶Ideal's Gardenius' Reanna	Jr3	248	Dec	782	35	9250	405
*Ideal's Hopeful's Betty May	7	353	Dec	773	37	16341	743
Ideal's Hopeful's Lassie	Sr4	272	Dec	851	61	9945	582
*¶Ideal's Jewel's Loetta	7	288	Oct	862	52	17429	862
s. Ideal's Jewel's Gardenius	D. Ideal's Prince's Loetta						
Ideal's Jubilee's Bea Lee	Sr2	328	Dec	669	31	8969	383
¶Ideal's Jubilee's Queen	Sr2	298	Dec	749	42	9401	466
Ideal's King's La Ruby	Sr2	314	Dec	446	23	11351	495
¶Ideal's Laddie's Cora	Jr2	138	Dec	913	51	4325	226
¶Ideal's Lady Sally	Jr2	184	Dec	1007	55	6986	345
¶Ideal's L. D.'s Arvella	Jr2	74	Dec	1197	58	2751	123
s. Ideal's Lettie's Duke	D. Ideal's Reveller's Arvella						
Ideal's L. D.'s Bet	6	248	Dec	1037	57	10936	570
*¶Ideal's L. D.'s Ella Lee	Sr3	281	Dec	584	28	9877	449
s. Ideal's Lettie's Duke	D. Ideal's Gardenius' Ella Lee						
Ideal's L. D.'s Ella Mae	Sr2	270	Dec	1288	64	12126	556
*Ideal's L. D.'s Kate	5	187	Dec	1644	80	10725	489
*¶Ideal's L. D.'s Kelso	5	57	Dec	1716	69	3128	118
s. Ideal's Lettie's Duke	D. Ideal's Gardenius' Kelso						
*Ideal's L. D.'s Lassie	6	365	Dec	42	2	17487	943
s. Ideal's Lettie's Duke	D. Lassie of Doll Homestead						
*¶Ideal's L. D.'s Maggie	8	92	Dec	1649	85	4956	243
Ideal's L. D.'s Margerie	Jr2	275	Dec	865	51	9354	480
*¶Ideal's L. D.'s Pearlette	Sr4	234	Dec	1558	78	12996	604
*Ideal's L. D.'s Reanna	5	335	Dec	1416	66	17937	797
*Ideal's L. D.'s Rowetta	5	66	Dec	1630	73	3518	147
s. Ideal's Lettie's Duke	D. Ideal's Prince Clover's Rose						
*Ideal's L. D.'s Starlet	6	226	Dec	1405	71	11632	531
¶Ideal's Lillian Anna	Jr2	153	Dec	916	43	5265	242
¶Ideal's Mara Fannie	Sr2	275	Dec	810	41	10161	452
Ideal's May of Rural Home	Jr4	214	Dec	1101	56	9245	456
¶Ideal's Modern's Angela	Sr2	255	Dec	816	39	8426	377
Ideal's Modern's Donnita	Jr2	280	Dec	916	47	10136	483
Ideal's Netoria's Maggie	Sr3	275	Dec	904	48	10570	529
Ideal's Nonpareil's Kathleen	6	360	July	278	16	8040	407
s. Ideal's Satellite's Nonpareil	D. Ideal's Emperor's Kathleen						
*Ideal's Noranda's Carrie	Sr4	293	Dec	1188	63	14708	727
*Ideal's Noranda's Dot	5	275	Dec	752	40	11200	511
*Ideal's Noranda's Susie	5	169	Dec	1374	74	9923	523
*¶Ideal's Peter's Betty May	5	305	Dec	672	32	17833	747
s. Ideal's Fanny Sheen's Peter	D. Ideal's King George's Betty May						
*¶Ideal's Peter's Bonny Lee	5	77	Dec	1590	68	4348	196
*Ideal's Peter's Marian	5	289	Dec	942	51	13365	632
*¶Ideal's Peter's May Jewel	5	55	Dec	2403	104	4325	179
s. Ideal's Fanny Sheen's Peter	D. Ideal's Satellite's May Jewel						

*Ideal's Peter's Miriam	5	315	Dec	1296	70	17172	887
¶Ideal's Peter's Peggy	Sr4	305	Dec	500	26	14558	694
S. Ideal's Fanny Sheen's Peter	D. Ideal's L. D.'s Peggy						
*Ideal's Peter's Queen	9	281	Dec	957	50	12194	552
¶Ideal's Petros's Ethel	Jr2	148	Dec	1093	49	5744	243
¶Iceal's Regent's Elen	Jr2	199	Dec	611	40	4654	261
¶Ideal's Regent's Kate	Jr2	196	Dec	642	40	5359	323
¶Ideal's Regent's Martha	Jr2	305	Dec	819	44	9315	464
S. Ideal's Regent	D. Martha of Drake's Valley						
*¶Ideal's Risbecq's Duke's May	Jr4	305	Dec	70	3	13358	630
S. Ideal's Risbecq's Gardenius	D. Ideal's Duke May						
*Ideal's Risbecq's Eiletta	Sr3	354	Dec	567	34	10215	572
Ideal's Risbecq's Florette	Jr2	361	Dec	596	33	10346	507
Ideal's Risbecq's Pearl	Jr3	208	Dec	778	42	7273	369
*Ideal's Risbecq's Trixie	Sr4	322	Dec	927	50	13690	639
*¶Ideal's Satellite's Jennifer	5	205	Dec	1309	72	10159	489
Ideal's Satellite's Jewelette	7	270	Dec	661	44	8269	483
Ideal's Senator's Cora	Sr2	335	Dec	576	31	9382	493
¶Ideal's Senator's Delanie	Sr2	199	Dec	1025	41	7477	312
¶Ideal's Senator's Dell	Jr2	281	Dec	834	45	10073	474
*Ideal's Senator's Fanny Glen	Jr3	322	Dec	844	51	12195	641
¶Ideal's Senator's Rose	Sr2	305	Dec	26	1	9183	437
S. Ideal's Senator Lad	D. Ideal's King George's Rose						
*Ideal's Strongard's Gyppie	5	230	Dec	1025	56	9398	461
*Ideal's Strongard's Lucy	Jr4	306	Dec	673	36	10801	499
*¶Ideal's Strongard's Reanna	Sr4	299	Dec	467	25	10706	504
S. Ideal's Strongheart Gardenius	D. Ideal's Prince's Reanna						
Ideal's Supreme's Doralin	Jr2	289	Dec	791	45	9237	466
¶Ideal's Supreme's Dot	Sr2	272	Dec	634	38	7418	404
¶Ideal's Supreme's Goldie	Sr3	275	Dec	580	30	10128	518
Ideal's Supreme's Lassie	Jr2	289	Dec	935	49	9317	470
Ideal's Supreme's Lily	Jr3	253	Dec	808	43	11300	545
Ideal's Supreme's Mable	Jr2	214	Dec	932	48	8040	374
*Ideal's Supreme's Netoria	Sr3	238	Dec	1360	73	12262	564
Ideal's Tilda	Jr2	326	Dec	141	9	11232	563
S. Green Crest Sunny Don	D. Green Crest Tilda						
Ideal's Traveller's Girlie	Jr2	290	Dec	849	40	9827	489
¶Ideal's Traveller's Maybella	Jr2	284	Dec	881	41	9497	408
¶Ideal's Traveller's Maybelline	Jr2	290	Dec	710	39	8242	407
¶Ideal's Traveller's Rosetta	Sr2	193	Dec	888	50	6490	335
¶Ideal's Traveller's Trixie	Jr2	270	Dec	753	38	8629	388
*Maradea Preeminent Fannie	6	351	Dec	1351	65	19322	901
*Rock Creek Pretty	5	365	Sept	696	36	15652	759
S. Langwater Pretor	D. Rock Creek Clinada						
*¶Susette of Woodside	7	153	Dec	930	55	5843	296
¶Triumph's Cloe	6	184	Dec	851	45	6612	335
*Triumph's Cloe of Maple Grove	7	184	Dec	1549	73	11032	463
*Triumph's Roselyn	6	306	Dec	976	48	12233	672
*Welcome Lane's Betty Lue	5	230	Dec	1461	72	12616	590
*Welcome Lane's Leona	5	230	Dec	1002	57	9703	532
*Welcome Lane's Mary	6	108	Dec	1733	92	6741	330
*¶Welcome Lane's Nina	5	305	Dec	218	12	12513	663
S. Lybarger's Searchlight	D. Elmer's Aldine						
Woodside M. Marvel	Sr2	298	Dec	1107	49	12584	564

Tanis, W. F. John, Ideal Guernsey Farms, Augusta, N. J. ARHT

¶Ideal's Edward's Fanna	Sr2	305	Dec	19	1	7343	422
S. Ideal's King Edward	D. Ideal's Satellite's Fanny						
*Ideal's Strongard's Fanny	Sr4	318	Dec	660	32	13973	622

Tarbell, Gage E., Est., Tarbell Guernsey Farms, Smithville Flats, N. Y.

¶Tarbell Bright Harriet	Jr2	94	Dec	1263	53	3843	160
†Tarbell Bright Leatrix	Sr2	128	Dec	1007	44	4530	195
†Tarbell Bright Priscilla	Sr2	110	Dec	839	39	3237	146
†Tarbell Bright Valeska	Jr2	118	Dec	915	39	3870	158
†Tarbell Bright Vision	Jr2	137	Dec	870	40	4110	175
†Tarbell Buoyant Queen	Sr3	238	Dec	499	27	6570	355
Tarbell Champion Annette	Jr2	190	Dec	733	33	5527	229
†Tarbell Champion Antoinette	Jr2	80	Dec	947	40	2636	111
S. Tarbell Farms Double Champion	D. Tarbell Proud Antoinette						
†Tarbell Champion Doris	Sr2	227	Dec	737	37	6522	310
Tarbell Champion Dorothy	Jr2	287	Dec	685	35	7360	367
Tarbell Champion Minuet	Sr2	213	Dec	946	44	7779	323
†Tarbell Champion Nora	Sr2	100	Dec	805	43	2851	154
†Tarbell Champion Rosalind	Jr2	231	Dec	667	37	6342	307
Tarbell Champion Sue	Sr2	197	Dec	856	38	6214	273
Tarbell Dauntless Babs	Sr2	283	Dec	679	37	9199	457
Tarbell Dauntless Belinda	Sr2	277	Dec	706	34	8148	369
¶Tarbell Gallant Babette	Jr2	120	Dec	1306	53	5111	208
†Tarbell Gallant Heloise	Jr2	105	Dec	787	40	2952	135
*¶Tarbell Gay Leatrix	Sr3	106	Dec	1569	72	5587	252
†Tarbell Glamorous Actress	Sr2	220	Dec	573	28	5645	233
Tarbell Peerless Amaryllis	Jr2	233	Dec	726	37	6782	315
¶Tarbell Peerless Bella Mitzi	Sr2	139	Dec	1274	59	6247	262
*†Tarbell Peerless Blossom	5	276	Dec	665	29	9655	407
¶Tarbell Peerless Collette	Jr2	118	Dec	1185	59	5161	241
Tarbell Peerless Elegance	Sr2	267	Dec	725	32	7675	340
†Tarbell Peerless Evangeline	Jr2	120	Dec	978	41	4065	166
†Tarbell Peerless Jacquelin	Jr2	136	Dec	886	43	4277	197
Tarbell Peerless Lobelia	Jr3	345	Dec	966	49	12565	637
Tarbell Peerless Lola	Sr2	365	Dec	688	35	9518	457
*¶Tarbell Peerless Lovely	Sr4	262	Dec	1084	55	12237	536
¶Tarbell Peerless Mia Mitzi	Sr2	124	Dec	1408	63	6008	259
Tarbell Peerless Rosella	Sr3	365	Dec	566	36	13092	682
S. Foremost Peacemaker	D. Tarbell Farms Royal Rosella						
*Tarbell Peerless Royalenda	Sr3	171	Dec	1236	76	8554	427
†Tarbell Radiant Lucette	Sr2	258	Dec	828	37	8011	333
*¶Tarbell Radiant Lucia	Sr3	296	Dec	1194	61	14415	678
Tarbell Radiant Lucille	Sr2	275	Dec	868	46	9635	464
†Tarbell Regal Betty	Jr2	130	Dec	939	45	4234	193
†Tarbell Regal Susette	Sr2	145	Dec	648	31	3814	193

§Taylor, William M., Glendale Guernsey Farm, Slingerlands, N. Y. ARHT

†Anita Rilma of Glendale	5	70	Dec	1152	63	2793	149
S. Cathedral Charles Rilma	D. Cathedral Anita						
†Fayre Abundance of Glendale	Jr2	129	Dec	784	34	3608	151
S. Jardine's Ace of Glendale	D. Flash's Buttercup of Glendale						
†Fayre Aleta of Glendale	Jr2	256	Dec	598	34	6827	323
†Fayre Amour of Glendale	Jr2	264	Dec	561	30	6522	301
†Fayre Arvine of Glendale	Jr2	266	Dec	689	32	7208	326
*†Vik's Jem of Glendale	Jr3	117	Dec	933	45	4203	184

§Thomson, Milton, Windfall Farm, Walton, N. Y. ARHT

*†Millbrook Elsie	5	100	Dec	1234	54	4256	190
*†Millbrook's Queen	Sr4	92	Dec	1152	51	3662	168
†Windfall Indicator's Gypsy	Sr2	114	Dec	819	42	3058	155

§Thomson, Milton, Mr. & Mrs., Windfall Farm, Walton, N. Y. ARHT

*†Charming of White Hall	5	305	Nov	55	3	10667	524
S. Vagabond of White Hall	D. Lady Katrinka of White Hall						
*†Damian Zona Rose of Locusts	Jr4	305	Dec	298	14	9817	407
S. McDonald Farms Floyd	D. Patricia Rose of Locusts						
*†Defender's Queenie	7	277	Dec	480	22	8614	369
*†Demon's Ida of Pine Grove	5	125	Dec	1095	54	4961	211
†Shirley's King's Spot	Sr2	110	Dec	553	28	2303	108
†Windfall Foxie	Jr4	221	Nov	121	6	6160	283
†Windfall Invincible's Melody	Jr2	295	Dec	520	28	7594	364
†Windfall Noddie's Elma	Sr3	108	Dec	1136	51	4171	190
*†Worth of Woodside	Jr4	65	Dec	1450	62	3039	127
S. McDonald Farms Gold Star	D. Mannikin of Woodside						

§Thornton, Mark, Bremen, Ind. ARHT

†Owen's Place Dandy's Myra	Jr2	209	Dec	640	38	5671	286

Thornton, R. Udell, High Hill Farm, North Dartmouth, Mass.

*Argilla Monitor's Columbine	6	330	Dec	1127	52	14141	630
¶Basquaerie Drummer's Patsy	Sr2	143	Dec	984	48	4810	230
Chedco Ella	Sr4	263	Dec	821	48	9795	491
Dreamwold Connie Lou	Sr4	105	Dec	1510	67	5133	225
*Flying Horse Master's Gratuity	5	275	Dec	1082	56	10892	514
¶Forges Tilly Promise	Sr2	91	Dec	1321	62	3960	174
S. Flying Horse Promise	D. Forges Tilly Royal						
Greenway County Mistress	Jr3	143	Dec	1087	53	5471	251
High Hill Cassie	Jr3	275	Dec	836	52	10768	511
*High Hill Ceresta	5	322	Dec	855	51	11547	613
¶High Hill Sendra	Sr2	178	Dec	954	50	5671	280
¶High Hill Sentra	Jr2	170	Dec	1006	49	5754	263
¶High Hill Zilla	Sr4	305	Dec	187	10	7371	378
S. Argilla Zeneith	D. Argilla Questa						
*Massapoag Winnie	12	226	Dec	1042	45	10145	425
Minnie Fair Royal	Sr3	365	Dec	153	7	11843	553
S Argilla Fair Royal	D. Mildred's Minnie						
*Quitticas Zoria	7	343	Dec	992	48	14646	629
*Westfield Golden Clara	8	211	Dec	838	41	8446	404
*Westfield Golden Clarissa	6	349	Dec	815	42	12263	614
Windfield's Sylvia	Sr4	239	Dec	634	38	6663	359
Windfield's Tilly	Sr4	239	Dec	791	47	6674	377

§Thurston, Paul C., Thurstonia Farm, Bethel, Maine.

†Shaker Farm Diana	Jr3	282	Dec	820	49	9640	481
*†Thurstonia Maud	6	240	Dec	654	32	7748	364
†Winter Farms Lolamae	6	248	Dec	473	24	6115	293

Timanus, G. L., Sportsman's Hall, Farm, Queenstown, Md. ARHT

*†Blakeford Lady Rose	Jr4	225	Dec	633	30	7091	292
*¶Fairlawn H. Gay Chic	5	305	Dec	454	21	14378	645
S. Green Meadow Hornet	D. Fairlawn Chic						
Fritzlyn Romulus' Rosemary	Jr2	354	Dec	583	38	9251	487
*Langhurst Queen Agnes	5	175	Dec	655	41	5600	301
*†Playhaven Y. Tranquill	Jr3	264	Dec	535	29	8348	376
*†Sportsman's Bloom	5	231	Dec	529	31	6846	344
†Sportsman's Variety	Jr2	292	Dec	395	26	6918	363
†Windwood Squire Innocent	Jr2	305	Nov	215	14	5925	311
S. Green Meads Weigelian Squire	D. Winbernie Fashion Isola						

Timmins, George H., Greenway Farm, Ware, Mass. ARHT

*Greenway County Buttergirl	5	346	Dec	912	53	13983	726
Greenway County Fragrance	Sr2	61	Dec	1186	54	2269	101
S. Green Meads Prospect	D. Rex's Desire of Ware						
Greenway Queen Josephine	Jr4	117	Dec	1384	70	5134	230
Greenway Sun Belle	Sr2	344	Dec	895	47	12681	613
Greenway Sun Gaiety	Sr2	335	Dec	823	46	10127	499
Greenway Sun Star	Sr2	130	Dec	926	47	4161	196

§Todd, Burton H., Mr. & Mrs., Elm Lane Farm, Fresno, Calif. ARHT

*†Cameo Song	7	122	Dec	1007	51	4623	213
*†Elm Lane Barberry	Jr3	246	Dec	558	28	7959	361
*†Elm Lane Blue Bell's Violet	Jr3	269	Dec	307	16	6070	294
*†Elm Lane Camellia	Jr4	255	Dec	526	26	7340	322
*†Elm Lane Fernanda	Jr4	93	Dec	1037	54	3490	184
S. McDonald Farms Fashion	D. McDonald Farms Fern						
*†Elm Lane Fuchsia	Jr3	249	Dec	543	38	6457	358
*Elm Lane Heather	Sr4	365	Dec	21	1	13886	717
S. McDonald Farms Fashion	D. Fresno Bernie's Zelma						
†Elm Lane Holly	Jr2	305	Dec	324	20	7355	372
S. Elm Lane Fashion's Prediction	D. Elm Lane Heather						
*†Elm Lane Morning Glory	5	305	Dec	105	6	7304	332
S. McDonald Farms Fashion	D. McDonald Farms Eileen						
*†Elm Lane Pansy	Jr4	305	Dec	244	15	7469	349
S. Elm Lane Thelma's Enterprise	D. McDonald Farms Eileen						
*†Elm Lane Rosebloom	Sr4	186	Dec	364	20	3947	187
*Elm Lane Rose Petal	5	280	Dec	555	30	9922	448
†Elm Lane Thelma's Rose Bud	Jr2	278	Dec	498	27	7793	357
†Happyholme Baroness Anne	Jr2	178	Dec	596	33	3958	211
†San Carlos Diana	Jr2	236	Dec	461	27	4990	236
*†San Carlos Dorella	5	97	Dec	945	49	3483	188

§Trudeau, Leo R., Sunshine Farm, Elmwood, Mass. ARHT

*†Alwyn's Diana	Jr3	254	Dec	837	51	9661	488
†Greyholme S. Hazel	5	88	Dec	869	40	2681	126
S. Greyholme Valiant Slogan	D. Greyholme Valiant Starlight						
†Sun-Tru Happy	Sr2	240	Dec	843	41	7799	373
†Sun-Tru Sunshine	Jr2	284	Dec	548	30	6418	365

§Tuttle, H. B., Est., Biscoe Farm, Middlebury, Conn. ARHT

*†Biscoe Anita	6	214	Dec	708	29	7097	302
†Viscoe Carlota Lenfestey	Jr3	113	Dec	1256	63	4469	219
*†Biscoe Cartherine	7	207	Dec	963	49	8924	417
*†Biscoe Clareen Lenfestey	Jr3	214	Dec	847	47	8509	380
*†Biscoe Cleona Lenfestey	Jr3	259	Dec	665	45	9077	475
*†Biscoe Elma	6	258	Dec	1056	57	11277	546
†Biscoe Lassette Lenfestey	Jr3	254	Dec	668	34	8622	395
*†Biscoe Marie Lenfestey	Jr3	245	Dec	477	24	7759	353
†Biscoe Marilyn Lenfestey	Jr3	237	Dec	609	36	6648	342
†C. Cythera Lenfestey	Sr3	237	Dec	463	24	7326	353
†C. Lahoma Lenfestey	Jr4	54	Dec	1350	62	2393	110
S. Biscoe Ethan Clarence	D. Biscoe Bernice						
*†C. Leda Lenfestey	Jr4	55	Dec	1604	83	2661	149
S. Biscoe Ethan Clarence	D. Biscoe Valaur's Eleda						
*†C. Marivane Lenfestey	Jr3	256	Dec	461	22	8400	372
*†Heartsease's Conovia Lenfestey	Jr4	256	Dec	523	25	7580	362
*†Heartsease's Lola Lenfestey	5	245	Dec	880	39	10199	446
*†Heartsease's Lydia Lenfestey	Sr3	259	Dec	542	29	8367	425

†Lueta Lenfestey	Jr3	259	Dec	925	45	9580	432
*†Steadfast's Elrica Lenfestey	Sr3	245	Dec	914	46	10408	490

Twombly, Ruth V., Florham Farm, Madison, N. J.

*¶Florham C. Alicia	Jr3	239	Dec	923	54	8682	446
*¶Florham C. Arline	Jr3	239	Dec	915	46	8484	418
¶Florham C. Beatrice	Jr2	252	Dec	973	57	8794	456
¶Florham C. Beauty	Jr2	257	Dec	748	52	7512	418
¶Florham C. Buttercup	Jr3	130	Dec	886	59	4556	263
¶Florham P. Belle	Sr2	260	Dec	712	41	7089	337

§United Paper Company, Undulata Farms, Shelbyville, Ky. ARHT

†Blotch of Jewell's Pride	12	283	Dec	434	24	7908	341
†Elder Lawn's Choice Iris	Jr4	297	Dec	561	33	8942	458
Elder Lawn's Choice Princess	Sr4	357	Dec	354	21	9316	500
†Elder Lawn's Choice Queen	Jr4	305	Dec	81	4	10233	497
S. Guernsey Grove Choice	D. Elder Lawn's Delight						
Elder Lawn's Choice Spot	Jr4	362	Dec	428	23	9560	425
†Elder Lawn's Gay Lad's Blotch	Jr3	293	Dec	310	16	7254	355
†Elder Lawn's Gay Lad's Dewdrop	Jr3	282	Dec	656	32	7834	346
†Elder Lawn's Gay Lad's Violet	Jr3	305	Nov	127	7	8231	395
S. Kitchener Gay Lad	D. Elder Lawn's Mickey						
†Elder Lawn's Pride	10	245	Dec	313	14	4854	190
†Hattie's Joyce	7	190	Dec	445	26	4346	213
†Maes Mawr Tulip	7	217	Nov	600	27	6622	275
†Mountain Butter Eva	5	186	Dec	751	34	5875	228
†Mountain Butter Girl	7	186	Dec	669	29	5639	230
†Mountain Gay Maude	5	268	Dec	633	27	8258	313
†Roselawn Rachel Maria	Sr2	271	Dec	638	37	7627	383
†Undulata's Ideal Princess	Jr2	202	Dec	520	27	4514	207

§Valley Gem Farms, Arlington, Wash. ARHT

Valley Gem Hopeful	Jr2	347	Dec	595	33	9917	493
†Valley Gem Hunter's Roxy	Sr2	126	Dec	800	46	3787	197
†Valley Gem Naive	Jr2	127	Dec	560	30	3150	165
†Valley Gem Nina	Jr2	129	Dec	650	37	3307	179
†Valley Gem Nona	Jr2	238	Dec	510	28	4836	248
†Valley Gem Pasteur's Jewella	Jr2	305	Dec	132	9	9478	490
S. Valley Gem Pasteur	D. Valley Gem Jewella						
*†Valley Gem Penny	5	43	Dec	1479	79	2048	115
S. Western Glow Prediction	D. Valley Gem Capable						
*†Valley Gem Vogue	Jr3	190	Dec	670	33	5689	272

Van de Kamp's Holland Dutch Bakers, Incorporated, Van de Kamp's Guernsey Farm, Chino, Calif. ARHT

*¶Rancho Anne	8	172	Dec	939	49	6835	352
*¶Rancho Judge's Graciela	7	261	Dec	999	45	11439	491
*†Rancho Judge's Hilda	6	61	Dec	1075	60	2411	129
S. Green Meadow Judge	D. Maple Lawn Hilda						
*¶Rancho Lillian	6	256	Dec	1177	56	12228	535
*¶Santa Unez Valor's Beth	Jr4	261	Dec	1512	68	14901	625
¶Van de Kamp Jessie	Sr2	44	Dec	1296	64	1793	87
S. Van de Kamp Giraldo	D. Rancho Joan						
†Van de Kamp Katinka	Jr2	229	Dec	716	42	6736	335
†Van de Kamp King's Maxine	Sr2	22	Nov	582	24		
S. Rancho Lita's Judge	D. Rancho Bet's Maxine						
†Van de Kamp Performer's Maria	Sr2	305	Nov	267	13	6533	326
S. Adohr Eldor Performer	D. Rose Marie of San Luis Rey						
¶Van de Kamp Sugar's Ola	Sr2	305	Dec	441	25	9892	502
S. Happyholme Royal Independence	D. Happyholme Baron's Oriole						
†Van de Kamp Sugar's Polla	Sr2	226	Dec	493	30	5022	241
¶Van de Kamp Sugar's Thelma	Sr2	184	Dec	815	42	5850	302
*¶Van de Kamp Valor's Joan	Sr4	142	Dec	1318	72	7426	367
¶Van de Kamp Valor's Lola	Jr2	287	Dec	779	43	9255	445
†Van de Kamp Val's Bessie	Sr2	61	Dec	801	33	1546	63
S. Van de Kamp Lita's Valor	D. Sa nta Ynez Valor's Beulah						

§Vander Griend, C. M., Baker View Farm, Lynden, Wash. ARHT

*†Baker View Dimple	Sr3	162	Dec	555	26	5052	238
Baker View Duchess	Jr2	261	Dec	432	18	5321	224
*†Baker View Duke's Beth	Jr3	107	Dec	820	40	3364	167
*Baker View Lady Sue	Jr4	342	Dec	486	28	12515	585
*†Baker View Patience	Jr4	271	Dec	583	33	9652	491
†Baker View Pearl	Jr3	115	Dec	729	36	3388	169
*Baker View Peggy	Sr3	112	Dec	948	47	4020	231
*Baker View Reddy	6	111	Dec	1053	47	4457	215
†Baker View Red Rose	Sr2	260	Dec	418	21	5917	305

§Vander Griend, Frans C., Baker View Farm, Lynden, Wash. ARHT

*†Baker View Theda	8	181	Dec	957	56	7280	412

§Van Horn, Keith W., Vansdale, Sabetha, Kans. ARHT

*†Vansdale Hercules' Grace	Jr3	305	Nov	183	14	7649	436
S. Skyline Hercules	D. Vandsale Crusader's Julia						
*†Vansdale Hercules' Mary	Jr3	305	Oct	63	4	7895	434
S. Skyline Hercules	D. Vansdale Crusader's Scarlet						
*†Vansdale Hercules' Mirth	Jr4	263	Oct	180	12	7763	406
S. Skyline Hercules	D. Vansdale Crusader's Princess						
*†Vansdale Hercules' Pride	Jr3	285	Dec	274	13	8381	381
S. Skyline Hercules	D. Maida's Golden Theo						
†Vansdale Majesty's Charity	Jr2	305	Oct	115	6	6568	299
S. Skyline Challenger's Majesty	D. Vansdale H. Surprise						
†Vansdale Majesty's Faith	Jr2	305	Aug	301	17	6798	319
S. Skyline Challenger's Majesty	D. Vansdale Crusader's Scarlet						
*†Vansdale Majesty's Faith	Jr3	58	Dec	1148	42	2168	89
S. Skyline Challenger's Majesty	D. Vansdale Crusader's Scarlet						
†Vansdale Majesty's Hope	Jr2	289	Sept	533	28	7640	358
*†Vansdale Reliance's Gay	Jr3	299	Oct	179	10	6668	339
S. Skyline Challenger's Reliance	D. Vansdale Crusader's Princess						
†Vansdale Reliance's Martha	Jr2	305	Dec	276	16	6976	396
S. Skyline Challenger's Reliance	D. Vansdale Crusader's Clara						
†Vansdale Reliance's Reva	Sr2	305	Aug	107	5	8515	383
S. Skyline Challenger's Reliance	D. Vansdale H. Surprise						

§Varney, Richard G., Valley Dale Farm, Chardon, Ohio. ARHT

†Valley Dale Ann	7	78	Dec	1031	51	2728	138
S. Walnut Glens Advancer	D. Valley Dale Velma						
†Valley Dale Candace	Jr2	305	Sept	583	40	7164	368
S. Royal Clansman	D. Valley Dale Brenda						
†Valley Dale Cassy	Sr3	100	Oct	856	44	3513	175
S. Royal Clansman	D. Master's Royal Linda						
†Valley Dale Laurel	Jr2	17	Oct	461	25		
S. Spencer Farm Royal Louis	D. Valley Dale Cora						

Vaughan, C. C., 3rd, Deerpath Farms, Franklin, Va.

†Statesman's Brownie	Jr3	305	June	91	5	5114	259
S. Foremost Statesman	D. Beau Brummel's Ramona						

§Vogt, H. F., Sunny Dale Farm, Waukesha, Wis.

Meadowmere Carnation	Jr3	365	Dec	148	8	10540	481
S. Green Meads King Dean	D. Meadowmere Holly						
*Sunny Dale Farm Amy	6	206	Dec	924	39	7865	326
Sunny Dale Farm Bonnie	Sr4	115	Dec	729	35	3493	159
*Sunny Dale Farm Coed	Jr4	126	Dec	748	32	4187	165
Sunny Dale Farm Dot	5	223	Dec	961	51	7725	375
Sunny Dale Farm Janet	Sr3	360	Dec	349	21	8934	474
Sunny Dale Farm Judy	Jr4	280	Dec	568	31	8332	412
*Sunny Dale Farm June	Sr4	209	Dec	607	33	5842	277
Sunny Dale Farm Lola	Sr3	130	Dec	681	35	3420	171
Sunny Dale Farm Palsy	Jr2	335	Dec	558	25	9224	378
Sunny Dale Farm Patsy	Jr3	56	Dec	866	41	1538	66
S. Wern's Country Sheik	D. Laddie's May Day Star						
Sunny Dale Farm Prudence	Jr2	111	Dec	867	38	3298	144
Sunny Dale Farm Sonia	Jr4	276	Dec	558	32	8644	431
*Sunny Dale Farm Spot	6	136	Dec	900	38	4904	192
Sunny Dale Farm Star	Sr4	269	Dec	613	31	9381	393
Sunny Dale Farm Tess	Sr3	101	Dec	751	40	2848	154

Wadsworth, H. L., Longbarn Farm, Romeo, Mich. ARHT

Churn Creek's Honor's Hyacinth	Jr3	239	Dec	755	37	6940	319
Churn Creek's Honor Nobby	Jr4	278	Dec	1087	56	12491	522
Faithful's Sensation Pearl	Jr2	364	Nov	618	34	10157	465
S. Faithful's Vagabond	D. Valentine Doll of Briar Cliffe						
Longbarn D. Dina	Sr2	315	Dec	755	37	10198	462
Longbarn D. Iva	Sr2	350	Dec	762	39	11803	534
Longbarn D. Jou Jou	Jr2	67	Dec	1340	67	2816	133
S. Viscount Defender of East View	D. Playhaven Bijou						
Longbarn Marvella	Jr2	318	Dec	776	42	9064	463
Longbarn W. Mitzi	Jr2	240	Dec	661	38	6860	348
*Vagabond's Perfect Prediction	5	302	Dec	1061	51	14189	650
Vagabond's Sweet Pea	Jr3	365	Dec	482	21	13751	558
S. Faithful's Vagabond	D. Raider's Patsy of Briar Cliffe						

Walker, M. W., Walker's Cloverland Dairy, Alexandria, La.

Clear Springs' Maxim F. Helen	6	153	Dec	1003	54	5745	278
Cloverland Maxim K. Empress	Jr3	333	Dec	806	48	11754	604
Cloverland Maxim K. Minnie	Jr3	301	Dec	731	38	10062	478
Cloverland's K. Rose	5	153	Dec	1037	54	5736	289
Skuggek's Comet's Bonnie	Jr3	301	Dec	794	48	9083	480
Skuggek's Comet's Graceful	Jr4	43	Dec	1062	52	1433	71
S. Riegeldale Emory's Comet	D. Skuggek Banker's Princess						

Wasmuth, James R., Flint Creek Acres, Huntington, Ind. ARHT

*†Alfacrest's A. C. Bonita	8	155	Nov	755	41	6239	267
*Bair's Den Ruth	Sr3	326	Nov	499	27	9347	443
*Bluebell of Paw Paw Creek Farm	10	15	Oct	650	30		
S. Laddy of Giant Alder Farm	D. Joe's Lou Ann						
*†Brenda of Parmerlee Place	Jr4	84	Nov	811	41	2693	123
*¶Goebel's Golden Rose	Sr4	64	Nov	1038	50	2205	102
S. Golden Arrow Genius	D. Bonnie of Burns' Farm						
*†Linda of Parmerlee Place	Jr4	181	Nov	525	29	5471	241
*†Montgomery Farms Alice	Jr3	305	Nov	255	15	7168	346
S. Film's King Admiral	D. Rose's Bernice						
†Wasmuth Farm's Primrose	Jr2	91	Nov	474	25	1706	82

§Watson, B. Eldon, Crescent Guernsey Farm, Wabash, Ind. ARHT

†Crescent's Graceful	Jr2	248	Dec	539	24	3674	163
†Crescent's Maybelona	Jr2	172	Dec	704	32	4572	197
†Crescent's Princess Charm	Jr3	84	Dec	884	38	2564	113
†Crescent's Stardust Gleam	Jr2	153	Dec	652	29	3740	136
†Dicta's Lady Marcia	Sr4	20	Nov	571	26		
S. Princess' Rose Crescent	D. Dicta's Lady of Manitou						
†Manitou's Crescent Ruth	13	150	Dec	642	32	4513	225

§Wax, Ray, Mr. & Mrs., Tiffin, Ohio. ARHT

Mohawk Augusta's Hope	Jr3	304	Dec	322	22	9023	498
†Mohawk Cherry Princess	Jr3	115	Dec	549	33	2535	129
†Mohawk Monita Ammie	Jr2	86	Dec	711	40	2176	124
S. Raemelton Corking Amir	D. Mount Cherry Monita						
Raemelton Levity Placid	Sr3	207	Dec	508	31	5322	266

§Weaver, Oscar R., Yellow Creek Meadow Farm, Goshen, Ind. ARHT

*A. C. Charity of Victory Noll	9	365	Nov	239	12	12411	620
S. Ridglydale's Alert Challenger	D. Trielm Daisy						
†Beauty's Duchess Diann	6	299	Dec	643	38	11251	541
*†Grand Valley's Julia Jewel	Sr4	130	Dec	875	48	4723	228
*†Hiworth Premier's Ada	5	305	Dec	322	16	11870	550
S. Grandee's Premier of Hiworth	D. Abbie of Appleworth						
†Teeny's Miss Hope	5	305	Nov	135	8	8231	427
S. Kesswall's Challenger's Duke	D. Royalene's Teeny						
†Yellow Creek Alert's Alma	Jr3	294	Dec	127	5	10247	443
S. Yellow Creek Meadow Alert	D. Yellow Creek King's Gem						
*†Yellow Creek King's Tulip	Sr3	123	Dec	958	47	4532	215
†Yellow Creek Levity Gypsy	Jr2	267	Dec	408	26	6078	302
Yellow Creek Levity's Pansy	Jr2	194	Dec	572	35	5185	255
Yellow Creek Show Girl	Jr2	267	Nov	505	27	6122	295

Weaver, Virgil C., Villa Crest Farm, Goshen, Ind. ARHT

*Clarlon King's Vera	8	255	Nov	733	35	8605	397
Villa Crest Helena	Sr2	101	Nov	918	47	3448	167
¶Villa Crest King's Lady	Jr2	158	Nov	803	37	4802	199
¶Villa Crest Liliaceous	Sr2	152	Nov	934	49	5544	247
†Villa Crest Supreme's Dahlia	Jr3	191	Nov	661	37	5519	268

§Weeks, David S., Gunstock Hill Farm, Laconia, N. H. ARHT

*†Steele Hill Gayety	7	110	Nov	674	28	3292	138
*†Winona Columbine	Sr4	241	Nov	478	22	7028	328

§Weeks, John F., Gunstock Hill Farm, Laconia, N. H. ARHT

*†Great Elm C. Dorinda	Jr4	301	Dec	615	30	10823	485
*†Great Elm His Doris	Sr4	231	Dec	596	22	6797	241
*†Jeanne of Gunstock Hill Farm	Jr3	277	Dec	458	22	7246	326
*†Kitchener Myra	Jr3	57	Dec	1018	50	1892	87
S. Douglaston Baron Forbes	D. Rockinghorse Mitzie						
†Laurel Abigail	Jr2	180	Dec	456	25	3669	167
*†Merrily On	6	305	Nov	146	10	7178	417
S. Mountain View Emergency	D. Muriel's Marilyn						
†Oakland's Crocus	Sr2	91	Dec	771	33	2590	107
S. Larches Champion	D. Oaklands Animator's Juliet						
Oaklands Mark's Suzanne	Jr3	364	Dec	227	11	7826	356

§Weeks, John F., Jr., Gunstock Hill Farm, Laconia, N. H. ARHT

†Laurel Bedelia	Jr2	172	Dec	615	25	4235	172

§Weeks, Robert B., Gunstock Hill Farm, Laconia, N. H. ARHT

*†Maybelle's Nancy Lee	Sr4	242	Nov	349	14	7157	372

Weil, Sylvan E., Hickory Hill Farm, Katonah, N. Y. ARHT

*¶Farvue Thunderbolt's Mary	5	305	Dec	207	12	10026	460
S. Florham Thunderbolt	D. Brown Merry of Farvue						
†Hickrill Country Maria	Jr2	305	Dec	511	28	8426	407
S. Farvue Country Gentleman	D. Farvue Thunderbolt's Mary						
†Hickrill Forward's Bellina	Jr2	82	Dec	1048	47	2664	117
†Hickrill Guard's Primrose	Jr2	45	Dec	1111	42	1534	60
S. Caumsett Guard	D. Pine Hill C. A. Princess						
†Hidden Valley Joyce	Jr2	59	Dec	1030	38	1951	71
S. Wethersfield Peerage	D. Wethersfield Kitty						
*†Iona of Oakbrooke	8	245	Dec	774	38	10073	510
†Maybrook's Della	Sr2	64	Dec	884	40	1884	82
*†Pine Hill Agens Snowflake	Jr3	239	Dec	603	29	8224	351
*†Pine Hill A. Miriam	Sr4	270	Dec	528	26	8771	389

Weldy, Maurice L., Dr. & Mrs., Goshen, Ind.

Spruce Run T. B. C. Wona	Jr2	275	Nov	495	26	9259	447

Weldy, Samuel R., Clearland Farm, Elkhart, Ind.

*Mulhocaway Sabbath	9	253	Nov	560	28	10879	510

Wescott, L. B., Mulhocaway Farm, Clinton, N. J. ARHT

†Arch Lane Butterfat Mirth	Jr2	305	Dec	378	20	7476	361
S. NJES Marvel Hazel Kester	D. Arch Lane Butterfat Pixie						
†Arch Lane Butterfat Norabelle	Jr2	235	Dec	548	32	5862	306
*†Butterfat Neptune's Pandora	Jr3	137	Dec	757	37	4750	210
Butterfat of Park View Maggie	Jr3	357	Dec	767	49	12479	682
*Butterfat Sequel Janice	6	365	Dec	298	16	16939	800
S. Butterfat Sequel	D. Butterfat Governor Jane						
†Clearland Herod's Venus	Jr2	229	Dec	687	37	6479	314
†Clearland Herod's Wonder	Sr2	64	Dec	875	45	1743	94
S. Mulhocaway Butterfat Herod	D. Wonder of Maple Grove						
†Fairie's Spring Beauty	Jr2	107	Dec	924	39	3338	158
*Flying Horse Ruler's Melody	Jr3	281	Dec	1074	64	11710	619
*†Frosty of Milestones	6	146	Dec	865	38	5301	252
*†Hilltop Butterfat Charity	8	88	Dec	1020	53	3290	168
*Hilltop Butterfat Pearl	8	278	Dec	1298	60	13470	615
†Liza Jane of Park View	Sr2	70	Dec	1094	48	2513	124
†Merco Master's Favor	Jr4	231	Dec	695	35	7675	368
†Milestone D. Annabelle	Jr2	121	Dec	660	33	2817	147
¶Mulhocaway Brunhilda Butterfat	Jr2	229	Dec	1001	45	8311	350
†Mulhocaway Butterfat Aida	Jr2	108	Dec	777	34	2777	132
†Mulhocaway Butterfat Anna	Sr2	262	Dec	423	22	4741	244
Mulhocaway Butterfat Arum	Sr2	256	Dec	913	53	9293	487
¶Mulhocaway Butterfat C Fate	Jr2	257	Dec	749	43	8526	415
¶Mulhocaway Butterfat C Violet	Jr2	94	Dec	895	45	2997	141
*†Mulhocaway Butterfat Dale	Sr3	219	Dec	623	38	6482	352
*¶Mulhocaway Butterfat Ena	Jr4	58	Dec	1566	77	3013	160
S. Clara's Heartsease Butterfat	D. Vanity's Jean of Farview						
*†Mulhocaway Butterfat Holla	7	175	Dec	1026	44	6959	297
*Mulhocaway Butterfat Holly	7	352	Dec	1110	60	17084	791
†Mulhocaway Butterfat Hollyhock	Jr2	245	Dec	473	22	5217	237
†Mulhocaway Butterfat Juliet	Sr2	233	Dec	580	31	5455	278
*†Mulhocaway Butterfat Marjoram	7	185	Dec	832	43	7209	367
*†Mulhocaway Butterfat Mira	Jr4	170	Dec	473	24	4037	200
*Mulhocaway Butterfat Rose	7	197	Dec	788	43	8195	392
*†Mulhocaway Butterfat Signa	Jr4	122	Dec	1344	72	5965	300
*†Mulhocaway Butterfat's Rosie	Sr4	283	Dec	296	20	8715	495
*†Mulhocaway Butterfat Truda	8	53	Dec	1344	65	2185	103
S. Hilltop Butterfat	D. Mulhocaway Tribute						
*†Mulhocaway Cherub's Choice	6	194	Dec	674	37	5465	286
*†Mulhocaway Coral Butterfat	5	198	Dec	808	38	6995	309
*Mulhocaway Jester's Julip	Sr4	365	Dec	479	27	14862	754
S. Hilltop Butterfat Jester	D. Hilltop Butterfat Tulip						
*†Mulhocaway Marvelous Muse	Sr4	147	Dec	772	41	4836	227
†Mulhocaway Monarch's Sal	Jr2	251	Dec	604	31	7383	346
†Mulhocaway Nova N	Sr2	300	Dec	460	21	7287	348
†Mulhocaway Oberon's Preferred	Jr2	112	Dec	883	40	3550	170
¶Mulhocaway Prima Spirit	Jr2	141	Dec	906	44	4445	197
†Mulhocaway Rosebud Butterfat	Sr2	121	Dec	916	40	4041	195
*¶Mulhocaway Venus C	Jr3	198	Dec	1250	70	9061	489
*Mulhocaway Verna C	5	320	Dec	1240	69	14438	711
†Mulhocaway Viking's Swanky	Jr2	94	Dec	988	40	2693	113
*¶Rockingham Prima Donna	Jr4	265	Dec	892	48	9673	451
*†Ruebury Phlox	6	74	Dec	1090	53	2865	147
*¶Tranquility	10	172	Dec	893	54	6033	332
*¶Two Brooks C Kate	5	60	Dec	1674	75	3244	155
S. Clara's Heartsease Butterfat	D. Two Brooks Katinka						
*†Yellow Creek King's Beauty	7	189	Dec	986	54	8307	413
*†Yellow Creek King's Gem	7	256	Dec	586	28	7803	371

§Western Glow Farms, Incorporated, Bow, Wash. ARHT

†Avondale Gem	Jr2	290	Dec	900	49	11099	542
†Bel Terra Lilly	9	179	Dec	1210	54	9038	382
*†Cedarcroft Rosie	Jr4	265	Dec	454	26	8379	404
*†Chuckanut Bonny Jean	15	219	Dec	957	49	10228	505
*†Darigold Lucy	10	238	Dec	934	41	11181	480
†Sylvia of Aldarra	Jr2	124	Dec	769	41	4045	217
*†Western Glow Butterfat Duchess	11	305	Dec	252	10	16293	671
S. Hilltop Butterfat Count	D. Clearbrook Princess Dean						
†Western Glow Country Maid	Jr2	140	Dec	743	50	4082	249
*†Western Glow Mistress	6	305	Dec	145	7	12578	620
S. McDonald Farms Developer	D. Western Glow Butterfat Miss						
†Western Glow Royal Destiny	Jr3	255	Dec	629	37	9550	520
†Western Glow Royal Maid	Sr3	252	Dec	788	52	9609	535

Wetzel, Erwin K., White Lick Farms, Mooresville, Ind. ARHT

*Chedco Lilybell	Sr3	203	Dec	819	41	7026	309
*Chedco Princess Royal	Sr3	135	Dec	728	40	4158	183
*¶Flying Horse Ruler's Sunset	Jr3	203	Dec	586	39	5415	306
†Kenfleur's Lustrous Jean	Jr2	258	Dec	598	27	6051	254
*¶Kitchener Fearless Paprika	Jr3	253	Dec	741	39	9032	394
*Lockshore Rose Marie	6	40	Dec	1420	64	1780	81
S. Lockshore Crystal Prince	D. Foremost Patricia						
*Owen's Place Royal's Beauty	6	153	Dec	769	50	5328	276
¶Rosewald Buttercup's Queen	Jr2	295	Dec	528	32	8196	399
*Rosewald Hollilyn's Gracelyn	Jr3	141	Dec	949	46	5096	216
¶Rosewald Topsy's Jeanette	Jr2	256	Dec	869	42	9139	369
White Lick Beauty's Bee	Jr2	118	Dec	601	31	2897	138
*†White Lick Maud's Daisy	Jr3	197	Dec	629	27	5297	212
¶White Lick Maud's Vera	Jr2	273	Dec	677	36	8729	351
¶White Lick Maud's Viola	Jr2	275	Dec	610	34	7762	329
White Lick Rosilda's Ruby	Jr2	89	Dec	852	36	2675	114
†White Lick's Golden Glow	Sr2	134	Dec	685	34	3369	161
†White Lick Suzette's Sallie	Jr2	126	Dec	655	28	2986	168
*Yellow Creek Morning Glory	5	206	Dec	753	34	6442	347

White, Howard J., Monterey Farm, Middletown, Del.

¶Cherub's Merry Girl of Monterey	5	69	Dec	1482	84	3570	196
S. Monterey Cherub	D. Sybilla Merry of Lindendell						
¶Don's Viola of Monterey	Jr2	223	Dec	980	56	7777	429
*Monterey Caroline	Sr3	365	Dec	20	1	13473	808
S. Fairlawn Peerless Emblem	D. Hill Girt Carola						
*Monterey Violet	Jr4	276	Dec	1114	73	12888	763
*Peerless Dorothy	Jr3	288	Dec	833	50	12378	728
¶Peerless Emblem's Donna	Jr2	221	Dec	968	51	8584	495
¶Peerless Fancy	Jr2	268	Dec	707	41	7544	422
¶Peerless Melody of Monterey	Jr2	59	Dec	1244	65	2308	121
S. Fairlawn Peerless Emblem	D. Glenburnie Harmony						
¶Peerless Nancy	Jr2	135	Dec	1007	51	4753	237
¶Peerless Nell	Jr3	292	Dec	615	32	9687	535
¶Peerless Topsy Dora	Jr2	162	Dec	1143	61	6739	341

White, Molly L., Gayhead Guernsey Farms, Coxsackie, N. Y.

*Gayhead's In-being	Sr3	235	Dec	835	47	8601	462
Gayhead's In-surety	Sr3	181	Dec	940	46	6979	299
Noble Esther of Fairfields	Sr2	360	Dec	557	29	9768	472

Whiteside, Julia S., Richburg, S. C.

Major's Lady Ruth	8	253	Dec	819	43	8686	395

§Whitlow, E. H. & Herbert G., Tecumseh, Kans. ARHT

†Dixie's Glory	Jr3	241	Dec	672	35	6289	286
*†Lochinvar's Royal Midget	6	170	Dec	669	32	4582	198

§Whitlow, Merton Otis, Tecumseh, Kans. ARHT

†Actor's Cherub Dot	Jr3	107	Dec	562	29	2105	104

Wilcox, Charles J. & Sons, Kenwood Farms, Shelburne, Vt.

†Ken Vt's Eva	Sr3	79	Jan	1170	46	3161	119
S. Langwater Vermonter	D. Ken Eva						

Wilkins, Elmer L., Mound City Farm, Platteville, Wis.

Mound City Celia	Sr4	365	Nov	176	7	13518	540
S. Langwater Comrade	D. Mound City Cosyetta						
Mound City Marinette	Jr3	203	Dec	645	27	5839	219
S. Argilla Fair Parson	D. Mound City Marge						
Mound City Mertie	Jr3	294	Dec	600	32	8833	417
Mound City Myrtle	Sr4	258	Nov	809	40	8979	416
Mound City Silky Mable	5	159	Dec	784	39	4907	200
Mound City Silver Marie	Jr3	276	Dec	616	27	9039	358
Mound City Soso	5	333	Nov	724	32	11648	460

§Williams, F. A., Spring Brook Farm, Troy, Ohio. ARHT

†Fancy C. Foam of Spring Brook	Sr4	137	Dec	846	39	4883	213
†Fancy Florence of Spring Brook	Sr2	138	Dec	788	39	4111	185
*†Fancy Frills of Spring Brook	Sr3	206	Dec	757	37	6726	310
†Merry Margert of Spring Brook	Sr2	51	Dec	909	32	1522	56
S. Sun-Blest Farms Ambler	D. Merry Maud of Spring Brook						
*†Merry Maud of Spring Brook	Sr3	234	Dec	439	21	6613	277
*†Neat Nanette of Spring Brook	5	229	Dec	790	44	9187	454
†Neat Netta of Spring Brook	Sr2	43	Dec	1042	48	1404	64
S. Sun-Blest Farms Ambler	D. Neat Nanette of Spring Brook						

§Williams, Homer & Chester, Wern Farms, Waukesha, Wis.

Grandee's Pearl Patsy	Jr4	283	Dec	527	33	8056	444
Normandy Celia	Jr3	303	Dec	452	30	6866	328
Wern's Country Gay Girl	Sr3	303	Dec	646	41	10609	508
Wern's Grandee's Johanna	Sr3	63	Dec	1312	52	2626	112
S. Rockingham Grandee	D. Wern's Johanna M.						
Wern's Masterpiece's Iris	Sr3	268	Dec	599	31	9642	466

§Williams, John H., Park Farm, Waukesha, Wis.

Park's Daisy Fern	Jr2	283	Dec	634	40	7540	390
Park's Fair Buelah	Jr2	326	Dec	499	27	6725	331
Park's Jewell Rosie	6	326	Dec	879	42	13321	548
Park's Pretoria	Jr4	70	Dec	1261	59	2953	139
S. Cathedral Al Rilma	D. Park's Rosamond						
Park's Snowdrop Maid	Jr2	306	Dec	473	26	7225	363
Park's Virtue	6	323	Dec	639	36	9471	465

Williams, Paul, Spring Brook Farm, Troy, Ohio.

†Susie Q. of Spring Brook	Sr3	110	Dec	1023	39	3840	153

§Willis, J. L., Carolina Poultry Farm, Clio, S. C. ARHT

*†Coker Holliston Genevieve	Sr4	173	Dec	528	34	4037	202
†Count's Lady Ruth	9	61	Dec	644	29	1130	52
S. Gippy Count's Braon	D. Ruth's Lady Frances						
†Viola's Flossy	Jr2	204	Dec	594	29	4523	204

Wilson, Florence T., Asheboro, N. C.

¶Ferdeian's Duchess	Sr2	197	Dec	563	29	4750	208

Winthrop, Frederic, Groton House Farm, Hamilton, Mass. ARHT

*¶Chedco Aileen	7	112	Dec	1142	58	4447	205
Groton House Caesar's Grale	Jr2	335	Dec	726	40	9433	461
*Groton House Caesar's Petal	Sr4	181	Dec	1193	69	8419	437
Groton House Caesar's Secret	Sr2	194	Dec	828	51	6254	332
*¶Groton House Caesar's Whimsey	5	305	Nov	448	26	11233	543
S. Argilla Caesar	D. Groton House Plato's Winsome						
¶Gfoton House Levity's Priority	Sr3	259	Dec	676	44	8528	443
*¶Groton House L. Fucherette	Sr3	181	Dec	920	50	6734	319
Groton House Petunia	Sr2	88	Dec	1431	63	3962	163
S. Lynbrook Anita's Fame	D. Groton House Caesar's Petal						

Winthrop, Iris, Groton House Farm, Hamilton, Mass. ARHT

*¶Groton House Caesar's Duchess	5	253	Dec	672	32	9178	388

§Wise, H. A., The Versailles Guernsey Farm, Versailles, Ohio. ARHT

*†Versailles Helen Gennette	6	134	Dec	1054	43	5139	198
*†Versailles Queen Alice	7	86	Dec	1504	66	4738	219
S. Caumsett Valor King	D. Queen Ann of Versailles						
*†Versailles Queen Ellen	Sr4	95	Dec	952	45	3530	165
*†Versailles Roseanna	Sr4	135	Dec	882	37	3889	181

§Witz, M. L., Kenmoor Farm, New Lisbon, Wis. ARHT

*†Elegant's Pansy	7	287	Dec	551	31	9391	438

§Wolf, Elias, Spring Run Farm, Dresher, Pa.

†Spring Run Noble Flicker	Sr3	261	Dec	575	33	6672	338
Spring Run Vesta	Sr2	365	Dec	204	13	7817	378
s. Hominy Hill Hornet	D. Flying Hill Mistress Vanessa						

Woodhull, Mark J., Hullwood Farm, Angola, Ind.

¶Churn Creek's Valor's Hilma	Sr2	168	Dec	1005	49	5697	251
*¶Green Meads Queen O'The Meadow	9	283	Dec	896	39	14273	547
Mulhocaway Butterfat Blondine	Sr2	365	Dec	178	9	12316	535
s. Clara's Heartsease Butterfat	D. Mulhocaway Noble Blenda						
Royal Guard KenVer Rosalie	Jr3	365	Dec	409	19	14352	662
s. Wheeler's Royal Guard	D. Lady Rosalie of Wheeler Farms						
Skyline Challenger's Gaiety	Sr3	70	Dec	1568	74	3356	158
s. Pine Manor King's Challenger	D. Skyline's Florabell's Dimple						

Woods, Mort, Primrose Farm, Ardmore, Okla.

Primrose Double's Nixie	Sr2	60	Dec	1112	47	2079	88
s. Foremost Double M. R. V.	D. Nixie of Primrose						
Primrose Double's R. Unusual	Sr2	117	Dec	1055	45	4361	162
Primrose Double's Sousanna	Sr2	365	Dec	487	31	11910	549
s. Foremost Double M. R. V.	D. Primrose H. B.'s Sousanna						
Primrose H. B.'s Symphony	Jr2	365	Oct	116	6	10903	518
s. Meadow Lodge Heartbreadker	D. Symphony of Primrose						
*Primrose Rancher's Orchid	Sr3	303	Dec	396	19	12366	497
Primrose Rancher's Soliloquy	Sr3	65	Dec	1292	51	2673	101
s. Caumsett Rancher	D. Soliloquy of Primrose						
Primrose Valet's Wilda	Jr4	365	Dec	514	28	11053	527
s. Valet of Primrose	D. Wilda of Primrose						
*Valet's Verbena of Primrose	5	319	Dec	572	29	9041	406

§Woodside Acres, Incorporated, Syosset, N. Y.

*†Flavor of Woodside	Jr3	106	Dec	672	30	2487	105
*†Flower of Woodside	6	208	Dec	826	37	7697	354
†Galaxy of Woodside	Sr3	305	Dec	159	8	6158	317
s. Queen Mab's Madon of Oldacres	D. Actress of Woodside						
*†Highland Lassie of Woodside	5	214	Dec	632	32	7061	326
*†Hope of Woodside	6	275	Dec	300	14	7368	350
*†Marigold of Woodside	Sr3	283	Dec	577	34	9233	477
*†Serial of Woodside	6	275	Dec	418	21	7122	325
†Shekel of Woodside	Sr2	138	Dec	673	31	3806	184
*†Starlet of Woodside	Jr4	147	Dec	625	25	4247	181
†Sultan's Elegant of Woodside	Jr2	214	Dec	777	37	6014	255
*†Talent of Woodside	6	255	Dec	563	21	8088	319

Worrick, Wilbert & Mason, L. A., La Crest Farms, Columbia City, Ind. ARHT

*†La Crest Lillian	Jr4	162	Dec	577	28	4443	191
*†La Crest Pamelia	Jr4	180	Dec	701	45	5854	331

§Worthington, John D., The Homestead, Bel Air, Md. ARHT

†Goldwood Alert's Agnes	Sr3	62	Dec	1226	52	2475	103
s. Coldspring's Hardwick's Alert	D. Goldwood Arleen						
*†Goldwood Alert's Emma	5	92	Dec	1106	48	3375	144
*†Goldwood Annie	8	240	Dec	872	41	10180	427
*†Goldwood Arleen	7	259	Dec	632	33	8940	430
†Goldwood Champion's Lilac	Jr4	282	Dec	541	29	7362	347
†Goldwood Champion's Nebora	Jr3	65	Dec	1192	41	2467	84
s. Goldwood Champion	D. Goldwood Royal Nebora						
†Goldwood Champion's Surprise	Sr3	92	Dec	1006	46	3264	148
†Goldwood Founder's Holly	Jr2	53	Dec	730	33	1247	52
s. Coldspring's Romulus Founder	D. Goldwood Alert's Hettie						
†Goldwood Hardwick's Alice	Jr4	286	Dec	397	21	7588	377
*†Goldwood Hardwick's Floss	6	44	Dec	1110	46	1630	73
s. Hardwick's Sheriff	D. Goldwood Floss						
†Goldwood Hardwick's Lady	Sr4	76	Dec	1125	57	2947	136
*†Goldwood Hardwick's Ruby	Sr4	305	Dec	244	14	6730	343
s. Hardwick's Sheriff	D. Great Hopes Ruth						
*†Goldwood Hardwick's Surprise	6	122	Dec	972	47	4418	230
†Goldwood Hardwick's Susie	Sr4	256	Dec	562	29	7302	363
*†Goldwood Heather	7	241	Dec	797	42	8569	394
*†Goldwood Royal Claudia	5	240	Dec	504	24	6959	305
†Hill Girt Patience	Sr3	78	Dec	1053	45	2815	126
*†Madrey Farm Happy Mertie	Jr4	151	Dec	597	35	3763	225

§Worthington, John D., 3rd, The Homestead, Bel Air, Md. ARHT

*†Goldwood Hardwick's Kathi	7	50	Dec	1313	61	2095	104
s. Hardwick's Sheriff	D. Wonder's Foremost Kathi						
*†Seven Oaks Hazel Rose	7	126	Dec	784	33	4036	161

Yeomans, John O. & Bertha T., Elmcrest Farm, Coxsackie, N. Y. ARHT

*¶Brookdell Colonial Lady	7	104	Jan	1410	59	4975	221
s. Brookdell Colonial	D. Brookdell Sunbeam						
*¶Cherry of Flint Hill	8	305	Jan	29	1	13292	620
s. Gayhead's Lord Henry	D. Fern of Flint Hill						
*¶Clara of Flint Hill	Sr4	305	Dec	24	1	10760	568
s. Gentleman of Flint Hill	D. Classy of Gayhead						
Elmcrest Actor's Clarabell	Jr2	365	Dec	435	22	10755	464
s. Gayhead's L. H. Actor	D. Clara of Flint Hill						
Elmcrest Actor's Ladine	Jr2	365	Dec	691	36	12632	612
s. Gayhead's L. H. Actor	D. Lady of Flint Hill						
*†Elmcrest Dolly Dingle	5	179	Jan	704	39	5383	276
Elmcrest Peter's Dolly	Jr2	365	Jan	211	13	10794	577
s. Elmcrest Peter Grey	D. Dolly of Flint Hill						
Elmcrest Peter's Dutch Maid	Jr2	365	Jan	113	7	8992	514
s. Elmcrest Peter Grey	D. Royal Dutchess of Sunny Acres						
Elmcrest Peter's Fawn	Jr2	365	Dec	98	5	10865	553
s. Elmcrest Peter Grey	D. Golden Faith of Sunny Acres						
Elmcrest Peter's Gail	Jr2	365	Dec	512	29	11000	589
s. Elmcrest Peter Grey	D. Golden Gail of Sunny Acres						
Elmcrest Peter's Lily	Jr2	345	Dec	492	26	9529	429
s. Elmcrest Peter Grey	D. Lily of Flint Hill						
*¶Elmcrest Peter's Loraine	Sr3	257	Jan	923	47	9106	436
*¶Elmcrest Peter's Lucy	Sr3	236	Jan	814	47	7288	393
*¶Elmcrest Queen Duchene	Jr3	300	Dec	598	33	9484	458
s. Green Meads King Allegro	D. Royal Dutchess of Sunny Acres						
Elmcrest Queen Lady	Jr2	85	Jan	1020	35	2957	115
s. Green Meads King Allegro	D. Brookdell Colonial Lady						
*¶Elmcrest Queen Mayola	Jr3	134	Jan	869	40	4794	230
s. Green Meads King Allegro	D. Masie of Flint Hill						
*¶Elmcrest Queen Mollene	Jr3	217	Jan	609	34	7010	345
Elmcrest Queen Paula	Jr2	132	Jan	1020	50	4551	216
*Lady of Flint Hill	Sr4	356	Jan	89	4	13490	645
s. Gentleman of Flint Hill	D. Lassie of Flint Hill						
*¶Masie of Flint Hill	6	157	Dec	1057	42	6251	261
*¶Minnie of Flint Hill	7	254	Dec	547	28	7418	374
*Paulie of Flint Hill	8	299	Dec	981	44	13047	588

§Yohe, Elden, Woodsview Farm, Arcanum, Ohio. ARHT

*†Woodsview Shoa's Maxium Elaine	Jr3	61	Dec	1066	57	2156	107
s. Leahaven Maxium Judge	D. Woodsview Pretor Shoa						
†Woodsview Waxie's Maxium Bee	Jr2	245	Dec	621	38	6825	349

York, B. E., Aldon-Flo Farm, Washington, Pa. ARHT

†Aldon Flor's Claire	Jr2	230	Dec	350	17	3739	178
†Aldon Flo's Julia	Jr2	257	Nov	176	10	3763	199
s. Fritzlyn Xmas Gift	D. Fritzlyn Gen Julia						
†Aldon Flo's Kindness	Jr2	279	Dec	396	20	5294	271
†Kirkview Gayl	6	112	Dec	84	3	3469	149
†Lone Oak Merry Marsetta	Sr2	263	Dec	443	24	4712	245
†Lucyll of Hickory Ridge	5	269	Dec	170	8	5495	279
s. Woodside B. Queen's Majesty	D. Mandy of Hickory Ridge						
*Peggy of Penn View	5	48	Dec	1563	65	2298	102
s. Frewvale Gladiator	D. Phyllis of Penn View						
*†Spang's Marilyn Crescent	Sr4	288	Nov	106	5	8400	392
s. Welcome-In Butler	D. Marilea Gay Boy's Promise						

§Young, Philip G., Swayzee, Ind. ARHT

†Cornalfa's Judith	Jr3	90	Dec	1242	62	3843	184
†Leafy Lane Primrose	Jr2	139	Dec	808	51	4147	220

Youngs, Arthur M., Wilgorlan Farm, Titusville, N. J. ARHT

*Arbobess Draftsman's Bountiful	Sr4	179	Dec	1377	60	8796	346
*Butterfat's Peerless Joy	13	320	Dec	1064	59	15106	716
Caumsett Ocean Zella	Sr2	183	Dec	805	41	6064	280
*Chedco Duchess	6	259	Dec	940	48	10506	542
*Chenar's Crusader's Prudence	9	98	Dec	1549	65	5009	210
*Chinquapin Starling	6	218	Dec	1069	58	9615	485
*Daisy's Final of Warriston	7	257	Dec	871	54	10799	573
*¶Fairlawn L. Gracious	6	223	Dec	954	48	8397	440
Flat Brook Her Heroine	Jr2	188	Dec	834	49	6101	291
*Gardenville Melody Roberta	Sr4	362	Dec	526	35	13096	697
*Horse Shoe F. Irene	5	352	Dec	1059	64	15606	801
*Landhome Butterfat Alice	8	308	Dec	1184	64	15322	770
*¶Landhome Maxim's Alice Delia	Jr4	295	Dec	904	48	11618	544
*Maple Lane Designer Genevieve	Sr4	57	Dec	1570	77	2801	135
s. Fairlawn Peerless Designer	D. Maple Lane Genevieve						
*Maple Lane Steadfast's Gloria	8	231	Dec	943	47	881	413
*Mill Creek's Daisy Girl	Sr4	332	Dec	773	49	11890	663
*Pine Manor Creole	6	88	Dec	1418	68	4025	184
¶Rycklaver Snowball	Sr3	67	Dec	1473	74	3046	150
s. Fairlawn Golden Maxim	D. Rycklaver Sunbeam						
Wilgorlan Farms Monitor Gift	Sr3	89	Dec	1385	68	4090	193
Wilgorlan Farms M. Pauline	Jr2	259	Dec	805	43	8070	393
Wilgorlan Farms P. Dawn	Jr2	250	Dec	820	45	7975	389
Wilgorlan Farms P. Toni	Jr2	268	Dec	716	44	8281	434
*Wilgorlan's Arleen	5	250	Dec	1085	54	10870	519
*¶Wilgorlan's Patience	6	247	Dec	1180	59	12751	587
*¶Wilgorlan's Peerless Margo	5	68	Dec	1251	68	2747	150
s. Green Meadow Peerless 2d	D. Douglaston Viscountess Mansell						
*¶Wilgorlan's Peerless Opal	5	68	Dec	1553	82	3407	181
s. Green Meadow Peerless 2d	D. Brooklands Gem						
*Wilgorlan's Peerless Susan	Jr4	315	Dec	886	51	12581	648

§Zeitler, Elizabeth, Zeitler Farm, Glasgow, Del.

†Sun Set Prairie Flower	Jr4	92	Dec	1171	59	3806	205

§Zeitler, Peter, Zeitler Farm, Glasgow, Del.

*†Fancy Rilma Princess	6	302	Dec	376	25	8587	469
*†Flat Brook Portia	Sr4	171	Dec	1133	64	7926	430
*†Foremost Kildare's Jewel	Jr4	64	Dec	1377	66	2900	150
s. Foremost Kildare	D. Vassar's Jewel						
†Langvalley Bridget's Colleen	Jr2	73	Dec	976	53	2311	135
s. Langvalley King I Am	D. Langvalley Bridget						
†Maple Lane Faithful Girl	Jr3	181	Dec	549	31	4614	257
*†Maple Lane Foremost Lady	Sr3	105	Dec	869	46	3231	167
*†Maywood R. Orpha	Sr4	241	Dec	445	25	6340	381
†Neighbor's Wonder Lura	Sr3	201	Dec	170	10	2774	164
*†Prim Minister's Sunshine	5	58	Dec	1485	74	2915	159
s. C. F.'s Prime Minister	D. May Royal's Glorianna						
†Sun Set Eldorado	Jr4	184	Dec	505	31	4978	273
*†Sun Set Exquisete	Jr4	102	Dec	935	55	3654	206
†Sun Set Rose Maria	5	229	Dec	518	28	7446	375
*†Sun Set Selepy Hollow	Sr3	106	Dec	1095	57	4383	231
*†Sun Set Snow Queen	Jr4	190	Dec	422	23	4728	253
*†Sun Set Sweep Adeline	Sr4	214	Dec	528	27	7283	374
*†Sun Set Weeping Willow	5	182	Dec	589	32	5611	287
†Valor's Rose of Honey Brook	Jr4	233	Dec	627	36	7341	414
*†Walnut Grove Jezebel	Sr4	58	Dec	1528	87	2864	175
s. Green Meads Walnut Squire	D. Walnut Grove Jewess						
†Zeitler's Christa Bell	Sr2	98	Dec	826	45	2751	152
†Zeitler's Desert Sue	Jr3	148	Dec	769	43	4356	247
†Zeitler's Egyptian Queen	Jr2	87	Dec	888	51	2719	151
s. C. F.'s Prime Minister	D. Apple Jack's Holly						
†Zeitler's Isla De France	Jr3	82	Dec	1036	62	2866	163
†Zeitler's Isle of Dreams	Jr2	259	Dec	484	29	5761	353
†Zeitler's Lady Aster	Sr3	66	Dec	1036	54	2405	129
s. Foremost Waverly	D. Lassie's Caroline						
†Zeitler's Misty Isle	Sr2	43	Dec	992	55	1376	79
s. Foremost Memorial Valor	D. Maybelle's Queen Lassie						
†Zeitler's Pussy Willow	Jr3	64	Dec	1397	80	2982	174
s. Great Hopes Duke	D. Broadland Janice						
*†Zeitler's Rose Queen	Jr3	184	Dec	615	39	5323	305
†Zeitler's Silver Pearl	Jr3	213	Dec	773	37	7317	403
†Zeitler Valor's Mystery	Jr2	77	Dec	935	46	2355	128
s. Foremost Memorial Valor	D. Springvale's Hollundina						

§Zeigler, Henry J., Fireside Farms, Clydd, Ohio. ARHT

*†Fireside Prince's Vivian	7	152	Dec	651	30	4307	180

§Zeigler, Howard J., Fireside Farms, Clyde, Ohio. ARHT

†Fireside Caledonia	Sr3	179	Dec	847	49	6183	311
†Fireside Dameo	Sr3	142	Dec	967	43	5002	208
*†Fireside Contender's Gay Girl	Sr3	148	Dec	940	48	5166	241
Fireside Dottie Jean	Jr2	165	Dec	907	45	5078	237
†Fireside Gay Dorothy	Sr3	160	Dec	845	38	4974	209
†Fireside King's Graceful	Jr2	204	Dec	843	49	6012	298
Fireside King's Helen	Jr2	139	Dec	679	35	3397	158
Fireside King's Lover	Jr2	165	Dec	932	44	4804	217
Fireside King's Mary	Jr2	158	Dec	802	38	5027	220
*†Fireside King's Queenie	5	172	Dec	1062	47	7242	332

†Fireside King's Viola	Sr2	189	Dec	587	27	4512	199
*†Fireside Violet	5	76	Dec	1181	42	3013	115
*†Marilea Dottie Jean	5	107	Dec	1600	76	5759	263

Ziegler, Walter, Homestead Dairy, Cupertino, Calif. ARHT

†Bonnibell Clarissa	Sr2	128	Dec	683	38	3220	154
†Bonnibell Embassador's Connie	Sr4	166	Dec	601	35	5463	271
†Bonnibell Judy	Sr3	175	Dec	773	39	5856	269
*†Bonnibell Martha Girl	Sr4	204	Dec	911	50	8549	391
Coronation Daymore	Jr2	365	Dec	146	8	10609	484
S. Fra-Mar-Coronation Noble	D. Coronation Dairymaid						
†Coronation Levity's Forsythia	Jr4	204	Dec	668	42	5651	292
Coronation Majesty's Norene	Jr4	232	Dec	828	38	8837	390
*†Elbow Creek Ginni Lee	Sr4	254	Dec	654	40	9045	447
*Elm Lane Rosita	Jr3	251	Dec	800	47	9488	435
*†Gold Lady of San Luis Rey	7	256	Dec	703	34	10192	428
*†Greta L of Prestdale	6	163	Dec	793	48	5758	310
Homesteader Beauty	Jr2	194	Dec	849	50	6649	328
†Homesteader Gloria	Jr2	177	Dec	579	31	4208	197
*†Lottie of San Luis Rey	8	214	Dec	1085	55	10439	431
*†St. James Lester's Marianne	7	255	Dec	863	50	10816	515

§Zimmerman, George N., Zimalcrest Guernsey Farm, Columbia, S. C. ARHT

*†Zimalcrest Design's Susanna	Sr3	270	Dec	532	30	6712	347
†Zimalcrest King's Diana	Sr2	286	Dec	651	38	7405	381
†Zimalcrest King's Rowena	Jr3	235	Dec	776	41	6963	345

§Zimmerman, S. H., Zimalcrest Guernsey Farm, Columbias, S. C. ARHT

*†Zimalcrest Design's Mollie	5	240	Dec	569	31	7575	381
*†Zimalcrest Design's Rosina	Jr4	276	Dec	605	39	6991	374
†Zimalcrest King's Primrose	Jr2	203	Dec	559	28	4422	231
†Zimalcrest King's Reta	Jr2	195	Dec	763	42	4947	231
*†Zimalcrest King's Rose	Sr2	212	Dec	410	23	4668	253
*†Zimalcrest Lad's Rena	5	288	Dec	487	27	7254	366
†Zimalcrest Noble Lady	Jr2	223	Dec	575	34	4742	227

§Zitzewitz, E. K., Zidell Farm, Wauconda, Ill. ARHT

*†Alexa of Prehler's Sunny Acres	6	201	Dec	776	39	5809	262
*†Bee of Prehler's Sunny Acres	Sr4	46	Dec	1143	52	1632	77
S. Finchley Manor Steadfast	D. Beda of Prehler's Sunny Acres						
*†Carla of Prehler's Sunny Acres	Jr4	138	Dec	423	23	2611	132
†Charm of Sunny Acres Farm	Jr2	154	Dec	740	44	3971	211
*†Cherry of Prehler's Acres	6	105	Dec	1273	49	4463	178
*†Fairy of Prehler's Sunny Acres	Jr3	258	Dec	968	41	7758	330
†Fancy of Sunny Acres Farm	Jr2	145	Dec	927	36	4265	175
†Katydid of Sunny Acres Farm	Jr2	154	Dec	841	40	4528	210
†Rebecca of Sunny Acres Farm	Jr2	166	Dec	454	21	2607	120
†Roberta of Ravinia Farms	Sr3	162	Dec	657	29	4218	186
†Yokla of Prehler's Sunny Acres	Sr3	305	Nov	343	20	8799	435
S. Yeoman's Crusader	D. Okla of Prehler's Sunny Acres						

§Zweegman Brothers, Rozelyn Guernsey Farm, Lynden, Wash. ARHT

Langwater Beulah	Jr3	74	Dec	1259	47	2959	111
S. Langwater Commando	D. Langwater Bounty						
Rozelyn Dalhia	Sr2	226	Dec	798	36	6822	325
Rozelyn Delicate	Sr2	330	Dec	366	19	8245	385
Rozelyn Kathy	Jr2	134	Dec	800	37	3797	160
*Rozelyn Lee Dora	Sr3	365	Dec	69	4	11432	560
S. Western Glow Leader	D. Rozelyn's Dolly May						
*Rozelyn Mabel	9	305	Dec	527	27	10905	515
*Rozelyn Mardie	Sr4	320	Dec	290	15	10693	427
Rozelyn Maribeth	Sr2	291	Dec	728	45	8987	460
Rozelyn Nettie	Jr2	266	Nov	776	36	8945	417
*Rozelyn's Margie	13	305	Dec	964	48	12161	581

New Mow Curing Hay System

A NEW, yet thoroughly farm tested pre-fabricated steel system for mow curing hay, the Louden "Hi-Dri" haydrier, has been developed by the Louden Machinery Company. This company has been a pioneer since 1867, in the introduction and improvement of mow haying equipment and barn ventilation.

The "Hi-Dri" permits mow storing of hay four or five hours after it has been cut. Thus, the loss of leaves and green color, with a corresponding reduction in feeding value which occurs in field dried hay, is reduced to a minimum. This method lessens the possibility of losing an entire hay crop when weather conditions are unfavorable for haying. The haydrier also eliminates fire hazards in hay mows. The temperature of a mow in which this haydrier is used may be as much as 15 degrees lower than the temperature outside.

The method of operation is as follows: A metal duct system, consisting of a main duct and smaller lateral ducts, is erected on the hay mow floor. An even flow of air is forced through the ducts by a 42-inch, 1,400 R. P. M. fan. The fan is powered by a five horse-power electric motor. Loose hay is placed over the main duct and laterals up to a maximum depth of eight feet. Extra cuttings can be placed on top of hay that is curing, but not more than eight feet of uncured hay should be in the mow at any one time. A recommendation of six feet is made for chopped or baled hay.

More than two years of thorough testing of several units under practical farm conditions at Iowa State College, Ames, Iowa, followed by another year of actual operation on a score of farms was conducted on the "Hi-Dri" before a final approval was made on the unit by the manufacturer. A pamphlet describing the method may be obtained by writing The Louden Machinery Company, Fairfield, Iowa.

Breeding in McKean County

ARTIFICIAL breeding of dairy cattle in McKean County, Pa., was started in October, 1944. Since that time, interest in this program has increased to the extent that by the end of 1948, approximately 40 per cent of the dairy cattle in the county were enrolled in this program.

At the present time there are nine Guernsey bulls being used. These bulls are located at Lewisburg, Pa., where the bull stud of the First Pennsylvania Artificial Breeding Cooperative is located. The McKean County local unit buys their semen from the First Pennsylvania Cooperative, which is shipped six times a week.

Most of the pure bred Guernseys in the county are being bred artificially. There are only two pure bred Guernsey herds using natural breeding. Three of the nine Guernsey bulls at Lewisburg are proved bulls, with the average production of their daughters well over 400 pounds of fat. The other six bulls are either sons of proved sires or out of good cow families.

Many of the first crop of artificial heifers are freshening, or have already freshened, and those dairymen who are in the Dairy Herd Improvement Association will have an opportunity to get lactation records. These records will be used to prove the younger bulls or furnish additional proof on the older ones.

This breeding program affords the small dairyman an opportunity to get service from outstanding bulls which he could not afford to own himself. It also affords a much greater use of these outstanding sires. The dairyman who never paid attention to the use of a pure bred sire can get this service to breed up his mixed or grade herds.

W. A. ROSS

First to Classify Three Times

THE first cow to be classified three times is Fairlawn K. Happy Chic. She was classified twice at Fairlawn Farms, Port Chester, N. Y., and once at Doral Farms, Stamford, Conn. Two different men did the classifying. Her over-all classification was Very Good all three times. Her first classification, as a senior three-year-old, was VG in all the major break downs, General Appearance, Body Capacity, Dairy Character and Mammary System. As a five-year-old, the major classifications were Very Good, with the exception of Dairy Character, which was raised to Excellent.

One of the most interesting features of Type Classification will be to see how cows hold up from year to year.

Forsyth Breeders Meet

THE Forsyth County G. B. A. met at Winston-Salem, N. C., recently. Raleigh Angell was elected president, J. A. Dickens, vice-president, and C. F. Pfaff, reelected as secretary-treasurer.

After making final arrangements for the county sale, Mr. Dickens announced that Brookberry Farm, of which he is manager for Bowman and Gordon Gray, will hold a field day for the North Carolina G. B. A. this summer, and he invited the Forsyth association to participate. J. D. George, assistant county agent, reported a good program of 4-H Club work in which the county association cooperated.

APPROVED HERD IMPROVEMENT RECORDS

Owner and Records	Age	Days In Milk	Number Milkings	Total	% of B. Fat	Lbs. Milk	Lbs. B. Fat
Alles, Adrian, Rockford Guernsey Farm, Rockford, Mich.							
¶Bonnie's Rose of Rockford	8	365	730		4.01	13188	529
S. Utility's Baron Prince	D. Bonnie's Red of McLaren Lake						
¶Mable Sue of Rockford	5	291	582		5.06	8689	440
S. Red Rock Dictator	D. Susie's Pet of The Annadale						
Alles, Edwin, Rockford Guernsey Farm, Rockford, Mich.							
¶Betty May of Rockford	5	337	674		4.78	9167	438
S. Red Rock Dictator	D. Betsy May of Rockford						
¶Clara May of Rockford	Sr3	365	730		4.57	14393	658
S. Prince Dictator of Rockford	D. Betsy May of Rockford						
Shi-wa-see Charm	Jr3	365	730		5.17	9840	509
S. Meadow-Gold Prince Rex	D. Shi-wa-see Cherie						
Alles, Raymond, Rockford Guernsey Farm, Rockford, Mich.							
¶Patsy Sue of Rockford	6	304	608		4.86	10702	520
S. Red Rock Dictator	D. Susie's Pet of The Annadale						
¶Patsy Sue of Rockford	7	298	596		4.92	7119	350
S. Red Rock Dictator	D. Susie's Pet of The Annadale						
¶Rock Creek Penelope	Sr3	283	566		5.15	7405	381
S. Rock Creek Royal	D. Rock Creek Nola						
Balfe, George H., Plain View Stock Farm, Otterbein, Ind.							
¶Plain View Etta	Sr3	300	600		4.26	8655	369
S. Plain View Ted Glen	D. Maple Lawn Susette						
Plain View Opaline	Jr2	317	634		5.23	6862	359
S. Plain View Ted Glen	D. Elenor of Spring Branch						
¶Plain View Pumpkin	Jr4	345	690		4.51	7675	346
S. Quadroon of Lafayette	D. Elenor of Spring Branch						
Plain View Ted's Sonia	Jr2	365	730		4.99	5694	284
S. Plain View Ted Glen	D. Plain View Lucille						
Plain View Ted's Susette	Jr2	363	726		4.57	6298	288
S. Plain View Ted Glen	D. Maple Lawn Susette						
Belk, M. H., Maple Grove Farm, Mooresville, N. C.							
Kite's Ultra Daisy	7	306	612		4.61	8790	405
S. Klondike Kite	D. Ultra Dasia of Rowan						
Bengtson, Stanley C., Bengs-Best Ranch, Sebastopol, Calif.							
¶Roamer Anchor's Emma	Jr3	280	557		4.94	8607	425
S. Roamer's Rose Anchor	D. Loumorlen Princess Imogene						
Bieber, Edna May, Douglassville, Pa.							
Foxburg's Africander's Lilly	Jr2	320	634		4.29	6370	273
S. Foxburg's Cheer's Africander	D. Foxburg's Vizier's Lily						
Bouton, M. C. & McKee, O. A., KoKosing Guernsey Farm, Mount Vernon, Ohio.							
KoKosing Centaur's Patsy	Jr2	365	730		4.89	12168	595
S. Langwater Centaur	D. KoKosing Val's Pat						
Kokosing's Centaur's Pansy	Jr2	365	730		5.04	8313	419
S. Langwater Centaur	D. KoKosing's Adore						
¶KoKosing's Lillie May	8	361	722		5.99	9692	581
S. Valentine's Supreme of Greer	D. Snow-Ball's Lillie of Greer						
¶KoKosing's Nancy	Sr2	365	730		4.93	10218	504
S. Langwater Centaur	D. KoKosing's Gretchen						
Brookover, S. E., Brookacres, Boise, Idaho.							
Cloverlawn's Playfull	Jr2	316	632		5.15	8079	416
S. Chuckanut Phylbond	D. Olive of Home Comfort Farm						
Bublitz, Walter J., Mr. & Mrs., Walmar Farm, Olathe, Kans.							
¶X. Y. Z.'s Camille	5	299	598		4.74	8346	396
S. Sooner Royal Booster	D. Henrietta of Union Center						
Campau, Glenn, East Jordan, Mich.							
Old Homestead Tiny Girl	Sr2	244	488		4.90	4821	236
S. Rosemont Blackout	D. Old Homestead Annajean						
Campbell, Leroy, Creekedge Farm, Grove City, Pa.							
Creekedge's Marquis' May	Sr2	346	692		5.14	6871	353
S. Climax Marquis of W. V.	D. Prospector's May						
¶Nature Beautie	8	297	567		4.67	7328	342
S. Rose Point Royal's King	D. Cunningham's Eleanora						
¶Royal Mable Butter Cups	Jr4	333	651		5.17	8668	448
S. Rose Point Sunny Lad	D. Butter Cup's Royal Mable						
Cann, H. E. & M. B., Esco Farms, West Chester, Pa.							
¶Esco's Leading Lady	6	365	730		5.39	10066	543
S. Rosetta's Leader	D. C. F.'s Lady Laughter						
¶Esco's Maggy	Sr4	365	730		4.91	8981	441
S. C. F.'s May Rilma King	D. Esco's Peggy						
¶Esco's Merry Constellation	Jr3	318	636		4.53	7271	395
S. C. F.'s Merry Boy	D. Esco's Venus						
¶Esco's Merry Lady Agatha	Jr3	365	730		5.46	7541	412
S. C. F.'s Merry Boy	D. Esco's Agatha						
Esco's Merry Mame	Jr2	331	662		5.46	6408	350
S. C. F.'s Merry Boy	D. Esco's May Hyacinth						
¶Esco's Merry May	Jr3	346	692		5.70	8309	474
S. C. F.'s Merry Boy	D. Esco's May Hyacinth						
¶Esco's Nina	5	251	502		4.85	7812	379
S. Broadwater Wellington	D. Esco's Mina						
Carpenter, Clinton O., Egan, Ill.							
¶General's R. Iphogene	Jr4	247	494		5.18	6162	319
S. Hawthorn Rosedale General	D. Iphogene Lite of Winding Creek						
Royal's L. Ellen	Jr2	298	596		4.64	6829	317
S. Lookwell L. Royal	D. Ellen of Woody Nook						
¶Royal's L. Jean	Jr3	262	524		5.01	6027	302
S. Lookwell L. Royal	D. Iphogene Lite of Winding Creek						
Carpenter, Donald W., Egan, Ill.							
¶Challenger's Ardys	Jr3	337	674		5.22	9655	504
S. Jonacre Martha's Challenger	D. Orlando's Arlene						
¶Challenger's Princess Beth	Sr3	365	730		5.45	10668	581
S. Jonacre Martha's Challenger	D. Pedro's Princess Betty						
Chadwick, Joseph A., Chadwick Farm, North Ogden, Utah.							
Dude's Belle of Green Valley	Sr4	253	506		5.05	4416	223
S. Dude of Sun Shine Valley	D. Floe of Byram Ranch						
¶Fairlawn's Rosemary	5	318	636		5.72	9408	538
S. Fairlawn Peerless Earle	D. Archer's Rosemary						
¶Justin's Pet of Chadwick Farm	11	337	674		4.43	7582	336
S. Justin of Thousand Srpings	D. Topsy's Pet of Chadwick Farm						
Chadwick, Ralph J., Chadwick Farm, North Ogden, Utah.							
¶Julia of Chadwick Farm	Sr2	328	656		4.95	5884	291
S. Green Meads Country Squire	D. Jill of Thousand Springs						
Clarke, R. F., Mr. & Mrs., Oak Arbor Guernsey Farm, Gaston, Oregon.							
Oak Arbor's Prince's Maybelle	7	336	672		5.90	8586	507
S. Royal Valor's Foremost Prince	D. Maple Brook's May 4th						
Oak Arbor's Prince's Tillie	6	294	588		5.17	9592	496
S. Royal Valor's Foremost Prince	D. Oak Arbor's King's Queenie						
Oak Arbor's Supreme's Janice	6	228	456		6.17	4212	260
S. Double Supreme's Foremost Valor	D. Oak Arbor's Jiggs' Viola						
Oak Arbor's Victory's Dee	Sr2	300	600		5.22	6108	319
S. Oak Arbor's Supreme's Victory	D. Oak Arbor's Supreme's Delia						
Cooke, John, Maple Grove Farm, Mooresville, N. C.							
Maxim Easter Beauty	Jr2	344	688		5.76	6507	375
S. Nellie's Maxim	D. King's Beauty's Easter Lilly						
Drake, J. M., Montpelier, Ohio.							
Ohio Brilliant Donella	Sr2	288	576		4.73	7625	361
S. Raemelton Brilliant Lad	D. Dun-Roven Dora						
England, Charles P., Guernland, Rising Sun, Md.							
¶Guernland Nora	Sr3	332	664		5.35	9358	501
S. Hope's Son	D. Nora's Proson's Princess						
Espourteille, Rene, Eagle Point, Oregon.							
Cloverlawn's Bertha Lass	Sr2	297	594		4.93	7998	394
S. Chicona Barrie	D. Iona of Twinkle Star Ranch						
Geer, Walter, Sunny Lea Farm, Washington, Conn.							
Sarahanna	9	365	835		4.60	11462	527
S. Wyebrook Happy Lad	D. Sarah of Clearview						
Jackson, John N., Freegrove Farm, Staunton, Va.							
Freegrove Hope's Cup	Jr3	258	516		6.02	5815	350
S. Quail Roost King Hope	D. Freegrove Cream Cup						
Palmer's Hazel	Sr4	265	530		4.34	8183	355
S. Ada's Prince Maxim	D. Martha Royal of Mountain View						
Pinkey's Beauty	Jr2	325	650		4.67	7852	367
S. Bellevue's Mark Twain	D. Daisy Dell's Pinkey						
Quail Roost Rose Clarise	Sr4	305	610		5.44	7544	418
S. Rose Maxim May King	D. Quail Roost Lucky Clarise						
Salem Farms Max's Pat	Jr2	295	590		5.46	7734	422
S. Graceland Max James	D. Salem Farms Pat						
Jennings, C. H., Plane View Guernsey Farm, Iowa City, Iowa.							
King Hill King's Phyllis	Jr2	365	730		5.55	8652	480
S. McDonald Farms Golden King	D. Vogel's Junninte						
Jennings, C. H. & Sons, Plane View Guernsey Farm, Iowa City, Iowa.							
¶Clermont Rose Marie	Sr4	288	576		5.15	9669	498
S. Kenfleur Rose's Reflector	D. Clermont Ginger Marie						
¶Frankie of Fertile Valley 2d	Jr4	241	482		5.28	5227	276
S. Blondie's Tom of C. B.	D. Frankie of Fertile Valley						
¶King Hill Leading Lady	Jr3	286	572		4.80	7714	370
S. Charlescote Panzo	D. King Hill King's Charm						
¶Opal of Fertile Valley	Jr4	210	420		4.72	5386	254
S. Blondie's Tom of C. B.	D. Pearle of Fertile Valley						
¶Plain View Joyce	Jr3	331	662		5.25	6992	367
S. Old Farmstead Leon	D. Philena's Joy						
Plane View Diamond Lass	Jr2	365	730		4.78	11621	556
S. Clermont Dicta's King	D. Fertile Valley's Pet						
Plane View King's Pansy	Jr2	305	610		5.33	8885	474
S. Clermont Dicta's King	D. Katharine of Fertile Valley						
¶Wynola Phoebe	Sr4	306	612		5.38	9003	484
S. Boulder Bridge Consul	D. Paula of Wynola						
Jones, Rand Butler, Dean's Mill Farm, Stonington, Conn.							
¶Deans Mill Belle	Jr4	365	730		4.39	10860	477
S. Hilltop Butterfat Myrl	D. Maple Lawn Lola						
¶Ladderlook Neristelle	8	317	631		4.55	7106	323
S. Ladderlook Yule	D. Ladderlook Nerissa 2d						
¶River Head's Barbara Louise	Jr4	334	665		5.09	9200	468
S. Greyholme Valiant Trojan	D. River Head's Barbara						
Lindroth, Howard H., Rockford, Ill.							
Royal's L. Ann	Jr2	323	646		4.12	6531	269
S. Lookwell L. Royal	D. Orlando's Arlene						
Linker, C. F., Maple Grove Farm, Mooresville, N. C.							
Lad's Delight Daisy	7	305	610		4.48	8253	370
S. Ultra Lad of W. S. R.	D. Retreat's Delight Daisy						
McKee, O. A., KoKosing Guernsey Farm, Mount Vernon, Ohio.							
KoKosing's Centaur's Hilda	Jr2	357	714		4.96	8118	403
S. Langwater Centaur	D. KoKosing's Hilda						
KoKosing's Charity	Sr2	365	730		5.32	9034	481
S. Langwater Centaur	D. KoKosing's Hilda						

McKesson, George A., Elkhardt Guernsey Farm, Richmond, Va.

Blair's Rest Queen Anne Sr4 307 614 4.18 7887 330
S. Foremost Supreme Cavalier D. Glendale Queen Anne
Chenar's Polly 5 365 730 5.02 7683 386
S. Chenar's King Edward D. Chenar's Crusader's Flirtatious
Elkhardt's Dot 6 335 670 4.95 6684 331
S. Midview's Acton D. Midview's Generous Fannie
Elkhardt's Floria Sr3 273 537 4.23 6408 271
S. Mobjack Dixie Pilot D. Byrnely A. One
Elkhardt's Kate Jr4 308 607 4.59 8368 384
S. Mobjack Dixie Pilot D. Byrnely Beautiful Chimes
Elkhardt's Nell 5 279 558 4.21 7839 330
S. Midview's Golden Raider D. Byrnely Lady Bug
Elkhardt's Rosie Sr3 334 668 4.57 7235 331
S. Mobjack Dixie Pilot D. Elkhardt's Nell
Elkhardt's Ruby Jr3 365 730 4.87 6671 325
S. Mobjack Dixie Pilot D. Virginia of Elkhardt
Eva of Elkhardt 5 342 666 5.60 6531 366
S. Mobjack Dixie Pilot D. Blossom of Elkhardt
Fox Dean's Dora 11 350 700 4.97 7854 390
S. Winston Farms Master D. Winston Farms Diana
Hanna of Elkhardt 10 360 720 4.72 9897 467
S. King of Elkhardt D. Doris of Elkhardt
Mabel of Elkhardt 7 302 604 4.84 7378 357
S. Topsy's Grandson D. Doris of Elkhardt
SnowBall of Elkhardt 5 254 508 5.11 6853 350
S. Mobjack Dixie Pilot D. Beauty of Elkhardt

Meisenhelder, E. W., "Tulip Poplar Guernseys," Dover, Pa.

Champion's Queenie 9 305 610 4.54 14517 659
S. Friendship Champion D. Huntland Queen
¶Fritzlyn Gen Gem 2d Jr3 305 610 4.83 10803 522
S. Antietam Gypsy King D. Fritzlyn Gen Gem
Huntland Queen 12 280 560 4.99 8044 401
S. Rosemount Duke D. La-Rose's Queen
Midview's Blossom 11 305 610 4.52 10413 471
S. Raider's Ivanhoe D. Midview's Belle

Middleton, Loren, Meadowview Manor Guernsey Farm, Chattaroy, Wash.

Meadowview's Regal Beauty Jr2 331 662 5.26 7433 391
S. Tarbell Farms Regal Neon D. Pend Oreille Kay's Holly
Pend Oreille Kay's Holly 7 332 664 4.92 7799 384
S. Chuckanut Justine D. Kate's Kay
Pend Oreille Mary Ann Jr2 299 598 4.75 8963 426
S. Tarbell Farms Regal Neon D. Pend Oreille Polly's Ann

Miller, Orville, Miller Farm, Morley, Mich.

Connie's Melba of Miller Farm Jr2 365 730 5.04 6170 311
S. Riegeldale Conqueror's Actor D. Juno's Connie of Miller Farm
Juno's Connie of Miller Farm Sr4 283 566 4.11 9619 395
S. Colore's Juno of Cowham Farm D. Ella's Juno of Miller Farm

Milliken, J. D., Dot-Mar Farm, Princeton, Ill.

Dot-Mar Buster's Cup Jr2 365 730 5.32 6971 371
S. Ramona Alden's Buster S. St. Albans Actor's Buttercup
¶St. Albans Actor's Buttercup Sr4 365 730 6.07 9129 554
S. Wildwood Actor's August D. Buttercup of White Oak

Milliken, Margaret, Dot-Mar Farm, Princeton, Ill.

Dot-Mar Pharaoh's Charity Sr2 356 714 4.59 8670 398
S. Rock Creek Pharaoh D. Dot-Mar Enterprize Hope

Mitchell, Raymond P., Gladray Guernsey Farm, Turlock, Calif.

Ellwood Rudy's Gibsy Sr3 365 730 4.81 8335 401
S. Ellwood's Royal Prince Rodolfo D. Jane's Beauty Gibsy
Ellwood Rudy's Marie Sr2 365 730 5.40 7132 385
S. Ellwood's Royal Prince Rodolfo D. Rose Marie Dunham
Ellwood Rudy's Tritoma Sr3 321 642 5.79 9271 537
S. Ellwood's Royal Prince Rodolfo D. Ultra Tritoma of Ellwood

Montague, Edward A., Bridgmont Farm, Westhampton, Mass.

¶Standard's Adelle of Bridgmont Sr4 257 514 4.91 4766 234
S. Deershorn Standrad Gallant D. Alida of Bridgmont
Standard's Sally of Bridgmont Sr2 355 710 4.97 8066 401
S. Deershorn Standard Gallant D. Sylvia of Bridgmont
¶Standard's Sylvia of Bridgmont Jr4 330 660 4.67 7511 351
S. Deershorn Standard Gallant D. Sylvia of Bridgmont
¶Vanity of Bridgmont 6 318 636 4.35 7225 314
S. Wolfpen Vagabond D. Reaper's Vanity of Bridgmont

Montague, Ruth E., Bridgmont Farm, Westhampton, Mass.

¶Standard's Abbie of Bridgmont Jr3 365 730 5.34 8742 467
S. Deershorn Standard Gallant D. Alida of Bridgmont

Moody, A. R., Fair Field Farm, Jacksonville, Vt.

Fair Field Midnight Tinklebell Sr2 309 611 5.53 5857 324
S. Midnight Rustler of The Glen D. Fair Field Oatie
Fair Field Midnight Tippet Jr2 310 618 5.10 5317 271
S. Midnight Rustler of The Glen D. Fair Field Quantity
Fair Field Midnight Tirza Sr2 365 730 4.80 8939 429
S. Midnight Rustler of The Glen D. Fair Field Genevieve
¶Fair Field Oatie 6 315 628 5.09 8767 446
S. Fair Field Loquacious D. Fair Field Fashion's Mabel
¶Fair Field Quantity Sr4 365 730 4.56 11577 528
S. Fair Field Loquacious D. Fair Field Fashion's Mabel

Moody, A. R. & Son, Fair Field Farm, Jacksonville, Vt.

Fair Field Midnight Sandra Jr2 308 615 5.47 5480 300
S. Midnight Rustler of The Glen D. Fair Field Quaker Girl
¶Fair Field Midnight Sandra Jr3 310 618 5.85 7211 422
S. Midnight Rustler of The Glen D. Fair Field Quaker Girl
¶Fair Field Quaker Girl 5 300 596 5.52 6600 364
S. Fair Field Loquacious D. Fair Field Gene
¶Fair Field Queen Deborah Sr4 320 629 4.82 8468 408
S. Fair Field Loquacious D. Fair Field Marion
¶Ladderlook Honey Sr3 324 631 4.11 9115 375
S. Ladderlook Wisdom D. Ladderlook Honoria 2d

Morelli, C. M., Ollimac Guernsey Farm, Petaluma, Calif.

Ollimac Baron's Celia Sr2 289 573 5.31 7113 378
S. Argilla Baron D. Ollimac's Cleopatra
¶Ollimac Baron's Comfort Sr3 365 730 5.22 8673 453
S. Argilla Baron D. Blanch of Home Comfort Farm
¶Ollimac Baron's Faithful Sr4 259 518 4.88 7528 367
S. Argilla Baron D. Ollimac's Pet's Pet
¶Ollimac Baron's Fan Sr3 365 730 4.71 10280 484
S. Argilla Baron D. Clearbrook Veda
Ollimac Baron's Glory Sr2 298 596 4.96 5346 265
S. Argilla Baron D. Clearbrook Gloria
Ollimac Baron's Janette Jr2 303 602 5.60 7120 399
S. Argilla Baron D. Ollimac Royal Bob's Janette
Ollimac Baron's Jen Sr2 364 723 5.24 9117 478
S. Argilla Baron D. Ollimac Prince's Dot
Ollimac Baron's Maggie Jr2 361 717 5.58 6905 385
S. Argilla Baron D. Marge's Maggie
Ollimac Baron's Maxetta Jr2 297 589 5.11 6836 349
S. Argilla Baron D. Ollimac Prince's Maxine
Ollimac Baron's Milkdrop Sr2 341 677 5.24 7213 378
S. Argilla Baron D. Ollimac Teardrop
Ollimac Baron's Miss Jr2 365 730 5.18 8007 415
S. Argilla Baron D. Ollimac's Lassie
¶Ollimac Fern Sr4 309 613 4.21 8433 355
S. Ollimac Prince's Ferdinand D. Ollimac Royal Lassie
¶Ollimac Hopeful's Honey Sr4 287 569 4.80 9836 472
S. Ollimac President's Hopeful D. Ollimac Prince's Reesa
¶Ollimac Hopeful's Sue Jr4 365 730 5.20 10678 555
S. Ollimac President's Hopeful D. Suzanne of Home Comfort Farm
Ollimac Hopeful's Veda Sr2 297 589 5.32 8123 432
S. Ollimac President's Hopeful D. Ollimac Prince's Velda
¶Ollimac Prince's Effie Sr4 322 640 4.83 10095 488
S. Santa Cruz Prince Lad D. Effie's Elinor of Waldo Hills
¶Ollimac Prince's Goldie 5 318 631 5.18 7995 414
S. Santa Cruz Prince Lad D. Blanch of Home Comfort Farm
¶Ollimac Princess Nitial 5 300 596 5.26 7275 383
S. Santa Cruz Prince Lad D. Forest Home's Princess
¶Ollimac Royal Lassie 7 278 553 4.69 7918 371
S. Matapa Delight's Royal Bob D. Lassie's Fayroyal

Morris, Raymond P., Hoosier Pines, Elizabethtown, Ind.

Alfacrest's L. P. Annette Jr2 306 612 5.29 8445 447
S. Pine Manor Levity Prince D. Alfacrest's A. C. Loretta
Donna of Weasel Creek 7 363 726 4.81 10599 510
S. Tarbell Farms Royal Mayor D. Deloris of Weasel Creek
¶Teressa of Hoovens Farm 8 306 612 5.10 5606 286
S. King Carol of Hoovens Farm D. Tess of Hoovens Farm

Morris, Raymond P. & Son, Hoosier Pines, Elizabethtown, Ind.

Hoosier Pines Eunice Jr2 338 676 5.55 6951 386
S. Eagle Valley Pride's Alert D. Queen Banner of Sunglow
Hoosier Pines Princess Sr2 306 612 5.30 6472 343
S. Eagle Valley Pride's Alert D. Hoosier Pines Beth

Mudgett, Vernon D., Deershorn Farm, Sterling Junction, Mass.

Deershorn Foremost Fashion Sr2 365 730 5.25 10043 527
S. Deershorn Foremost D. Deershorn Fashion
¶Deershorn Philosopher's Hope 5 365 730 5.48 11176 613
S. Deershorn Philosopher D. Deershorn's Hope
¶Deershorn Philosopher's Imelda Jr3 259 518 4.76 6680 318
S. Deershorn Philosopher D. Deershorn Foremost Iris
¶Deershorn Standard Arlene 7 330 657 5.23 9235 483
S. Wolfpen Standard D. Deershorn's Alice

Mueller, George, Homestead, Muskogee, Okla.

¶Cherry's Caroline of Homestead 5 365 730 3.97 9334 371
S. Cherry's King of Homestead D. Cherry's Marie of Homestead

Muncie, F. W., Pleasant Valley Farm, Putnam, Conn.

¶Betsy's Beauty Princess 6 361 722 4.68 9935 465
S. Bay State Jason D. Volunteer's Betsy
Pleasant Valley Fidelity Jr2 326 652 4.34 7757 337
S. Mayhill Hornet D. Betsy's Beauty Princess
¶Pleasant Valley Marietta Jr4 365 730 4.53 11021 499
S. Pharos Laughter's Standard D. Jason's Rosebud
¶Pleasant Valley Mimi Jr4 282 564 5.03 6794 342
S. Pharos Laughter's Standard D. Jason's Midget

Munn, Wayne A., Janesville, Wis.

Kenmoor Royal Polly 6 365 730 4.79 8401 402
S. Tianna's Kenmoor Royalist D. Tianna's Kenmoor Keespake

Munns, C. E. & Sons, Cuthbert Farm Guernseys, Elk River, Minn.

¶Cuthbert Farm Taffy 5 292 584 5.28 5819 307
S. Highcroft Matchmaker Cherub D. Bell Buoy's Highcroft Blissful
¶Highcroft Betty 8 328 656 4.31 8214 354
S. Cherub's Golden Keeper D. Foremost's Mutt of Highcroft
¶Highcroft Delight 6 365 730 5.18 8552 443
S. Highcroft Premier Bell Buoy D. Shorewood Desire

Muscio Brothers, Muscio Guernsey Farm, Oakdale, Calif.

Cooper Oaks Martha Jr2 311 622 4.98 7233 360
S. Cooper Oaks Threesixty-G D. Cooper Oaks Eight Seventysix
¶Cooper Oaks Ten Twelve 5 304 608 4.78 8606 411
S. Rancho Gentleman D. Alma's Alice of Willow-wood
Ellwood Randor's Goldie Sr2 306 612 5.22 7855 410
S. Hill Girt Randor D. Ellwood Rudy's Goldie
¶Rancho Bet's Godiva 7 292 584 4.97 8156 405
S. Ward Acres Bet D. Frankland Godiva
¶Ruth Jane of Golden West 8 365 730 5.45 11464 625
S. Douglaston Lord Atheling D. Baby Ruth of Golden West
Sierra Manor Emra Jr2 328 656 4.95 7702 381
S. Barnegat Iteor D. Empire of Thomas Creek

Musser, Samuel F. & James, Musserhome, Mohnton, Pa.

¶General's Arbedella 9 365 730 4.84 7107 344
S. Riveredge Mussolini's General D. Lady's June Royal

Myrin, H. A. W., Kimberton Farms, Phoenixville, Pa.

Betty of Soleil Sr3 281 562 4.69 7342 344
S. Broadwater Mohawk D. Gloria of Soleil
Daisy of Kimberton Jr3 280 560 5.56 6080 338
S. Daphne's Airflow D. Joan's Amelia
¶Deershorn Amy 5 318 620 5.48 8479 465
S. Wolfpen Agent D. Deershorn Standard Arlene
Deershorn Philosopher's Nina Sr4 313 606 4.11 8143 335
S. Deershorn Philosopher D. Deershorn Foremost Pride
Emma's Beatrice Sr3 278 556 4.79 6532 313
S. Bryncoed Peter's Equal D. Sonsie Emma
Gwendolyn's Elaine Sr2 333 666 5.41 10093 546
S. Bryncoed Peter's Equal D. Utmost's Gippy Gwendolyn

Kimberton Peter's Alexandria Jr2 296 592 5.52 6175 341
s. Bryncoed Peter's Equal D. Debora's Agatha
Kimberton Strongheart's Debbie Jr2 365 730 4.46 8075 360
s. Clora's Point Strongheart D. Broadwater Ariadne
Langvalley Lady Bug Sr4 309 611 5.25 9387 493
s. Langvalley Eyebright Gentleman D. Langvalley Prince's Lady
Liseter Thea Jr4 339 669 5.16 8449 436
s. Hardwick's Steadfast D. Libelsun's Thea
Loretta's Cynthia Ann Sr2 307 614 4.92 7842 386
s. Broadwater Mohawk D. Loretta of Soleil
Mohawk Brenda's Beauty Sr2 365 730 4.96 9149 454
s. Broadwater Mohawk D. Brenda of Soleil
Moonbeam's Hope of Honey Brook Jr4 299 582 4.75 8814 419
s. Gwynllan Moonbeam D. Honey Brook's Hope
Polly of Soleil 5 282 564 4.93 8865 437
s. Broadwater Mohawk D. Remus' Maud
Prince's May of Spring Grove Jr4 310 604 4.30 10571 455
s. O. K.'s Prince of Mercer D. Thor's Maiden of Spring Grove
Royal Flossie of W. B. Sr2 365 730 5.77 8324 480
s. Coldspring's Hardwick's Royal D. Regent's Althea of W. B.
Sylvia's Cecile Sr3 267 534 5.38 6964 375
s. Bryncoed Peter's Equal D. Broadwater Sylvia

National Farm School & Junior College, The, Farm School, Pa.
¶Farm School Trixie Figa 11 365 730 5.82 10083 587
s. Trixie's Ultra Laddie D. King Masher's Primrose
Farm School Valiant Bonita Jr2 270 540 4.55 7622 347
s. Antietam Valiant D. Farm School Invader's Bonita

Nay, Paul, Riverbend Farm, Jane Lew, W. Va.
¶Maple Lane Ruthie 5 293 586 5.86 6637 389
s. Quincy Mahomet Laddie D. Harmony Farm Ruby

Neel, R. G., Maple Grove Farm, Mooresville, N. C.
Evamae's Princess of Oak Crest 8 358 716 4.85 8066 391
s. Evamae's Resolution D. Dasia's Princess of Oak Crest
Kite's Daisetta Jr3 319 638 4.21 9604 404
s. Klondike Kite D. Neel's Daisy
Lucky Gift Delight Ultra Jr2 328 656 4.57 8592 393
s. Quail Roost Lucky Gift D. Lad's Delight Daisy
Lucky Ultra Jr3 298 596 5.17 7247 375
s. Quail Roost Lucky Gift D. Ultra Kite
Seianna Sou Knight Jr2 364 728 5.67 9402 533
s. Nellie's Maxim D. Seianna Gay Knight
Ultra Kite Sr4 293 586 4.57 8875 406
s. Klondike Kite D. Ultra King's Dasia
Ultra Lad's Daisy 7 284 568 4.42 8548 378
s. Ultra Lad of W. S. R. D. Retreat's Delight Daisy

Neel, William D., Maple Grove Farm, Mooresville, N. C.
Yeoman's Polly Jane Sr4 303 606 4.80 8104 389
s. King's Yeoman of Grassy Grove D. Tilly Polly 2d

Neiswander, Robt. M., Micalene Farm, Bluffton, Ohio.
Micalene's Gene 5 365 730 4.61 8596 396
s. Evalon Noble D. Trixie of Flowery Lawn

Nelson, Ben & Son, Luana Farms, Medford, Oregon.
¶Cloverlawn's Priscilla 6 358 716 4.66 10295 480
s. Royal Prince Luke D. Toreador's Princess

Nelson, Fred J., Mead, Nebr.
Gene's Shirley's Betty 5 332 634 3.97 7673 305
s. La Noce Gene D. Lucile's Shirley
Majesty's Shirley's Sheala Jr2 350 691 4.64 5533 257
s. Pleasant Valley Majesty D. Lucile's Shirley

Nelson, LeRoy E., Mead, Nebr.
¶Gendarme Credice of U. Neb. Jr3 259 507 4.53 4684 212
s. Greyholme Merry Gendarme D. Benedict Credit of U. Neb.

Nelson, L. W., Model Dairy Farm, Pueblo, Colo.
Jo-Mar Superior's Ina Jo Jr3 365 730 4.87 9176 447
s. Meadow Lodge Rex's Superior D. Jo-Mar Reveler's Inda

Nelson, Mann & Nelson, Luana Farms, Medford, Oregon.
¶Bonny of Home Comfort Farm 6 305 610 4.36 9913 432
s. Charlescote Colombo D. Flossie of Home Comfort Farm
Cloverlawn's Penny Jr2 332 664 4.97 7906 393
s. Chuckanut Phylbond D. Flora of Home Comfort Farm
Cloverlawn's Polly Lass Jr2 358 716 5.70 9119 520
s. Chuckanut Phylbond D. Cloverlawn's Dolly Dell

Nemitz, Arthur E., Quail Haven, Bridgman, Mich.
Cleo's Carol Jr2 346 692 5.43 7894 429
s. Lena's Dick of Elm Ravine D. Queen's Cleo of Elm Ravine
Samander's Bonnie Sr2 365 730 5.34 8369 447
s. Samander of Royalton D. Mollie Beach Perfection

Nemitz, Charles J., Elm Ravine, Bridgman, Mich.
Adanac Priscilla 5 319 638 4.73 11053 523
s. Kermit of Ranier D. Adanac Maida
Hezzy of Shawnee Jr2 312 624 5.24 6682 350
s. Suckerbrook's Spartan D. Holly of Shawnee
¶Lady of The Mud Farm 7 347 694 5.07 7383 374
s. Bea's Herod of Flora-Don D. Zelma of The Mud Farm
¶Lady's Lola of Elm Ravine 5 365 730 5.17 9021 466
s. Leo of Buchanan D. Lady of The Mud Farm
¶Marlene's Cleo of Elm Ravine Sr3 365 730 5.42 10914 592
s. Samander of Royalton D. Margaret's Marlene of Niles
¶Mollie's Lulu of Elm Ravine Sr4 305 610 4.76 8363 398
s. King of Buchanan D. Mollie Beach Perfection
Pamella of Stony Lane 5 291 582 5.32 9489 505
s. Tommy of Stony Lane D. Bess' Spot of Stony Lane

Nerison, Henry A., Coon Prairie Dairy Farm, Westby, Wis.
Skrede's Gayle 5 307 602 4.57 4750 217
s. Faith's Guardsman D. Skrede's Lady Gretchen
Skrede's Myra 5 365 730 5.21 10800 563
s. Faith's Guardsman D. Skrede Flora

New Hampshire, University of, Durham, N. H.
Kadockadee Rasteria Sr2 299 598 4.34 8619 374
s. Wethersfield Rascal D. Kadockadee Asteria

U. N. H. Pierrot Karol Jr3 298 596 4.78 9434 451
s. Wethersfield Pierrot D. U. N. H. Slogan Harmony
U. N. H. Pierrot Lovely Jr2 322 644 5.11 7130 364
s. Wethersfield Pierrot D. U. N. H. Fearless Frolic
¶U. N. H. Sigma Highlight 5 320 640 4.94 8644 427
s. Foremost Kappa Sigma D. U. N. H. Fearless Flirt

Niblett, W. S. & Son, Cedar Grove Farm, Edgewood, Md.
Cedar Grove's Steadfast Girl Jr2 305 654 5.21 5336 278
s. Blakeford Steadfast King D. Warrior's Ultra Lula 3d

Nichols, R. H., Burr Oak Farm, Concord, Mich.
Peggy Ann of Burr Oak Farm Jr2 304 608 4.53 5449 247
s. Royal Yank of Cowham Farm D. Virginia of Burr Oak Farm

Nimtz, Will, Full View Farm, Berrien Center, Mich.
Eldora of Hickory Grove Jr2 365 730 5.52 9050 500
s. Fairlawn H. Federalist D. Eva of Pipestone Creek
Elm Farm Ruth Sr4 341 682 5.83 8007 467
s. Elm Farm Independent D. Elm Farm Edna May

North Dakota Agricultural College, Fargo, N. Dak.
Nakota Royal Etcher 5 302 604 4.79 6220 298
s. Boulder Bridge Royal Lad D. Nakota Ina

Nosker, Ray D., Nosker Farm, Huntington, Ind.
A. C. Ruby of Nosker Farm Jr3 365 730 5.48 9319 511
s. Ridglydale's Alert Challenger D. Pearl's Phyllis of Nosker Farm
¶C. A. Lulabell of Nosker Farm 7 365 730 4.95 12092 598
s. Ridglydale's Czar Alert D. Polly's Patsy of Nosker Farm
¶C. A. Marlene of Nosker Farm 6 365 730 5.30 10069 534
s. Ridglydale's Czar Alert D. Proudmaid's May of Nosker Farm

Nye, Benjamin R., Blossomland Farm, Saint Joseph, Mich.
¶Blossomland Milly 6 333 666 4.40 12448 548
s. Kermit of Ranier D. Milly of Pomona
¶Blossomland Trixie Jr3 365 730 5.56 12653 703
s. Fairlawn H. Federalist D. Queen Mary's Beauty Grace
¶Selectee's Lucile 5 284 568 5.14 7425 382
s. Selectee of Meadow Lane D. Marie of The Homestead

O'Brien, Patrick M., Curve Crest Guernsey Farm, Walla Walla, Wash.
Ace's Lady of Golden Glow Sr3 310 620 5.16 5944 307
s. Fircrest Darigold Ace D. Lady Girl of Golden Glow
Ace's Midge of Golden Glow Sr3 365 730 4.94 9251 457
s. Fircrest Darigold Ace D. Midge of Golden Glow
Bea of Golden Glow Jr4 365 730 4.20 12351 519
s. Oregon Dabreak Traveler D. Beau Pride of Golden Glow
Princetta of Golden Glow Jr2 365 730 5.40 9322 503
s. Revilo Prince D. Bea of Golden Glow

Oestmann, Arnold W., Analou Farm, Hinsdale, Ill.
Daisy Jean of Analou Farm Jr2 365 730 4.80 7888 379
s. Tarbell Farms Peerless Caesar D. Wilbedotte Daisy 2d
Mollie of Analou Farm Jr4 365 730 5.31 8116 431
s. Sedgley Sonny Boy D. Ollie of Analou Farm
Suzette of Analou Farm 6 365 730 5.42 9330 506
s. St. James Prince's Gay Boy D. Susie's Virginia

Oestmann, Louis M., Analou Farm, Hinsdale, Ill.
Madge W. of West Lawn 7 311 595 5.53 6819 377
s. Birchwood's Ormal D. Retta of West Lawn

Ohio State University, Columbus, Ohio.
¶Ohio Bonnie Lucilla 5 284 568 5.48 6206 340
s. Raemelton Triumph Bing D. Ohio Lucilla

Ohlde, Alfred A., Dutch Hill Guernsey Farm, Snohomish, Wash.
Chieftain's Winnie Mae Jr2 365 730 3.98 9610 382
s. Western Glow Chieftain D. Winnie Mae's Marigold
Quality Farm Belle's Beatrice Jr2 365 730 4.61 9821 453
s. Lad's Phyllister of Middale D. Topsy's Darigold Belle

Oklahoma Agricultural & Mechanical College, Stillwater, Okla.
Helen's Honey Jr4 365 730 4.85 11417 554
s. Cooper's Ambassador D. Meadow Lodge Rex's Helen
Sooner Fortune's Elista 7 260 520 4.36 6770 295
s. Gaylord's Sequel of Fortune D. Sooner Jack's Ella
Sooner Mohican Nida Jr2 298 596 4.54 5202 236
s. Meadow Lodge King's Mohican D. Gaylord's Beauty's Nadine
Sooner Royal Belinda 9 288 576 4.60 7524 346
s. Tri Aqua D. Actor's Oklahoma Beauty

Orcutt, Ruth W. D., Orcland Farms, West Newbury, Mass.
Ivy Abbey Lois Jr3 260 520 4.51 4994 225
s. Howland Noble Ritor D. Moskeht Daisy

Orestad, William N., Pleasant Ridge Farm, Bow, Wash.
Captain's Bonnie Girl 6 282 564 4.96 6507 323
s. Baker View Captain D. Lassie of Golden West
Lucky Girl of Pleasant Ridge Sr3 363 726 4.80 9184 441
s. . Susie's Sam D. Lulu-Belle of Pleasant Ridge
Skylark of Pleasant Ridge 7 293 586 4.94 4679 231
s. Theo-Vale Sitting Bull D. Lassie of Golden West

Owens, Hersel E., Estate, Woodburn, Oregon.
Mirthful's Queenie Sr3 318 636 4.32 9332 403
s. Chicona Holiday D. Pine Farm Mirthful

Pancratz, Arnold M., Elmwood Farm, Dubuque, Iowa.
¶Elmwood Emily 5 344 688 5.30 9854 522
s. Wey Acres Aubrietia's Grandee D. Elmwood Kiss
¶Elmwood Esther 6 318 636 4.43 8758 388
s. Wey Acres Aubrietia's Grandee D. Pancratz's Amy
¶Elmwood Jane 5 300 600 4.50 7891 355
s. Wey Acres Aubrietia's Grandee D. Elmwood Marquita
Lady's Diane of Homeside Sr2 276 552 5.35 7084 379
s. Clermont Moonbeam D. Helena's Lady of Homeside

Parrot, Florence, Mrs. & Parrot, Atlee, Mount Cherry Farm, Holmesville, Ohio.
¶Dolly of Mount Cherry 11 271 542 5.07 7062 358
s. Vaillant's Sequel Laddie D. Rose's May of Mount Cherry

Mount Cherry Babe Jr2 278 556 3.92 5970 234
S. Campus Meadow Prince D. Mount Cherry Fairy
Mount Cherry May Flower Jr2 315 630 5.10 5156 263
S. Beulah's Ultra Monitor D. Silver Belle Mount Cherry
Mount Cherry Pot-O-Gold Jr2 331 662 5.07 5835 296
S. Beulah's Ultra Monitor D. Sunbeam's Beauty of Mount Cherry
Mount Cherry Topsy Jr3 296 592 5.70 4354 248
S. Beulah's Ultra Monitor D. Spot's Fairy of Mount Cherry
¶Mount Cherry Topsy Lass Jr3 238 476 6.05 4580 277
S. Beulah's Ultra Monitor D. Sweethart of Mount Cherry
Mount Cherry Trixie Jr2 312 624 5.73 4116 236
S. Beulah's Ultra Monitor D. Ruby of Mount Cherry

Patterson, Joe C., Homeward Farms, Reed City, Mich.
Homeward Hilda 7 365 730 4.02 10659 428
S. Longacres Echo D. Maudie of Homeward
Homeward Liza 6 326 652 5.07 8305 421
S. Longacres Echo D. Blossom of Homeward
Homeward Marlene 7 299 598 4.87 9057 441
S. Quanqual Governor D. Homeward Rose
Homeward Melody 5 320 640 4.15 7787 323
S. Longacres Echo D. Maudie of Homeward

Paydon, A. Stephen, Star Farm, Plainfield, Ill.
¶Creekeana of White Gates Sr4 303 606 6.45 5967 385
S. Creek Side Conqueror D. Lady Diana of Glenraven
¶Eastman Phoeba Dora Jr4 264 528 5.48 4286 235
S. Major's Judy's Eastman D. Francois' Flora Phoeba

Peake, Kenneth, Claravale Guernsey Farm, Los Gatos, Calif.
Louise B. of Claravale Jr2 302 604 4.60 6327 291
S. Emperor of La Robleda D. Cousin Loretta B. of Claravale
Midgie B. of Claravale 7 321 642 4.69 9203 432
S. Santa Cruz Holliston Argyll D. Little Sally B. of Claravale

Pearson, George J., Suburban Guernsey Farm, Burlington, Iowa.
King's Hill King's Fancy Sr2 282 564 5.01 6491 325
S. McDonald Farms Golden King D. King Hill King's Rose

Peck, Marion M., Thomas M. & Laurel M., Peck's Farm, Geneva, Ill.
¶Adelmer's Alert Bonnie 9 365 730 4.78 11110 531
S. Ridglydale's Villamere Alert D. Tianna's La Noce Faith
¶Adelmer's Coronation Dahlia 7 337 672 4.54 9248 420
S. Coronation Concentrate D. Adelmer's Queen Wallie
¶Adelmer's Coronation Delia 7 365 730 4.94 8882 439
S. Coronation Concentrate D. Adelmer's Richmond Countess
Kenfleur's Meadow Rose 6 357 713 4.23 9708 411
S. Green Meadow Alert D. Kenfleur's Dicta Rose
¶Peck's Achievement's Cedahlia Jr4 339 677 4.81 10602 510
S. Peck's Sargon Achievement D. Adelmer's Coronation Dahlia
¶Peck's Achievement's Content Jr3 298 594 4.63 8038 372
S. Peck's Sargon Achievement D. Adelmer's Coronation Dulcy
Peck's Achievement's Elsa Jr2 365 730 4.33 7857 340
S. Peck's Sargon Achievement D. Peck's Major's Bianca
¶Peck's Major's Bedahlia 5 329 657 5.34 8573 458
S. Monie's Major of Elmwood D. Adelmer's Coronation Dahlia
Rock Creek Lady Eileen Jr2 365 730 3.88 10441 405
S. Antietam Country Bond D. Rock Creek Pretor's Lady
St. James Champion Rosebud Jr2 365 730 4.88 10239 500
S. St. James Champion's Champion D. St. James Philosopher's Rosebud

Peckman, John S., Pleasant View Farm, Chambersburg, Pa.
Pleasant View Beth Jr2 329 658 4.23 8527 361
S. Sonsie's Vagabond D. Pleasant View Jeanie
Pleasant View Dimples Jr2 365 730 4.27 9105 389
S. Sonsie's Vagabond D. Pleasant View Dolly Maye
¶Pleasant View Golden Bloom Jr3 309 618 5.05 7228 365
S. Sonsie's Vagabond D. Cherub's Treasure Girl
Pleasant View Honor's Betty Jr2 313 626 4.92 8158 401
S. Churn Creek's His Honor D. Pleasant View Lovely
¶Pleasant View Katie 6 328 656 5.10 8251 421
S. Antietam Victory D. Girl's Lassie of Pleasant View
¶Pleasant View Lorraine 5 314 628 4.66 7769 362
S. Sonsie's Vagabond D. Pleasant View's Promise
¶Pleasant View Loyalty Sr4 365 730 4.51 11515 519
S. Sonsie's Vagabond D. Ora Belle of Searle Brook
Pleasant View Norma Constance Jr2 364 728 4.68 7051 330
S. Sonsie's Vagabond D. Betty's Norma of Pleasant View

Peckman, Mervin E., Pleasant View Farm, Chambersburg, Pa.
Pleasant View Bright Bunny Jr2 333 666 4.35 8713 379
S. Sonsie's Vagabond D. Blossom's Bright Gracie

Peissner, David H., Surprise Valley Farm, Yelm, Wash.
D. Peissner's Margie Sr3 324 645 4.59 7509 345
S. Valley Gem Cacique D. Peissner's Georgia
D. Peissner's Maxine 5 320 639 5.93 9228 547
S. Dot's Pride of Maxvale D. Peissner's Georgia

Peissner, Harvey, Surprise Valley Farm, Yelm, Wash.
Peissner's Calico Jr4 365 730 5.07 7738 392
S. Valley Gem Cacique D. Valley Gem Ella
Peissner's Charleen Jr2 326 647 4.33 7572 328
S. Valley Gem Cacique D. Peissner's Dot
Peissner's Charlotte Jr3 288 570 4.82 6685 322
S. Valley Gem Cacqiue D. Peissner's Ruthie
Peissner's Cleo Jr3 291 580 4.49 7393 332
S. Valley Gem Cacique D. Peissner's Doreen
¶Peissner's De De's Grace 6 365 730 4.84 10865 526
S. Buck-Mor George D. Peissner's De De
¶Peissner's Glow 6 365 730 5.31 8581 456
S. Buck-Mor George D. Peissner's Dutchess
Peissner's Happy 7 304 607 5.15 8120 418
S. Buck-Mor George D. Peissner's Dot
Peissner's Ruthie 5 335 668 5.69 8879 505
S. Dot's Pride of Maxvale D. Peissner's Happy

Penney, J. C., "Preeminent Guernseys," Gallatin, Mo.
¶Comet's Cornelia Sr3 312 624 5.03 6300 317
S. Foremost Comet D. Fearless' Amanda
¶Grapelawn Gem 2d 7 301 602 4.61 9036 417
S. May Rose Truce D. Grapelawn Gem
¶Hamilton's Celia 7 249 498 4.46 8392 374
S. Foremost Hamilton D. Grapelawn Joyous 2d
¶Hamilton's Charlotte 6 262 524 4.18 7536 315
S. Foremost Hamilton D. Grapelawn Gladys

Irene of Virginia Willow Sr2 275 550 4.34 7582 329
S. Meadow Lodge King's Beau D. Clo of Virginia Willow
¶Nolga's Royal Dimple 5 289 578 4.12 7361 303
S. Royal Superb D. Foremost Nolga
¶Omphale's Eva 5 304 608 4.37 8275 362
S. Royal Superb D. Foremost Omphale
Pre-Eminent Olympia Jr2 365 730 4.68 9124 427
S. Royal Superb D. Supreme's Olympia

Pennsylvania State College, State College, Pa.
Masterful's June of Hillside 11 302 622 5.00 5255 263
S. Shirley's Royal Masterful D. Buttercup of Hillside
Penstate Crusader's Bonny Jr2 318 922 5.29 7801 413
S. Woodacres Steadfast Crusader D. Penstate Harold's Bonmiet
Penstate Crusader's Rachel Ann Jr3 365 1095 4.70 12399 583
S. Woodacres Steadfast Crusader D. Penstate Lad's Rachel
Penstate Hannibal's Gertrude Sr4 365 1074 5.10 11571 590
S. Valleywood Valiant Hannibal D. Gaylad's Gertrude

Perry, Ralph H., Maplewood Farm, Ira, Vt.
Christie's Fern 12 321 642 4.27 8721 372
S. Mount Hope Reformer D. Christie of Maplewood
Hope's Flyaway 11 365 730 4.48 10744 481
S. Mount Hope Reformer D. Princess Ethel's Hope
Maplewood Bonnie Sr2 354 708 4.99 8532 426
S. Fra-Mar Hornet D. Maplewood's Glamor Girl
Maplewood Dairy Queen Jr2 329 658 4.39 7830 344
S. Fra-Mar Hornet D. Helena of Maplewood
Maplewood Dorothy Sr2 312 624 5.39 5659 305
S. Fra-Mar Hornet D. Maplewood Royal Jean
Maplewood Helen Vera 7 358 716 4.60 9783 450
S. Fra-Mar Admiral D. Christie's Ultra May
Maplewood Hornet's Mary Ellen Sr3 365 730 3.96 9613 381
S. Fra-Mar Hornet D. Lorette of Maplewood
Maplewood Veronica Sr2 325 650 4.28 6383 273
S. Maplewood General D. Maplewood Helen Vera
¶Pollyanna of Maplewood 8 250 500 4.84 6201 300
S. Fra-Mar Admiral D. Sophia of Maplewood

Perry, Walter C., Maplewood Farm, Ira, Vt.
Lucy of Maplewood 15 365 730 4.41 8822 389
S. Waldorf Dapper Dan D. Beauty's Lady of Maplewood
Maplewood Faye Priscilla 7 351 702 4.94 7930 392
S. Fra-Mar Admiral D. Phyllis May of Maplewood
Maplewood Jezebel Sr3 365 730 4.41 8866 391
S. Maplewood General D. Maplewood Dorinda
¶Maplewood Madam 6 304 608 4.29 9364 402
S. Fra-Mar Admiral D. Signalda of Maplewood
Maplewood Nymph Sr2 329 658 4.16 7554 314
S. Fra-Mar Hornet D. Maplewood Dorinda
Maplewood Rose Maria Jr2 295 590 3.73 5769 215
S. Fra-Mar Hornet D. Princess Ethel's Salem Maid
Maplewood Snowflake Sr2 346 692 4.22 7795 329
S. Fra-Mar Hornet D. Maplewood Madam
Princess Ethel's Salem Maid 11 365 730 5.14 8963 461
S. Mount Hope Reformer D. Princess Ethel of Maplewood

Peterson, Calvin J., White-Lea Guernsey Farm, Edmore, Mich.
¶Neptune Rosalie Ginger Jr3 361 719 5.33 10894 581
S. Cesor Neptune D. Rose's Las-a-Rosalie

Pfeffer, Lucille S., Eight Bells Farm, Brewster, N. Y.
¶Asgrow Annabella 5 340 680 4.67 9428 440
S. Phillips Climax D. Supreme Ann
Asgrow Golden Julianna Jr2 303 606 5.39 7810 421
S. Sterlingold Forester D. Asgrow Julie
Asgrow Happy Holiday Jr2 342 684 5.73 7702 441
S. Holly Farm Bruser D. Holly Farm Thankful
¶Foremost Maria 10 345 690 4.91 11446 562
S. Foremost Prediction D. Foremost Letty
¶Ken Irish Rose 7 322 644 4.25 11646 495
S. Ken Professor D. Ken Lucky Rose
¶Ken Sukey 7 236 472 3.83 7885 302
S. Green Meadow Ambition Chief D. Ward's Laughter Biddy
¶Ken Vi 6 319 638 4.76 10159 484
S. Coronation Emperor D. Ken Helen
Wyndemoor's Helga 9 251 502 4.09 6705 274
S. Valor's Sultan D. Wyndemoor's Babe

Pflughoeft, Erwin P., Whiteash Farm, Algoma, Wis.
Ella May's Mary 7 365 730 4.88 6578 321
S. Whiteash Glen D. Larsen's Ella May

Phillips, Miles B., Ozark Valley Guernsey Farm, Mount Vernon, Mo.
Ozark Valley Flora Bell Jr2 309 618 5.35 4520 242
S. Ozark Valley Rex D. Ozark Valley Lula Bell
Ozark Valley Gay Lady Sr2 365 730 5.32 6034 321
S. Holmead Sultan's Major D. Gaylord's Champion Lady
Ozark Valley Ginger Jr3 284 568 5.42 4761 258
S. Holmead Sultan's Major D. Bill's Ida
Ozark Valley Lula Bell Sr4 279 558 5.49 3990 219
S. Meadow Lodge Emperor D. Sun Farms Maid's Vivian

Pierson, Elmer E. & Son, Mooracres, Ravenna, Mich.
¶Clay Hill G. Beauty Sr4 348 696 4.92 8155 401
S. Langwater Gardian D. Clay Hill Merry Geraldine
¶Flossie's Peggy of Elmdale Jr4 231 462 5.13 5346 274
S. Tri-win Pride Glyndon D. Fay's Flossie of Elmdale

Platt, George G. & Satterlee, Glen A., Stanley, Iowa.
Bertha May Queenie 6 237 474 5.13 4520 232
S. Boulder Bridge Beacon D. Lilly Reta
¶Dictator's Daisy of Iowa Sr4 332 664 5.73 6110 350
S. Boulder Bridge Dictator D. Pilot's Gipsy of Iowa
¶Pilot's Gipsy of Iowa 9 335 670 4.19 5821 244
S. South View Pilot D. Gipsy Sylvia

Pleiness, Harlan E., Maple Dawn Farms, Scottville, Mich.
Molly's Hollyhock Sr2 339 678 4.71 8299 391
S. Vaughan's Duke D. Jane's Molly of Maple Lawn

Pleiness, William L., Maple Dawn Farms, Scottville, Mich.
¶Maple Dawn's Guernsey Supreme 6 288 576 4.72 8968 423
S. Rosie's Defiant Sargeant D. Lena Chene of Maple Dawn

¶Naomi of Maple Dawn 5 309 618 5.08 8477 431
S. Rosie's Defiant Sargeant D. Lorena Herod of Maple Dawn

Polivka, George J., Wil-O-Way Farm, Naperville, Ill.
¶King's Marge of Bon Terra 7 365 730 5.29 9231 488
S. Ox Bow Eunice's King D. Missaukee Magnolia's Blossom
¶Rex's Likeness Doll Jr4 365 730 5.00 9556 478
S. Cantigny's Rex D. Pearl's Likeness Doll
Wil-O-Way Comrade's Francy Jr2 365 730 4.80 6665 320
S. Rockingham Comrade D. Knollhurst Eveline
Wil-O-Way King's Fairy Jr2 365 730 4.07 6437 262
S. Willow Farm Sunstar King D. Knollhurst Fairy Girl
Wil-O-Way Philosopher's Ella Jr2 365 730 5.02 7487 376
S. Philosopher of Thorn Hill D. Rex's Likeness Doll
Wil-O-Way Philosopher's Glory Jr2 365 730 5.12 8592 440
D. Philosopher of Thorn Hill D. Coral of Ferrson's Creek

Pollock, Raymond L., Pol Mar Guernsey Farm, Adel, Iowa.
¶Fairy Lady of Iowagold Sr3 338 676 4.30 9698 417
S. Boulder Bridge Merrymaker D. Princess of Iowagold

Potts, Claude A., Dot-Cap Stock Farm, Lebanon, Ind.
¶Barrington Court Dores 6 280 560 4.39 6696 294
S. His Majesty of Barrington Court D. Barrington Court Betty
Dot-Cap's Maybelle Jr2 304 605 5.30 6824 362
S. Cesor Bright Maxim D. Gerard's May

Power, L. W., Chukluck Dairy Farm, Burlington, Wash.
Bear Canyon's Delores Jr2 365 730 5.25 6739 354
S. Jenora Churchill D. Bear Canyon's Dusky Maid
¶Bear Canyon's Lady 8 365 730 4.88 12689 619
S. Daffodil's Romeo D. Bear Canyon's Maxine
Chukluck Annibel Sr2 365 730 5.28 10734 567
S. Chicona Draftee D. Annareah of Olympic View

Pratt, Donald W., Ricarbru Farm, Glidden, Iowa.
Rosebud Farm Actress Sr3 301 602 5.84 6829 399
S. Boulder Bridge Diavolo D. Quaralee Lady of Iowanola

Pratt, George D., Jr., Sunny Valley Farm, New Milford, Conn.
Daisetta of Fleetwood Farm 6 325 975 4.29 15113 649
S. Ferdinand of Meadow Brook D. Eenie of Fleetwood Farm
Sunny Valley's Bounteous Sr4 306 584 5.07 6188 314
S. Sunny Valley's Valor D. Sunny Valley Betina
Sunny Valley's Bridget Jr2 307 614 4.68 4320 202
S. Hop Brook Serenade's Squire D. Sunny Valley Valois
¶Sunny Valley's Cleo May 5 292 584 4.41 5935 262
S. Gayhead's Armistice D. Alfadale's Cleo May
¶Sunny Valley's Heloise Sr4 291 582 4.89 4808 235
S. Sunny Valley's Count D. Sunny Valley Hepatica
Sunny Valley's Iris Sr2 280 592 5.80 6035 350
S. Sunny Valley's Imperial D. Sunny Valley's Buttercup
¶Sunny Valley's Jewel 5 259 758 4.93 11263 555
S. Sunny Valley's Count D. Sunny Valley's Deelte
Sunny Valley's Lovely Lady Jr2 365 730 4.80 8373 402
S. Hop Brook Serenade's Squire S. Sunny Valley's Lovely
¶Sunny Valley's Maiden Fair Sr4 307 921 4.47 10031 448
S. Sunny Valley's Noble Man D. Sunny Valley's Fair Lady
Sunny Valley's Marylou Jr2 341 870 4.57 10198 466
S. Sunny Valley Mahomet D. Sunny Valley Sunmaid
¶Sunny Valley's Rio Rita Sr4 320 932 4.47 11849 530
S. Lincoln Gay Prince D. Sunny Valley Tita
Sunny Valley Valtype 7 334 780 4.14 10594 439
S. Coronation Patriot D. Grassland Valrosq

Purdue University Agricultural Experiment Station, Lafayette, Ind.
¶Purdue Matchmaker Candie Jr3 365 730 5.25 5200 273
S. Normandy Matchmaker D. Purdue's Renown Candie
¶Purdue's Renown Candie 7 313 626 4.35 6417 279
S. Franchester Noble Warrior D. Kenfleur's Candie d'Or

Randle, Howard, Pinnacle View, Kings Mountain, N. C.
Karat's Dimity Jr3 319 636 5.20 8854 460
S. Klondike Karat D. Jim's Dimple

Randle, J. C., Pinnacle View, Kings Mountain, N. C.
Armistice's Dimple 6 365 730 5.62 7977 448
S. Dimple Daisy's Armistice D. Queen's Dimple Daisy
Karat's Marie Jr2 350 700 5.50 7085 390
S. Klondike Karat D. Armistice's Dimple

Randle, Walter, Pinnacle View, Kings Mountain, N. C.
Armistice Charity 5 350 697 4.32 7252 313
S. Dimple Daisy's Armistice D. Ruby of Rose Mary

Reed, William G., Graysmarsh Farm, Sequim, Wash.
Fircrest Peaceful Jr2 291 582 4.42 6872 304
S. Argilla Conquest D. Fircrest Princess Beauty
¶Graysmarsh Buttercup Jr3 291 582 4.86 8587 417
S. Chuckanut Phyllad D. . Butter Belle of Baker View
Graysmarsh Leone Sr2 365 730 4.92 6703 330
S. Chicona Caliph D. Lucy of Clara Cooper Farms
¶Graysmarsh Nancy Jr3 363 726 5.02 9063 455
S. Wandamere Phylip D. Nan May of Clipper
¶Graysmarsh Rhoda Sr3 271 542 5.68 4984 283
S. Chicona Caliph D. Rhodo of Kineth Farms
¶High Valley Countess 5 291 582 4.93 9695 478
S. Chuckanut Slideland D. High Valley Duchess
Linda Loop Jr2 293 586 5.40 5188 280
S. Chuckanut Horatio D. Lindy's Queenette
¶Tulip's Pansetta Jr4 365 730 4.82 11143 537
S. Zepol's Goldy's Traveler D. Ada's Tulip of Kineth Farms

Reese, Harry, Stringtown Guernsey Farm, Prescott, Iowa.
¶Stringtown Butterball Sr4 365 730 5.49 7455 409
S. Stringtown Jacques D. Stringtown Buttercup
¶Stringtown Wally 5 346 692 5.21 6853 357
S. Tianna's Ultra Holliston D. Stringtown Miss Wilma

Rekeweg, Melvin, Clear View Farm, Woodburn, Ind.
Allen County Daisy Jr3 295 590 5.48 7848 430
S. Candor's Bella's King D. Lucille's Star of Level Loam
¶Valor's I. Milkmaid Sr4 282 564 4.37 9199 402
S. Lincoln Ridge Valor D. Steadfast's Ivadore

Rhode Island State College, Kingston, R. I.
¶Elsie of R. I. S. C. 5 356 711 5.00 10150 507
S. Horse Shoe King's Baron D. Patty of R. I. S. C.
¶Gold Drop of R. I. S. C. 8 339 678 4.89 7851 384
S. Beacon Hill College Lad D. Flower's Bon Chance
¶Patricia of R. I. S. C. Sr3 315 630 5.18 7956 412
S. Horse Shoe King's Baron D. Patty of R. I. S. C.
¶Roberta of R. I. S. C. 7 319 629 4.76 7191 342
S. Beacon Hill College Lad D. Rhody Royal June
¶Sally of R. I. S. C. Sr3 355 709 4.48 8008 359
S. Horse Shoe King's Baron D. Ellisa of R. I. S. C.
Tilda of R. I. S. C. Jr2 365 730 4.80 9587 460
S. Horse Shoe Foremost Noble D. Wilma of R. I. S. C.

Rich, John S., Caldwell Place, Marion, N. Y.
¶College Ann of Greenbank 13 365 730 4.90 11144 546
S. Clarion of Hill Girt D. College Girl of Lake View

Richards, J. Burton, Elburja Farms, Berrien Center, Michigan.
¶Betty of Maple Row 6 365 730 5.48 11660 639
S. Bea's Herod of Flora-Don D. Adventurer's Rose of Maple Row

Richardson, Lloyd N. & Geneva D., Cedar Springs Farm, Bel Air, Md.
Border King's Pharos Diana 6 293 580 6.26 5893 369
S. Broadland Border King D. Diana of Pharos
Coolbranch Guardson's Madge Jr3 290 570 4.80 8160 392
S. Coolbranch Peony's Guardy D. Coolbranch Ruler's Madge
Coolbranch Lucky Strike Sr3 333 660 5.02 7116 357
S. Coolbranch Ruler's Evergreen D. Coolbranch Lucky
Coolbranch Ruler's Coletta Jr4 365 730 5.27 10978 579
S. Beechwood Ruler D. Coletta of Quietude
Coolbranch Ruler's Letty Jr3 334 658 5.77 5564 321
S. Beechwood Ruler D. Coletta of Quietude
Coolbranch Ruler's Marguerite Jr3 300 600 5.55 9188 510
S. Beechwood Ruler D. Rivelon Royal Margaret
Sterling's Goldentop Sr2 288 576 5.77 7013 405
S. McDonald Farms Gladiator D. Sterling Mary

Richart, Earl H., Mr. & Mrs., Twin-Hart Guernsey Farm, Montesano, Wash.
¶Belmont's Mary of Valley View 6 354 708 4.61 7696 355
S. Wandamere Perrywinkle's Belmont D. Landon's Goldie of Valley View
Fir Ridge Aura's Augusta Jr2 350 700 5.32 8361 445
S. Fir Ridge Eisenhower D. Fir Ridge Aura
Fir Ridge Royal Alice Jr2 314 628 4.22 7718 326
S. Fir Ridge Eisenhower D. Fir Ridge Lady Alice
Twin-Hart Dyna-mite Jr2 322 644 5.05 5193 262
S. Chicona Parthian D. Old Homestead's Dawn
¶Twin-Hart Wilma Jr4 312 624 4.46 8256 368
S. Cleopatra's Bet D. Hornet's Walda of Golden Glow

Rinehart, Lewis L. & Sons, Rineland Manor, Galion, Ohio.
Maple Leaf's Taurine Theresa Jr2 365 730 4.28 7684 329
S. Sun-Blest Farms Taurus D. Broken Sword Princess
Noble's Sunny Netta 7 364 728 4.53 9225 418
S. Raemelton Royal Noble D. Rose Dolly of Greer

Roush, Wayne, Pleasant View Farm, Racine, Ohio.
Lena's Wage Earner Eleanor 7 257 514 4.54 7492 340
S. Carnie's Wage Earner D. Sunnysage Lena

Roussel, D. H. & Folse, E. J., Norwood Farms, Marrero, La.
¶Alfred's Nancy 6 325 625 4.69 3969 186
S. Cooper's Augusta's Alfred D. Cecil's Daisy Jo
Daisy's Velmarena 5 219 371 4.55 3013 137
S. Verasity of Primrose D. Sampson's Daisy
St. Albans Valor's Early Rose 7 215 398 4.50 3870 174
S. Valor's Gentleman D. Hilltop Early Rose

Stone Acres Farm, Incorporated, Stonington, Conn.
La Whitecap's Agnes 5 365 730 5.06 18746 948
S. Grassland Youman D. Horse Shoe La Whitecap

Thompson, Evelyn, Friendship Hill, New Geneva, Pa.
Biery Farms Sentinel's Iris Jr4 236 558 4.84 6942 336
S. Biery Farms' Noble Sentinel D. Bluebell's Iris of Valiant

Waldeck, G., Annadale Farm, Caledonia, Mich.
Lady Jean of The Annadale Sr2 344 688 5.13 9586 492
S. Cesor General's Laddie D. Lady Esther of The Annadale

Waltz, Mabel & Olin L., Freelands Farm, Columbus Grove, Ohio.
Freelands Crescent Polly Jr2 365 730 5.37 8383 450
S. Freelands Dynamic Prince D. Tanners Crescent
Freelands Linda Lou Jr3 328 656 5.03 7778 391
S. Freelands Warrior D. Fanny's Joy
Freelands Rosalie Jr3 365 730 5.19 6706 348
S. Freelands Warrior D. Urbanhurst Dot
Freelands Rose Sr2 345 690 4.18 10592 443
S. Freelands Dynamic Prince D. Lilac Lawn's Saddie

Wamsley, Bobby G., Poneto, Ind.
¶Warrior's Almeda Jr3 365 730 4.58 8607 394
S. Meadow Lodge King's Warrior D. Alma of Walnut Arbor
¶Warrior's Pansetta Sr3 350 700 4.08 7528 307
S. Meadow Lodge King's Warrior D. Bridgeland's Princess

Wamsley, Everett K., Poneto, Ind.
¶Marcia of Orchard Lawn 8 365 730 4.61 8153 376
S. Quail Roost Patrician D. Orchard Lawn's Lilian
Norma's Jewel of E. & C. Place Jr2 365 730 4.70 7745 364
S. Green Meads Commander D. Jewel's Norma
Warrior's Ada of E. and C. Place Jr3 364 728 5.35 7162 383
S. Meadow Lodge King's Warrior D. Ada of Crooked Branch Farm

Wiseman, Don E., Estate & Palmer, Donald F., Galliaglade Farm, Vinton, Ohio.
¶Galliaglade Gem 6 306 612 4.61 5614 259
S. Quincy Mahomet Sunny D. Jean of Pleasant Hill
¶Galliaglade Rebecca Jr4 346 692 4.71 5622 265
S. Quincy Mahomet Sunny D. Model May Rachael
¶Galliaglade Rosemary Sr4 330 660 4.64 5521 256
S. Quincy Mahomet Sunny D. Rose Beta of Pleasant Hill

¶Klear Vue Ida 6 365 730 4.79 6365 305 ¶Klear Vue Inez 6 365 730 4.68 7028 329
S. Friendship Noble Lad D. Klear Vue Fay S. Friendship Noble Lad L. Lady Blossom of Crescent Farm
¶Reentries

New State Champions

ALABAMA

Jr2 305C 3X — Mo-La-Jac Noble Cora 899992, 7115 pounds milk, 383 pounds butter fat (915 T. M.). Breeder and owner, Clyde L. Coe, Dothan.

KANSAS

Sr3 305C 3X — Baron's Velvet Veda 872719, 12286 pounds milk, 625 pounds butter fat (790 T. M.). Breeder, D. W. Roddy, Wichita. Owner, J. L. Nelson, Wichita.

Jr2 305C 3X — Dot's Daisy of C. D. 916743, 10455 pounds milk, 527 pounds butter fat (797 T. M.). Breeder and owner, J. L. Nelson, Wichita.

MAINE

Sr3 365C — Tamworth Sylvia Jane 981050, 13110 pounds milk, 743 pounds butter fat (1095 T. M.). Breeder and owner, Dorothy R. Austin, North Blue Hill.

MICHIGAN

Jr4 365 — Cowham Farm Emory's Pamela 787770, 15258 pounds milk, 817 pounds butter fat (1095 T. M.). Breeder and owner, C. F. Cowham, Jackson.

Jr2 305C 3X — Cesor Fancy's Maxine 1034586, 10660 pounds milk, 529 pounds butter fat (906 T. M.). Breeder and owner, Charles E. Sorensen, Farmington.

MISSISSIPPI

Jr3 305C 2X — Traxdale Foremost Fairy 852899, 9778 pounds milk, 495 pounds butter fat (610 T. M.). Breeder, L. G. Traxler, Chesnee, South Carolina. Owner, J. T., J. M., & T. D. Callicott, Coldwater.

NORTH CAROLINA

7yrs. 365C — Fairlawn Maxim's Dolores 620170, 16620 pounds milk, 933 pounds butter fat (1095 T. M.). Breeder, Fairlawn Farms, Inc., Adelphia, N. J. Owner, Bowman & Gordon Gray, Winston-Salem.

Jr2 HIR — Seianna Sou Knight 919968, 9402 pounds milk, 533 pounds butter fat (728 T. M.). Breeder, John Cooke, Huntersville. Owner, R. G. Neel, Mooresville.

OHIO

Jr2 305C 3X — Raider's Girl of Penn Villa 931836, 10988 pounds milk, 539 pounds butter fat (914 T. M.). Breeder and owner, H. R. Penney, Granville.

OKLAHOMA

Sr3 365C — Gaylord's Golden Cleopatra 869306, 13170 pounds milk, 692 pounds butter fat (1095 T. M.). Breeder and owner, E. K. Gaylord, Oklahoma City.

PENNSYLVANIA

Jr3 305C 2X — Gladiola's Aneta 867284, 14014 pounds milk, 784 pounds butter fat (610 T. M.). Breeder, John L. Dickinson, Charleston, West Virginia. Owner, James B. Robertson, Paoli.

RHODE ISLAND

Jr2 HIR — Tilda of R. I. S. C. 917874, 9587 pounds milk, 460 pounds butter fat (730 T. M.). Breeder and owner, Rhode Island State College, Kingston.

SOUTH CAROLINA

Sr3 305C 3X — Edisto Farm's Freda 830346, 10517 pounds milk, 523 pounds butter fat (915 T. M.). Breeder and owner, J. B. Guess, Jr., Denmark.

VERMONT

Sr4 HIR — Fair Field Quantity 900891, 11577 pounds milk, 528 pounds butter fat (730 T. M.). Breeder and owner, A. R. Moody, Jacksonville.

Applicants for Membership

THE following Guernsey breeders have applied for membership in The American Guernsey Cattle Club:

INDIANA: Gaylord J. Metzger, Indianapolis, recommended by Mark J. Woodhull.

NEW JERSEY: Florence Maisel, Colts Neck, recommended by William M. Nulton, Jr.

OHIO: Chester Burkey, Wooster, recommended by Floyd S. Barlow.

PENNSYLVANIA: J. B. McManus & Sons, Butler, recommended by Loyal B. Spang; Omar S. Stoltzfus, Elverson, recommended by David Stoltzfus.

WISCONSIN: Harold Tegen, Kennan, recommended by H. W. Tegen.

Butte County Meeting

ONE of the most recently organized county Guernsey associations is the Butte Guernsey Cattle Club, comprising breeders from Butte, Sutter and Yuba Counties, Calif. Twenty-six guests were present at the first meeting, presided over and called by J. W. Hale of Gridley, also a director of the California Guernsey Cattle Club, Inc.

Officers elected were: J. W. Hale, president; Mrs. J. W. Hale, secretary, and Louis Vincent, Chico, vice-president. Elected to the board of directors were Verne Bennett, Marysville, Marvin Stowe, Gridley, and A. Palmer, Gridley.

The American Guernsey Cattle Club film, "Man Made Miracles," was shown by F. A. Loughary, of the California State Club, and the meeting was organized with the assistance of Arthur W. Telfer, field representative of The American Guernsey Cattle Club.

ARTHUR W. TELFER

"Britain Can Breed It"

"BRITAIN Can Breed It" has recently been published by "Farmer and Stock-Breeder," with the object of making the name of British livestock better known overseas, and stimulating still further the active demand abroad for British pedigree stock. This book, for overseas distribution only, contains an impartial survey of the various breeds of British cattle, sheep, pigs and horses, with many illustrations in photogravure. The intending buyer of British stock will find the main characteristics of each breed authoritatively assessed, thus providing him with a reliable and comprehensive guide for which there has long been a need. If he requires further information on any particular breed, a list of British Breed Societies is included.

Lord Halifax, Ex-President of the Royal Agricultural Society of England, says in his foreword, "Many times I have thought that the export trade in pedigree animals could be greatly expanded, and never was the necessity for such expansion so urgent as now. 'Britain Can Breed It,' therefore, makes a most timely appearance as an authoritative and attractive handbook." This book is being distributed, without charge, direct to overseas breeders and others interested in Britain's stock. A small number of additional copies will be available on application.

Published by "Farmer and Stock-Breeder," Dorset House, Stamford Street, London S. E. 1, England, on February 1, 1949, this book contains 130 pages, in two colors, with nearly 70 photogravure illustrations. It is cloth bound with gold-blocked cover, and is printed in both English and Spanish.

Consigned...

22nd New England Guernsey Sale

Eastern States Exposition Grounds, Springfield, Massachusetts

Saturday, April 30, 1949

A daughter of a Blue Ribbon two-year-old at the 1940 National Dairy Show

Fairlawn F. P. Fancy, A. R.

Born: FEBRUARY 24, 1941

She will be fresh and milking heavy. FANCY is sired by Phillips Fairlawn Peerless, A. R. out of Fairlawn Brambler, 11833—553—E, a daughter of Green Meadow Hornet, A. R. and first prize 2-year-old, National Dairy Show, 1940. **We have 14 two-year-olds to calve this year and are now in a position to sell a few of our brood cows from time to time.**

BULL SALES ARE GOOD . . . The bull calf featured in the March 1 Journal has been sold to Mr. Harvey Gilbert and Son, Farmington, Maine. It is a pleasure to have our neighbors buy these good bulls so we can watch them develop and study what they do. Harvey has a real milking herd and this son of Ruby Ann of Haven Hill should do a good job for him.

Our Junior Sire . . . FAIRLAWN DAIRYMAID'S STEADFAST is siring a promising lot of calves BUT WHY SHOULDN'T HE? Especially when you study his pedigree and see the great inheritance.

Sire
FAIRLAWN MEMOIR'S PERFORMER
4 nearest dams average 906

FAIRLAWN PEERLESS ACTOR
Sire of more Excellent 2-year-old daughters than any other sire.

GREEN MEADOW PEERLESS, A. R.

BRIGHT LAD'S ACTRESS
19146—980—Jr4—365
Class Leader 3rd Place
E '47 at 13 years of age.

CORONATION MEMOIR
11764—706—GG
15493—875—B
Maternal sister to Coronation Melinda, 19537—961—6yrs—365.
E '47-'48

CORONATION ROSE KING, A. R.

CORONATION MELBA
13001—804—GG
2 A. R. daughters average 918 lbs. fat.

Dam
RIEGELDALE MELBA'S DAIRYMAID
12104—715—BB
Sold for $16,000

RIEGELDALE CORONATION KING, A. R.
5 King daughters sold for $43,200 or an average price of $8,640 per head.

CORONATION ROSE KING, A. R.

CORONATION LUSTRE
12688—655—FF
2 A. R. sons

GREEN MEADOW MELBA
15342—963—Sr2—365C
World Record
6 A. R. daughters, 1 A. R. son.

GREEN MEADOW CORONATION KING, A. R.

LANGWATER MOONBEAM
1 A. R. daughter

Why not add this proved—popular inheritance to your breeding program through a STEADFAST son? Send for prices and pedigrees.

T. B. ACCREDITED No. 122666 . . . BANG'S FREE No. 1690

Farm is located on the White Mountain Highway — Visitors Are Always Welcome

WILLIAM H. CHAMPLIN, Owner
WILFRED JORDAN, Manager

HAVEN HILL FARMS
Rochester • New Hampshire

TEN LEADING COWS at VARIOUS AGES

Herd Improvement Register — 365 Days

(2X Milking)

Age Mature	Lbs. Milk	% B.F.	Lbs. B.F.
Red Rose Queen Mab 5 yrs. '41	18767	5.4	1026
La Whitecap's Agnes 5 yrs. '49	18746	5.0	948
Red Rose Queen Mab 6 yrs. '42	16923	5.6	948
Jacob's Loretta Lee 8 yrs. '47	17116	5.3	918
Jacob's Sally 6 yrs. '48	16124	5.5	891
Cannie of Tersana Farm 2d 6 yrs. '46	15798	5.6	885
Woodhaven Julia 6 yrs. '48	18956	4.6	880
Eikco Coronet 5 yrs. '46	13530	6.4	865
Roema of the Ridge 8 yrs. '36	14717	5.7	851
Conqueror's Fairgirl of Kate 6 yrs. '48	18452	4.5	840
Senior 4			
Judy Nellie of Fairview Farms '48	15288	5.1	787
Fennhill Bonnie Queen '48	12410	5.8	723
Coleen of Berendsendale '37	12094	5.9	721
Manor Dixie Lou '47	11391	6.2	713
Dongala of Chicona '39	11810	5.9	706
Feura D. J. Princess '46	12902	5.4	702
Pearl of Echo Dell '48	13684	5.1	701
Romany Woods Louisa '48	11720	5.9	700
Gordondale Phyllis '42	13498	5.1	694
May's Bell of Geloster Farm '47	13177	5.2	692
Junior 4			
Oswego Falls Farms Gilardia '37	15157	5.1	772
Pansy's Patsy of Meadow Lane '45	13731	5.4	751
Jill of Hoovens Farm '46	12821	5.5	715
Gardenville Golden Bell '48	15756	4.5	709
Milly of Pomona '41	16033	4.4	707
Hullwood Fern '48	13107	5.3	701
Meadow Brook Pride '46	12265	5.7	700
Alfacrest's G. P. Patricia '46	12622	5.3	676
Pride's Lassie of Meadow Lane '45	14407	4.6	674
Jill's Jule of Elmwood Farm '41	12900	5.2	671
Senior 3			
Eikco Coronet '44	12482	6.1	765
Red Rose Queen Mab '39	13076	5.6	738
Valentine's Cupid of Elmwood '38	12953	5.3	693
Blossomland Sandy '48	14385	4.6	673
Neptune's May '48	13168	5.1	673
Paulette of Meadow Lane '47	13302	5.0	669
Belle Vernon Queen Anne '42	15865	4.1	664
Clara May of Rockford '49	14393	4.5	658
Fanny Lindy of Maulton '41	11598	5.6	651
Fairy of Oronoko '37	12300	5.2	649
Junior 3			
Eikco Pearl '47	13678	5.5	763
Maysell's Hays-e-bell '45	11769	6.1	717
Nancy Hanks of Silver Maples '37	14084	5.0	710
Blossomland Trixie '49	12653	5.5	703
Pansy's Patsy of Meadow Lane '44	13237	5.2	694
Lynworth Flora '45	13572	4.9	668
Rose Marie's Fair Lady '46	12877	5.1	666
River Valley Patty '41	12323	5.3	654
Oak Island's Rita '42	12267	5.3	652
Valleyside Edette's Chette '46	12156	5.3	648
Senior 2			
Meadow Brook Mary Elizabeth '47	15261	4.9	757
Greenlee Farms Butterfly '47	13802	5.0	690
Woodfield's Fanciful '43	12852	5.2	676
Iowa-Way Solitaire's Queen '48	11992	5.4	657
Alice June of Walnut Lane '47	12362	5.1	632
Lucky Roberta '47	11674	5.3	629
Stone Acres Delight '48	12303	5.1	628
Tim's Mayola '48	12525	5.0	627
Cathedral Elsie '47	10713	5.8	626
Jill's Jule of Elmwood Farm '40	11913	5.1	615
Junior 2			
Eikco Tillie '46	14288	6.0	861
Eikco Toiler '47	13198	5.4	719
Cedarcroft Florie '46	12115	5.8	712
Paulette of Meadow Lane '46	13085	5.1	670
Spruce Grove Prince's Tulip '47	13181	5.0	661
Spruce Grove Zelda '46	13512	4.7	637
Elm Lea Guard's Elinor '48	12074	5.2	631
Brookwood Ivan's Rosabelle '48	14237	4.4	631
Primrose Lea of Burger's Place '45	11421	5.5	631
Brook-Lynn of Dunrovin '47	12477	5.0	626

(3X Milking)

Age Mature	Lbs. Milk	% B.F.	Lbs. B.F.
Kilmac Royal's Leda 7 yrs. '45	18598	5.4	1014
Anne's Lady of Fairhaven 10 yrs. '37	19554	4.9	972
King's Arbutus of Wildwood 6 yrs. '43	15682	6.0	947
Kilmac Geraldine 2d 6 yrs. '46	16075	5.8	934
Glenburnie Brier Rose 5 yrs. '46	19453	4.7	921
Dolly of Flint Hill 6 yrs. '47	17744	5.1	919
Fairacres Lila Lee 5 yrs. '47	17983	5.0	899
May Butterscotch 7 yrs. '36	18555	4.7	887
Horn's Clarissa 5 yrs. '42	18434	4.8	884
Anne of O-Ke-Ta-Ke 5 yrs. '47	17800	4.9	880
Senior 4			
Kilmac Royal's Leda '43	16664	5.5	929
Kilmac Maggie '46	17982	4.9	885
Paulette of Meadow Lane '48	16954	5.2	883
Flora of Wycomia '48	16474	5.1	847
Clara Bell of Lone Pine '39	14797	5.4	809
Annabell of Lincoln Farm '36	14713	5.2	775
Sunny Valley's Elaine '48	15023	5.0	751
Kilmac Dot '43	15712	4.7	742
Grace Louise of Graceland '42	15934	4.6	732
Broadwater Elsa '37	12879	5.5	717
Junior 4			
Patsy Jane of Meadow Lane '49	16359	5.1	847
Campus Maybelle '42	16965	4.7	807
Kilmac Monarch's Jessa '42	15608	5.1	803
Belle de Fleur '40	15446	5.2	803
Maywood Nora Galli '40	13592	5.8	794
Flossie of Maple Knoll '38	14777	5.2	781
May of Allora Farms '35	15039	5.1	776
Midview's Topsy '40	14146	5.3	768
Kilmac Heroine '46	15934	4.7	752
Fairacres Claire Trevor '47	16102	4.6	742
Senior 3			
St. Albans Actor's C. Hale Spot '47	17207	4.6	806
Valley Hill's Primrose '36	16018	4.9	795
Sunset Golden Lenorill '35	13073	5.9	772
Fannie of Moorland Farm's Gem '36	15759	4.8	765
Green Meads Lady Penelope '42	14556	5.1	750
Foremost Masterpiece's Dora '40	14518	5.1	745
Daisyan of Tamarack Ridge '42	14574	5.1	742
Janet of Overlook Acres '38	14702	5.0	740
Clover Hill Gypsy's Omega '40	13945	5.0	697
Kilmac Royal's Lotus '42	14609	4.7	695
Junior 3			
Kilmac Royal's Leda '41	15924	5.6	904
Circle Drive's A. C. Fashion '43	14544	5.1	750
Dot's Felice '40	14402	5.1	744
Helen a Gordon '40	14674	5.0	740
Rex's Blanch of Cowham Farm '45	15027	4.8	731
Great Elm Evelyn '41	13314	5.4	721
Yellow Creek Meadow Rosette '43	14603	4.9	718
Patsy Jean of Meadow Lane '49	14174	5.0	717
Coldspring's Romulus' Lora '46	14275	4.9	705
Anita of Cowham Farm '41	14863	4.7	699
Senior 2			
Broadwater Anita '34	14630	5.5	804
Eth-Mead King's Patience '41	14730	5.1	757
Rycklaver Estelle '48	15480	4.8	750
Eth-Mead F. Blossom Queen '41	11999	6.0	723
Cowham Farm Emory's Lela '47	14082	5.0	715
Sunset Golden Lenorill '34	11563	6.1	714
Broadwater Ivy '34	13776	5.1	703
Fairacres Fourth of July '47	14472	4.8	700
Alford's Golden Aggie '38	12037	5.7	688
Kenfleur's Miss Omega '39	13288	5.1	682
Junior 2			
Kilmac Draftsman's Eve '46	13670	5.3	723
Patsy Jean of Meadow Lane '47	13958	4.9	687
Circle Drive's A. C. Fashion '42	13922	4.9	685
Kilmac Monarch's Heroine '46	12674	5.3	682
Fannie of Moorland Farm's Gem '34	13868	4.9	680
Halfred Farms Hilda '36	15353	4.3	669
Cowham Farm Emory's Dawn '47	12619	5.1	655
Trixie's Ruby of Meadow Lane '48	11903	5.4	644
Golden Cloud's Golden Lassie '31	11357	5.6	644
Daisyan of Tamarack Ridge '40	13237	4.8	641

The above are as they appeared March 1, 1949

(The date after each cow's name denotes the year in which the record became official.)

TIMOTHY IS GONE...BUT

Only time will tell the great influence that his blood has had, through his sons, grandsons, daughters and granddaughters, in herds from Pennsylvania to California.

Another Timothy . . . just finished with 11835—583—Jr2 (pending). Her dam made 9934—486—GG, **an increase of nearly 2000 pounds of milk and 100 pounds of fat.**

An Outstanding Timothy Son For Sale

Lookwell T. Invader

Born: SEPTEMBER 6, 1948

His Sire

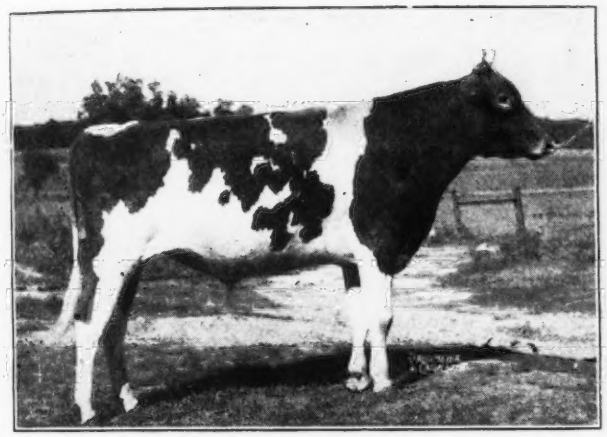

LANGWATER TIMOTHY

A son of Langwater Valencian, A. R. out of Langwater Tinkabell, 15412—767—B.

Traces to Langwater Valencian, 17508—952—A, Langwater Honoria, 17270—937—AA, the Coronet family through Moonlight.

His Dam

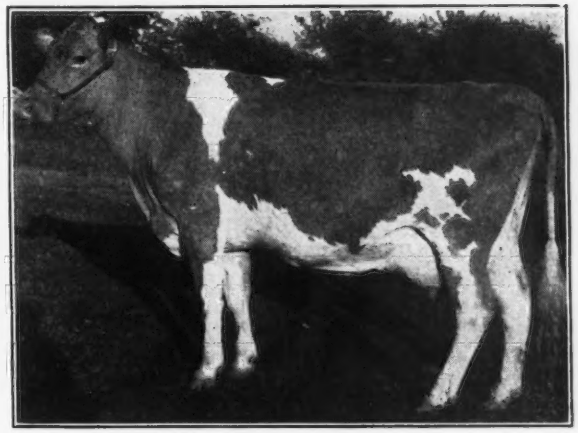

LINWOOD'S GOLDEN IRENE

12279—617—Jr3—305C—3x

Sold to Francis Ginn, Novelty, Ohio, for $1,500, Ohio Classic, 1948. Best Uddered Cow at two Indiana Regional Shows, 1948. She is by Langwater Eclipse, A. R. a son of Langwater Moonlight, A. R. and out of Langwater Blanche 2d, 13932—651—G (4 A. R. sons —3 A. R. daughters). **Traces to both the Coronet and Levity families.**

CONSIGNED . . . **Second Kosciusko County Sale, Fair-grounds, Warsaw, Indiana, Saturday, April 30, 1949.**

7 good LOOKWELL females, fresh or heavy springers. They will be headed by a grand **four-year-old cow that is now milking up to 61 lbs. per day on 2x milking.** Her 2-year-old daughter—due in April, is also in the sale. **If you are looking for some top foundation females, don't miss out on this sale.**

LOOKWELL FARMS - ELKHART, INDIANA

MERVIN EBY & SON, OWNERS

We are consigning to...

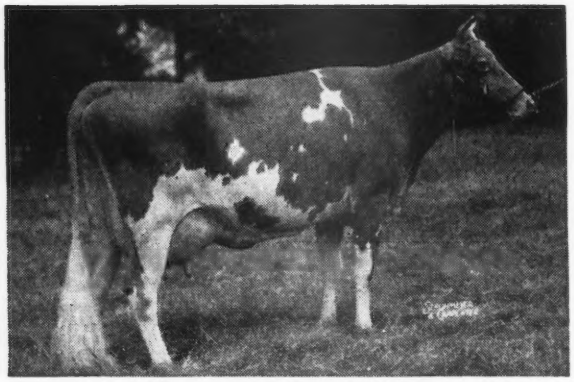

GREEN MEADOW MELBA

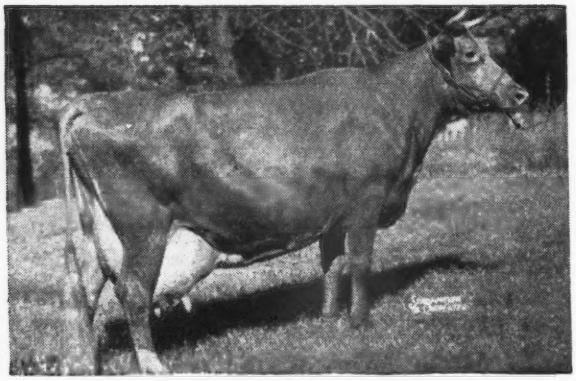

BOURNEDALE BELLONA

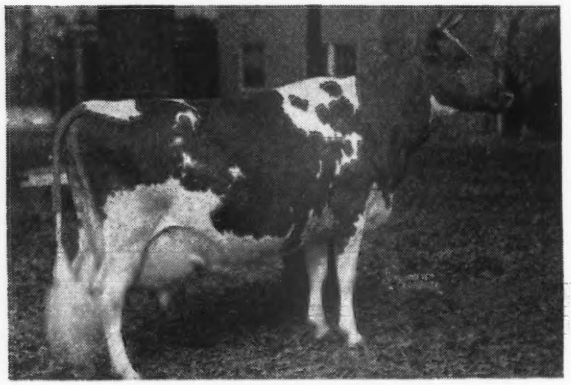

BOURNEDALE DASSEL

4th Sunnyside of the Arbuckles Sale, Ardmore, Oklahoma, April 25.

MALE—Riegeldale Conqueror's Superb
Born June 26, 1948
Sire: RIEGELDALE EMORY'S CONQUEROR
Dam: RIEGELDALE MAJESTIC HAZEL
11752—724—A
Dam of two A. R. daughters, Riegeldale King's Daffodil, 12513—723—Jr4—365, and Riegeldale Governor's Brownie, 10713—591—Jr2—365C.

FEMALE—Riegeldale Maxim's Bounteous
Born September 5, 1945
8184—423—Sr2—365—277 days, should finish with approximately 560 lbs. of fat.
Sire: RIEGELDALE EMORY'S MAXIM
Dam: RIEGELDALE MAJESTY'S BOUNTEOUS
10533—624—Jr3—365

Arkansas State Sale, Little Rock, Arkansas, April 27.

MALE—Riegeldale Conqueror's Triumph
Born August 11, 1948
Sire: RIEGELDALE EMORY'S CONQUEROR
Dam: RIEGELDALE EMORY'S DAIRYMAID
10911—634—Sr3—365C
Full sister to Riegeldale Emory's Melba, sold for $5,100 at 7 months of age. 2nd dam, Riegeldale Melba's Dairymaid sold for $16,000 (12104—715—Sr4—365C, on retest at Fairlawn and going at 800 lb. clip).

FEMALE—Riegeldale Maxim's Dorie
Born December 7, 1946
Calved February 18, 1949, will be on test and sold open.
Sire: RIEGELDALE EMORY'S MAXIM
Dam: RIEGELDALE BEN'S DAMSEL
9194—511—Jr2—365C
2nd Dam—RIEGELDALE EMORY'S COLUMBINE, 12681—653—Sr4—365; 3rd Dam—Gayoso Actress Mavourneen, 15299—755—A.

Ward Snarr's Heifer Sale, Charlotte, N. C., May 7.

FEMALE—Riegeldale Ben's Mistress
Born September 27, 1947
Will be bred to Riegeldale Melba's Maxim.
Sire: RIEGELDALE ILLUSTRIOUS BENJAMIN
Dam: RIEGELDALE FOREMOST LADY
12301—628—AA

ASHEVILLE THE LAND OF THE SKY INVITES YOU IN 1949
72nd National Guernsey Meeting · May 11 · Asheville, N.C.

The three cows pictured here, Green Meadow Melba, Bournedale Bellona, and Bournedale Dassel are behind these consignments. We believe the consignments to these sales will fairly represent their progenitors.

Visitors Always Welcome

RIEGELDALE FARMS · TRION, GEORGIA
35 miles south of Chattanooga, Tenn.
RALPH W. COARSEY, *Manager* — 27 miles north of Rome, Georgia, on Federal Highway No. 27
Federally Accredited for T. B. Certificate No. 540089 — *State Accredited for Bang's Certificate No. 109*

Riegel

TEN LEADING COWS at VARIOUS AGES

305-Day Division—Advanced Register

Cows Carrying Calf 175 Days of Record
(2x Milking)
(Formerly Triple Letter)

Age / Mature	Lbs. Milk	% B. F.	Lbs. B. F.
Elm's Barbara Rose 6 yrs. '48	17844	4.8	869
Imp. Hilltop Butterfat's Clara 7 yrs. '32	15963	5.4	860
Margo of Mt. Pleasant View 7 yrs. '48	15792	5.1	807
Quincy Bright Aneta 6 yrs. '47	15766	5.1	804
Western Glow Butterfat Miss 6 yrs. '47	16492	4.8	796
Western Glow Butterfat Miss 7 yrs. '48	15964	4.9	790
Mollie Starbright 6 yrs. '43	15285	5.2	790
Barnegat Itea 6 yrs. '40	13539	5.8	784
Byllie Roberta of Lone Maple 5 yrs. '47	14917	5.2	782
Evergreen's Hopeful Rilma 6 yrs. '43	15175	5.1	768
Average based on last 5 yrs. prod.	8981	4.7	431
Senior 4			
Primrose Lea of Burger's Place '47	14059	5.7	802
Chuckanut Elegance '39	14710	5.4	797
Hilltop Governor's May Rose '38	12472	5.9	730
Greyholme's Choice Christine '34	13513	5.4	729
Johnson's Betty's Patsy '44	11284	6.3	713
King Hill Rexqueen '43	13178	5.4	710
Bear Canyon's Ruby '33	12074	5.9	710
Coronation Glamour '47	13753	5.1	703
Matapa Lou-Boy's Victoria '47	12975	5.3	694
Lockshore Golden Locks '37	17096	4.0	682
Average based on last 5 yrs. prod.	8748	4.8	423
Junior 4			
Matapa Lou-Boy's Sandy '48	14784	5.3	796
Maggie's Snowdrop '35	16967	4.7	788
Rock Creek Fanciful '42	14312	5.5	783
Alfalfa Farm Flute '40	12499	6.1	756
Dunwalke Governess's Daughter '47	15789	4.6	734
Meadow-Gold Rosabell '44	14372	5.1	733
Mariondale Emmaline '40	14555	5.0	729
High Line Faith '49	14080	5.0	715
Giant Cedar's Ruby '45	12791	5.5	700
Coldspring's Clara Louise '34	14348	4.9	698
Average based on last 5 yrs. prod.	8504	4.8	414
Senior 3			
Biscoe Heartsease Betty '44	14965	5.0	752
Johnson's Betty's Patsy '43	11604	6.5	751
Rock Creek Madwatch '42	14262	5.3	749
Western Glow Noble May '43	15045	4.9	734
Quanqual Buttercup '35	16314	4.5	731
Flying Horse Select Primrose '43	11479	6.2	712
Dicta's Ideal Beauty '46	12636	5.4	682
Sun Set Cleopatra '47	11639	5.7	669
Autocrat's Masher Maid '34	12198	5.5	664
Elm's Barbara Rose '45	12873	5.1	660
Average based on last 5 yrs. prod.	8286	4.9	408
Junior 3			
Gladiola's Aneta '49	14014	5.5	784
Rock Creek Parisian '43	15151	5.0	759
Rock Creek Fanciful '41	13295	5.5	724
Convent's A. Fantasy '36	12795	5.6	721
Lady's Pet of Betts Homestead '42	13327	5.4	720
Maxvale's General's Corlee '49	12980	5.5	717
Hope's Reddy of Ciallam County '35	13542	5.2	710
Matapa Lou-Boy's Sandy '47	12313	5.5	681
Maggie's Snowdrop '34	14431	4.6	668
Modeel S. Rose '47	14913	4.4	661
Average based on last 5 yrs. prod.	7948	4.8	388
Senior 2			
Western Glow Jean's Gloria '43	13115	5.3	700
Monterey Caroline '47	11538	5.9	685
Western Glow Mayflower '36	12794	5.1	650
Quanqual Buttercup '34	14601	4.3	633
Autocrat's Masher Maid '33	11427	5.5	625
Hilltop Butterfat Maid '32	11848	5.2	614
Master's Silvia Lenfestey '48	10797	5.6	613
Red Rose Electra '38	11950	5.1	611
Beacon Hill Arabis '40	11508	5.2	593
Carol of Silver Maples '31	13423	4.4	591
Average based on last 5 yrs. prod.	7537	4.8	367
Junior 2			
Spencer's Landing Drucilla '48	10435	6.2	652
Skyline Crusader's Wanda '46	11741	5.5	646
Lady's Pet of Betts Homestead '41	12618	5.1	645
Harmony Hollow Jacqueline '44	12104	5.2	625
Chuckanut Phyllis '38	12050	5.2	624
Mollie Starbright '39	11780	5.3	623
Winlochan Countess Dora '48	10628	5.8	616
Rock Creek Donna '47	13053	4.6	612
Matapa Lou-Boy's Sandy '46	11550	5.3	610
Prairie Bloom Boots '41	12851	4.7	609
Average based on last 5 yrs. prod.	7221	4.8	351
All Ages Ave. based on last 5 yrs. prod.	8024	4.8	389

Cows Carrying Calf 175 Days of Record
(3x Milking)
(Formerly Four Letter)

Age / Mature	Lbs. Milk	% B. F.	Lbs. B. F.
Sister Sue of Green Acres 5 yrs. '48	16077	5.6	900
Matapa El Toro's Valerie 5 yrs. '47	18149	4.7	870
Guernsey Good Will 6 yrs. '47	19634	4.3	861
Willowmere Pearl 7 yrs. '48	19219	4.4	854
Meadow Lodge Honeydew 6 yrs. '48	16849	5.0	853
Ideal's Gardenius' Pearlette 6 yrs. '47	17148	4.7	809
Clyburn Butterfat Rosette 7 yrs. '49	15046	5.3	803
Foremost Quantity 7 yrs. '48	17776	4.5	803
C. F.'s Jolly Rilma 7 yrs. '48	17209	4.5	775
Plainsman's Radium Girl 5 yrs. '47	15759	4.8	771
Average	10842	4.7	514
Senior 4			
Bonnie Blue of Green Acres '47	15898	5.0	804
Queen's Wilheminia '47	17475	4.3	765
St. Albans Actor's C Hale Spot '48	15460	4.9	759
Iridel of Fairfields '48	14833	4.9	737
Golden Dale's Carolyn '49	13310	5.4	723
Ringold Annabelle '46	13804	5.2	718
Riegeldale King's Delphine '47	14230	4.9	705
Nodrog Merry Quaker Lass '49	13866	5.0	705
Elmdale Alert Mella '48	14656	4.8	704
Jane of The Twin Pines '47	12835	5.4	698
Average	10587	4.8	510
Junior 4			
Rycklaver Estelle '49	18213	4.9	907
Ideal's Peter's Miriam '48	15253	5.0	774
Woodacres Steadfast Vivian '48	15792	4.7	756
Dononia of Monterey '49	14098	5.3	749
Sterlingold Prudence '48	14248	5.0	715
Minnie of Flint Hill '46	14317	5.0	710
Langvalley Pickle Puss '48	12642	5.5	703
Rancho Nicasio Valor's Annette '48	14516	4.8	699
Virginia's Liza of Fairacres '48	12034	5.8	698
Goodleigh Consort Manet '48	14631	4.7	697
Average	10192	4.8	495
Senior 3			
Tarbell Peerless Lenda '48	13537	5.6	762
Royal Sarah Ann '47	13980	5.2	735
Convent's K. Timely '47	14720	4.9	731
Ellwood Surprise Freesia '47	14303	4.9	708
Ruby Ann of Haven Hill '48	13479	5.2	705
Walker Royal Doris '48	13955	5.0	702
Convent's K. Gay '47	13683	4.9	681
Sun Set Lady of Shalott '47	12231	5.5	681
Flying Horse Master's Rose '47	12302	5.4	675
Langmore Idol Nira '49	12841	5.2	674
Average	9889	4.8	483
Junior 3			
Convent's P. Meadow '47	13967	5.3	753
Ideal's Peter's Miriam '47	14231	4.9	706
Dorella Elect's Cleo '48	13889	4.9	691
Monterey Violet '48	11933	5.5	665
Goodleigh Consort Sunola '48	14774	4.4	662
Ideal's Noranda's Betty '47	14759	4.4	657
Tarbell Peerless Anola '48	13606	4.8	653
Elmcrest Grey Annie Laurie '47	13249	4.8	645
Mordele Del Rio '46	11249	5.7	637
Virginian's Rosebud '46	11839	5.4	635
Average	9522	4.8	464
Senior 2			
Hominy Hill Princess Rose '48	16485	4.4	729
Nyala's Independent Spitfire '47	15853	4.3	695
Caumsett Ocean Virginia '48	14498	4.5	658
Forges F. H. Springtime '47	12853	4.9	633
Howland My Own Hopeful '47	12696	4.9	623
Poppy's Pearl of Monterey '48	10734	5.7	621
Rycklaver Snowball '49	11961	5.1	613
Flat Brook Maxim's Secret '48	10879	5.5	603
Eastman Pearl Hazel '46	12327	4.9	602
Churchill's Dolly '47	10556	5.6	597
Average	8897	4.8	434
Junior 2			
Green Acres' Flicka '46	14316	4.7	675
Wey Acres Templar's Lil '48	14654	4.5	665
Convent's K. Timely '46	12939	5.0	648
Flying Horse Clara's Melody '46	11551	5.5	637
Ideal's Supreme's Kathy '49	11048	5.7	632
Peerless Dorothy '48	10999	5.7	628
Flying Horse Royal's Elena '46	12371	5.0	612
Peerless Flossie '48	10235	5.8	603
Bethany Wistar's Holly '47	12235	4.8	595
Ideal's Peter's May Jewel '46	12129	4.9	592
Average	8468	4.8	412
All Ages ave.	9703	4.8	469

The above are as they appeared March 1, 1949

(The date after each cow's name denotes the year in which the record became official.)

TEN LEADING COWS at VARIOUS AGES

365-Day Division—Advanced Register

Cows Carrying Calf 200 Days of Record

(Formerly Double Letter)

Age Mature	Lbs. Milk	% B. F.	Lbs. B. F.
Flying Horse Royal Rose 5 yrs. '47	22558	5.1	1154
C. F.'s Mint Julip 6 yrs. '44	20881	5.2	1090
Wonder of Woodside 5 yrs. '43	20823	5.2	1083
Superb's Faithful 6 yrs. '40	19678	5.5	1077
Gem of Kitchener 8 yrs. '45	17785	5.8	1035
Meadow-Gold Prudence 6 yrs. '47	18037	5.6	1017
Superb's Faithful 9 yrs. '43	19471	5.2	1017
Ideal's Emperor's Susie 7 yrs. '43	21500	4.7	1014
Harmony Hollow Jacqueline 6 yrs. '47	18796	5.3	1014
Nora Belle of Hill Girt 10 yrs. '42	16426	6.2	1012
Average based on last 5 yrs. prod.	12349	4.8	596
Senior 4			
Alfalfa Farm Primrose '42	17564	6.2	1083
Alfalfa Farm Lute '40	17378	6.1	1058
Cathedral Dorothy's Lass '38	18814	5.6	1043
Adohr Lubas' Calico '44	18222	5.6	1027
Alfalfa Farm Heloise '42	15951	6.3	1006
Caumsett Ocean Glory '47	20307	4.8	985
Meadow Lodge Honeydew '47	19405	5.0	983
Sunny Valley's Favorite '42	22012	4.4	963
Adohr Supreme Calico '43	17596	5.4	957
Blossom of Ware '41	17716	5.4	951
Average based on last 5 yrs. prod.	11969	4.8	586
Junior 4			
Bournedale Princess Coronet '41	18859	5.4	1019
Beechford's Glow '40	17812	5.6	987
Landhome Butterfat Alice '45	17726	5.5	965
Foremost Lida '40	17674	5.5	962
Heweshurst Princess Mertie '45	17402	5.5	955
D. B. Daisy '36	19805	4.8	949
Adohr Eldor Pauline '48	18561	5.0	945
Douglaston King's Rosalind '41	16236	5.8	940
Superb's Faithful '38	17363	5.4	931
Marigot of Starr Farm '45	14885	6.2	926
Average based on last 5 yrs. prod.	11628	4.8	569
Senior 3			
Foremost Royal's Rose '48	17685	5.6	994
Welcome Lane's Mary '47	18379	5.1	954
Beaverbrook Madonna '42	18817	5.0	943
Klondike Jette '39	18238	5.1	930
Franchester Clara '37	17939	5.1	920
Beaverbrook Morning Glory '42	19644	4.6	902
Sunny Valley's Favorite '41	19524	4.6	899
R. F.'s Jester's Essie '47	18070	4.9	895
Lynbrook Anita '38	15942	5.6	895
Argilla Ceres '41	15009	5.9	880
Average based on last 5 yrs. prod.	11102	4.9	553
Junior 3			
Tarbell Farms Peerless Margo '42	18501	5.5	1013
Alfalfa Farm Flute '39	16206	5.9	962
Marigot of Starr Farm '44	15284	6.0	921
Wey Acres Lilian's Lustre '47	17998	5.0	914
Riegeldale Majesty's Buttercup '43	15272	5.9	907
Charlescote Progress '41	18557	4.8	894
Fanning Fields' Kamile '47	18245	4.8	881
Stærlingold Valorie '48	15828	5.5	881
Lynbrook Milkyway '34	12402	7.1	880
Pansy Ann of Grassy Grove '40	16628	5.3	879
Average based on last 5 yrs. prod.	10558	4.9	526
Senior 2			
Green Meadow Melba '36	15342	6.3	963
Bournedale Dandy Girl '40	14094	6.1	853
Hominy Hill Rose '48	16521	5.0	841
Douglaston King's Charlotte '38	15228	5.4	828
Hominy Hill Veree '49	14848	5.5	823
Hominy Hill Paulette '48	16387	4.9	810
Holly Farm Mirth '43	13919	5.8	806
Rockingham Holliru '41	14568	5.5	802
Maple Lane Designer's Gem '47	14946	5.3	801
Green Meads Lady Desire '41	14864	5.4	800
Average based on last 5 yrs. prod.	10103	4.9	505
Junior 2			
Hominy Hill Betty '48	18094	5.1	924
Flying Horse Master's Harp '44	15687	5.9	917
Flying Horse Royal Rose '43	15059	5.7	853
Eastleigh Mary '38	14360	5.9	852
Hominy Hill Pollyanna '47	15201	5.6	851
Cathedral Jane Rilma '38	16681	5.1	847
Caumsett Ocean Beth '44	15337	5.5	837
Foremost Lida '38	15537	5.3	826
Chuckanut Linneta '32	13156	6.3	823
Hominy Hill Alice '45	16707	4.9	817
Average based on last 5 yrs. prod.	9893	4.9	491
All Ages Ave. based on last 5 yrs. prod.	10923	4.9	538

Cows Carrying Calf Less Than 200 Days

(Formerly Single Letter)

Age Mature	Lbs. Milk	% B. F.	Lbs. B. F.
Cathedral Rosalie 5 yrs. '37	23714	5.1	1213
Noranda's Milkmaid 7 yrs. '36	19654	5.9	1155
St. Albans Count's Hale Spot 7 yrs. '46	19786	5.6	1106
Countess Prue 6 yrs. '20	18626	5.9	1103
*Murne Cowan 8 yrs. '15	24008	4.6	1098
Nancy Hanks of Silver Maples 7 yrs. '41	20074	5.4	1087
Girl of Connemara Farms 6 yrs. '45	22407	4.8	1077
May Rilma 6 yrs. '14	19673	5.5	1073
Baudy's Daisy of Buena Vista 5 yrs. '33	21055	5.1	1068
Forges Royal Tilly 5 yrs. '40	18193	5.8	1058
Average based on last 5 yrs. prod.	12334	4.8	597
Senior 4			
Anesthesia Faith of Hill Stead '25	19741	5.6	1112
Whimsy May Day '44	19650	5.3	1046
Florham Beauty Rose '40	19090	5.4	1033
Wolfpen Lilac '32	17637	5.8	1028
Twin Hickory's Jane '42	18079	5.6	1009
Plainsman's Radium Girl '45	18186	5.5	1002
Hilltop Butterfat Rosette '34	18210	5.3	970
Great Elm Ellen '45	16272	5.9	962
Santa Cruz Holliston Teresa '38	19783	4.9	961
Ideal's Dictator's Eleneo '48	17043	5.5	941
Average based on last 5 yrs. prod.	11990	4.8	587
Junior 4			
Tarbell Farms Royal Lenda '40	20508	5.4	1109
Endean Marjean '43	17343	5.8	1003
Bright Lad's Actress '39	19146	5.1	980
Avalawn's Marie '33	15793	6.2	973
Ideal's Peter's May Jewel '49	18433	5.2	963
Rumford Major's Foam '46	17457	5.5	956
Cherub's Althea of Fair Meadows '28	15277	6.1	928
Chestnut of Meadowbrook '46	17045	5.4	923
Blue Blood's Ultra Maid '32	16442	5.6	916
Shirley's Bud of Landhome '45	18918	4.8	914
Average based on last 5 yrs. prod.	11657	4.9	573
Senior 3			
Langwater Venus '45	19999	5.1	1011
Green Meadow Lustre '32	16371	6.0	978
Madrey Farm Peerless Berdena '48	16856	5.6	945
Atamannsit La Noce '29	15328	6.1	933
La Noce's May Rose '23	18119	5.2	932
Convent's Ultra Queen Rose '26	16598	5.5	915
Dolly Dimple '09	18458	4.9	906
Caumsett Ocean Leda '46	17818	5.1	902
Farmhill R. Jeannine '41	20769	4.3	900
Ideal's Noranda's Susie '47	16582	5.3	894
Average based on last 5 yrs. prod.	11214	4.9	554
Junior 3			
Whimsy May Day '43	17341	5.6	963
Adohr Supreme Calico '41	15475	6.0	920
Wolfpen Amber '38	17065	5.4	913
Endean Hibernia '45	16421	5.5	904
Cherub's Elsie of Dellwood '37	13345	6.7	899
Rock Creek Milky Way '44	15674	5.7	885
Afterglow of Roughwood '23	16815	5.2	878
Palotterie of High Rock '29	15882	5.5	865
Jehanna Chene '14	16186	5.3	863
Dairymaid of Pinehurst '10	14562	5.9	860
Average based on last 5 yrs. prod.	10512	4.9	520
Senior 2			
Brookwood Rita '40	16580	5.5	918
Beechford's Carol '37	15851	5.5	864
Cathedral Rose Rilma '38	16881	5.1	863
Maxim's May Queen of Dassel '26	13967	6.1	849
Brightness of Indian Bridge '22	14460	5.7	824
Shorewood Mademoiselle '28	12348	6.6	813
Nella Jay of Pencoyd '21	16325	5.0	810
Maywood Nance '46	14837	5.5	809
Maple Lane Monarch's Jacquelin '32	14725	5.4	794
Pride of Vanity '44	13251	6.0	792
Average based on last 5 yrs. prod.	10124	4.9	502
Junior 2			
Florham Irene '30	14646	6.2	905
Cherub's Bell of Hill Girt '42	13715	6.3	862
Foremost Nanita '40	16131	5.3	857
Charlescote Playgirl '47	16260	5.2	850
Florham Polly '33	15463	5.5	846
King's Adele of Dellwood '42	15592	5.4	842
Loma Burnella '30	12900	6.5	832
Missaukee Blue Bell Jane '27	15692	5.3	824
Procris Snowdrop '24	15487	5.3	822
Crescent Pride '30	15305	5.4	818
Average based on last 5 yrs. prod.	9833	4.9	487
All Ages ave. based on last 5 yrs. prod.	10968	4.9	539

*Carried calf 200 days of record but record made before Double Letter Class established.

The above are as they appeared March 1, 1949

(The date after each cow's name denotes the year in which the record became official.)

Offering.. DOUGLASTON KISLE'S CHALLENGER

Born: November 18, 1948

PINE MANOR KING'S CHALLENGER
1st Sr. Calf, Ill., Ind., Iowa, Mo.; 3rd Sr. Calf, N. D. S. and D. C. C., 1941. 1st Aged Bull, Sr. & Gr. Ch., Neb., 1946.
Sire of:
1st pr. 2-yr-old, 2nd pr. Bull Calf, 3-yr-old Cow, Best Uddered Cow, Dairy Herd, 3 Best Females and Sr. Get of Sire, Neb. State Fair, 1948.
Sire of:
Skyline Challenger's Linda
11704—602—G—1095
Skyline Challenger's Belle
11081—536—Jr2—365C—1095
Skyline Challenger's Carman
11334—532—Jr2—365C—1065
Skyline Challenger's Dorreen
8359—507—Jr2—365C—966
Skyline Challenger's Consort
10101—504—Jr2—365—939

DOUGLASTON BARONESS KISLE
9876—552—F—1094
14328—805—6yrs—365C—1095
Full sister to:
Douglaston Baroness Raiensdale
11676—628—G—1095
15138—818—A—1095
Douglaston Baroness Raiensworth
11221—610—GG—1095
(Twin to Douglaston Baroness Raiensdale)
Douglaston Baroness Swansea
11531—598—F—1095
Douglaston Baroness Sonata
8439—467—GG—1095
Now on retest and in 328 days has produced 12895—668—7yrs—365

CORONATION KING OF PINE MANOR
Sold for $11,500 at 10 yrs. of age.
Sire of:
Gardenville Coronation King
Sold for $45,000
Curtiss Franchester Levity Ace
Sold for $37,000
Pine Manor King's Divine
Sold for $18,000
Pine Manor Levity Sovereign
Sold for $9,000
Pine Manor King's Destiny
Sold for $5,000
12067—605—D
Jr. Ch., Iowa, Ill., Ind. and Mo., 1941.

DOUGLASTON KING'S CHARLOTTE
Sold at 13 yrs. of age for $11,000.
15228—828—FF—1095
19751—988—AA—1095
Dam of:
Douglaston Baroness Darling
13717—671—GG
15755—701—AA
Sold for $7,200, resold for $8,800.

DOUGLASTON CROWN PRINCE
70 A. R. daughters with 95 records that av. 10281—550. 77 of these records made in immature classes; 52 as 2-year-olds, 15 triple letter records.
Sire of five 800-lb. daughters
Douglaston Baroness Raiensdale
11676—628—G
15138—818—A
Douglaston Baroness Fairlie
11877—605—G
16982—888—C
Douglaston Baroness Ranfurly
10838—606—GG
14519—825—BB
Douglaston Baroness Kisle
9876—552—F
14328—805—6yrs—365C
Douglaston Baroness Camrose
9988—536—FF
17125—888—5yrs—365C
Douglaston Baroness Charlotte
15054—790—BB
Full sister to Douglaston Baroness Darling

DOUGLASTON KING'S CHRISTINE
13512—711—D—1095
Dam of 5 full sisters A. R. daughters with 7 records that av. 11744—640.
Five of the above records made on 2-yr-olds.

CORONATION ROSE KING
Sold for $5,000
Sire of 1st Jr. Get, Ind., 1939; 1st Get, Central Ind., 1940; 1st Sr. Get, 2nd Jr. Get, Ind., 1941.
24 P. R. sons, 34 A. R. daughters
2 over 800, 3 over 700, 7 over 600, 20 over 500 lbs.
Coronation Memoir
11764—706—GG
15493—875—B
Pine Manor Crown Jewel
11416—669—G
14550—833—DD
Sold for $8,000, resold for $14,000.
Wyebrook Rose Louise
11006—554—G
13470—715—A

GREEN MEADOW MINUET
14433—708—F
19093—864—A
3 P. R. sons, 4 A. R. daughters

DOUGLASTON CORONATION KING
One of the highest indexed bulls of the Guernsey breed. 15 daughters have 21 records that av. 13343—690.
Sire of two present day Class Leaders. A son of Green Meadow Coronation King.
(see below for some of his daughters).

DOUGLASTON MARY CHARLOTTE
12354—592—GG
17143—838—DD
A daughter of Superb's Flower.

IMP. FINANCIER OF MYRTLE PLACE
64 daughters with 89 records that av. 11228—571. 68 of these records made in immature classes; 42 as 2-year-olds, 4 triple letter records.
Sire of Douglaston Lady Augusta and Douglaston Lady Lucy.

SHUTTLEWICK MIRTH
13633—706—G
A daughter of Shuttlewick Levity.
Also sire of:
Douglaston Prince Royal
Douglaston Princess Charlotte

DOUGLASTON CORONATION KING
(see above)
Sire of:
Douglaston King's Rosalind
11994—734—GG—1094
16236—940—Jr4—365C—1095
Class Leader
Douglaston King's Surprise
14453—706—F—1093
17702—838—AA—1095
Douglaston King's Buttercup
12002—758—DD—1095
Douglaston King's Cleopatra
12425—615—FF—1091
13250—675—AA—1095

DOUGLASTON WILHELMINA
10216—539—G

His seven nearest dams average 15382—778

Consigning to the Royal Guernsey Sale at Lancaster, Pa., April 7, 1949, a daughter of Douglaston Crown Prince, due Sale day to Pine Manor King's Challenger, a very nice granddaughter of Superb's Flower, that will be bred to Douglaston Vagabond, and a granddaughter of Caumsett Ocean Berma, 14341—756—GG, also bred to Douglaston Vagabond.

NEW YORK ABORTION FREE
HERD NO. 5

DOUGLASTON MANOR FARM
TRADE MARK Reg U.S. Pat Office

FEDERAL ACCREDITED
CERTIFICATE NO. 351978

PULASKI, NEW YORK

To the ROYAL GUERNSEY SALE, LANCASTER PA., APRIL 7

CONSIGNED: **COLDSPRING'S B. R. CONQUEROR,** born August 21, 1948

Sire: COLDSPRING'S BEAUTY'S ROMULUS. Dam: COLDSPRING'S HARDWICK'S CLARA, VG '47, 14924—660—G. Conqueror is a nice calf, straight top line, deep middle and dairy character.

His Dam's Full Sister

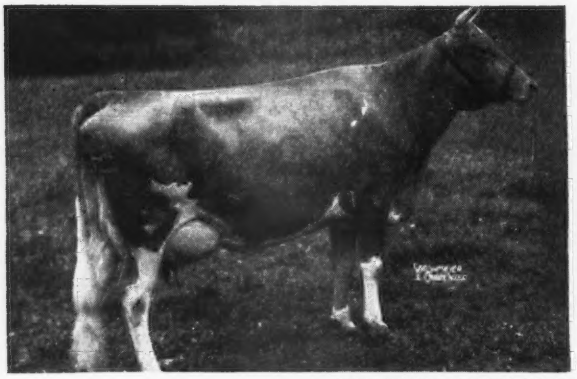

DIED BEFORE CLASSIFICATION

COLDSPRING'S FAITHFUL
14136—661—GG, 17209—752—AA
Sire: HARDWICK'S ROYAL

His Dam's Dam

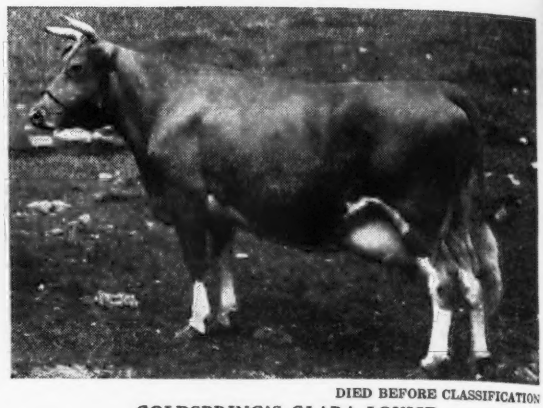

DIED BEFORE CLASSIFICATION

COLDSPRING'S CLARA LOUISE
14348—698—Jr4—305C—2x, Class Leader 10th place.
17900—908—A
Sire: COSQUAY'S FOREMOST
Dam: IMP. CLARA'S BELLE OF KING'S MILLS

His Sire's Full Sister

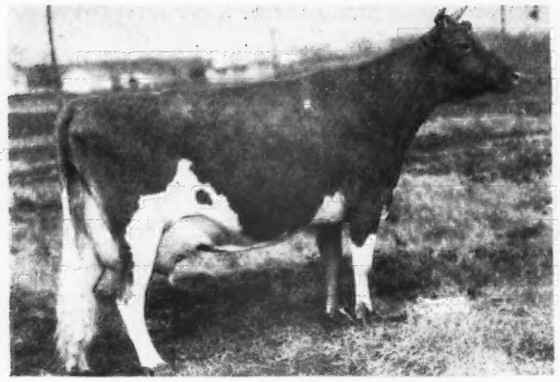

COLDPSRING'S ROMULUS' BEAUTY, E '47
14374—746—C
Sold for $16,500 in 1946 Guernsey Sale.
Sire: LANGWATER ROMULUS

His Sire's Dam

VALLEVUE BUTTERFAT BEAUTY, E' 47—'48
18914—937—AA
Sire: HILLTOP BUTTERFAT

CONSIGNED: **COLDSPRING'S ROMULUS' ROSEBUD,** born December 30, 1943

Fresh March 3. Will be sold open.

Herself

COLDSPRING'S ROMULUS' ROSEBUD, GP '47
13475—615—Sr3—365
Sire: LANGWATER ROMULUS

Her Dam

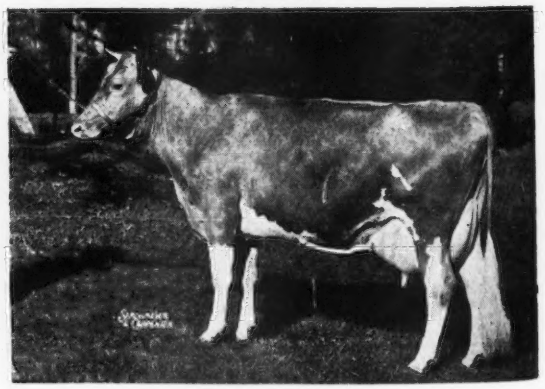

MAYWICK'S ROSAMOND, GP '47
19376—872—A
Sire: MAYWICK
Dam: MAJESTY'S QUEEN ROSE
12047—618—AA

COLDSPRINGS FARM • HAZLETON, PENNSYLVANIA ST. JOHNS, PENNSYLVANIA

ACCREDITED FOR BANG'S 57 . . . ACCREDITED FOR T. B.

S. C. PRICE, Owner — JAMES STRADNICK, Herdsman — GEO. W. SNYDER, Mgr.

BOULDER BRIDGE FARM COMPANY

Excelsior, Minnesota

They Keep on Going and More Are Coming (on A. R. test)

Valleywood Valiant Hero 235690

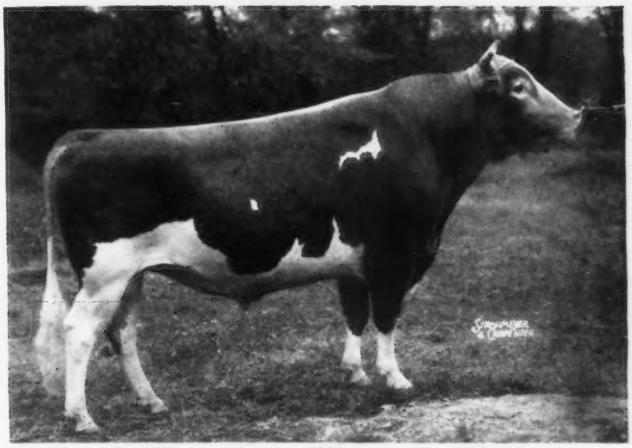

Grand Champion, Wisconsin, Minnesota,
Waterloo, National Dairy Show, 1940.

	MILK	FAT	AGE
BOULDER BRIDGE PATIENCE	14171	644	FF
BOULDER BRIDGE PEEKABOO	13874	614	GG
	16456	722	5yrs—365
BOULDER BRIDGE PANCHITO	12062	546	GG
	15795	673	Jr4—365
BOULDER BRIDGE PEONY	12218	607	GG
	15543	733	6yrs—365—321 days
BOULDER BRIDGE QUAINT	13297	610	GG
BOULDER BRIDGE PROMISE	15885	818	5yrs—365
BOULDER BRIDGE QUADRINE	11765	517	GG
BOULDER BRIDGE QUESTION	11883	563	GG
BOULDER BRIDGE QUOTA	13098	672	F
BOULDER BRIDGE QUEENIE	9043	443	F—260 days
BOULDER BRIDGE QUEENLY	10664	491	GgG
BOULDER BRIDGE QUAKERESS	12066	632	GG
BOULDER BRIDGE QUILL	11516	561	F
	16077	731	5yrs—365C
BOULDER BRIDGE QUOTATION	13118	660	F
BOULDER BRIDGE QUINOLINE	13188	692	G
BOULDER BRIDGE RAMONA	11164	560	Jr2—365
BOULDER BRIDGE REVA	13668	601	G
BOULDER BRIDGE RILMA	12467	516	Jr2—365C
	17352	711	Jr4—365
BOULDER BRIDGE ROSABEL	12158	535	Jr2—365C
BOULDER BRIDGE RHEA	13976	633	Jr2—365C
BOULDER BRIDGE REVEL	13874	558	Jr2—365C
BOULDER BRIDGE RAVEN	12968	530	Jr2—365
BOULDER BRIDGE ROSETTE	12236	678	Jr2—365C
BOULDER BRIDGE STARLIGHT	12695	605	Jr2—365C
BOULDER BRIDGE SPRITELY	10658	537	Jr2—365C
BOULDER BRIDGE THEA	14280	627	Sr2—365C
BOULDER BRIDGE THERESA	15537	662	Jr2—365C
BOULDER BRIDGE TRILLIUM	14755	626	Jr2—365C
BOULDER BRIDGE TALENT	14654	598	Jr2—365 (pending)

Five More Now on Test

"Follow through with Boulder Bridge"

G. N. DAYTON, President — L. V. WILSON, Superintendent

DORVILLEE FARM DISPERSAL

Monday, April 11, 1949

The Dorvillee Farm Herd has been on D. H. I. A. test and the cows have made highly creditable records both in D. H. I. A. and HIR on 2x milking, many of them over 500 lbs. Curtiss Candy Levity Flash, Lot 1, and Boulder Bridge Golden Prince, Lot 2, each have over 25 daughters in sale.

If you need calfhood vaccinated cattle of the highest calibre—Don't miss this sale!

In Sale

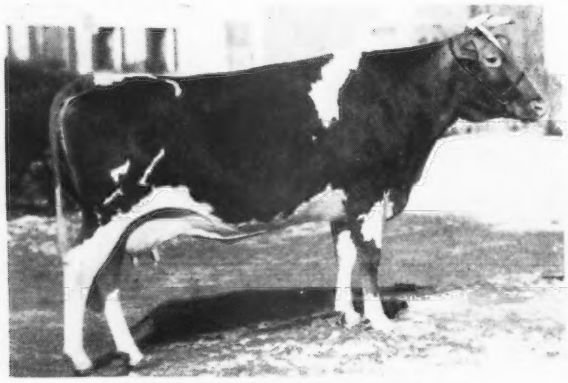

MEADOW SPRINGS PRISCILLA

D. H. I. A. 8469—452—305 days at 3yrs.

Dropped: September 13, 1943

Sire: DOUGLASTON LORD DUNCAN. 6 daughters in sale. He by Imp. Financier of Myrtle Place, out of Fayroyal's Garnet.

Dam: PRISCILLA OF FLATROCK. She by Wyebrook Hylan King out of a daughter of Hylan Cottage Supreme. Priscilla sells with two daughters, both pictured below. She is due sale day to Boulder Bridge Golden Prince.

In Sale

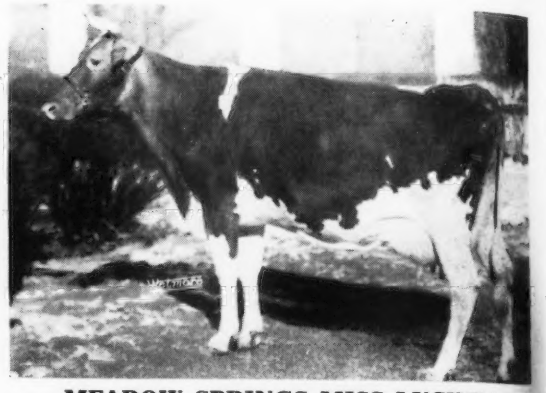

MEADOW SPRINGS MISS LUCINDA

D. H. I. A. 8900—417—305 (2x) 3yrs.
9718—431—305 (2x) 4yrs.

Sire: DOUGLASTON LORD DUNCAN.

Dam: MISS DORA OF MEADOW SPRINGS. **Miss Lucinda** has two daughters and a son in sale. She is selling in calf to Boulder Bridge Golden Prince.

Two daughters of PRISCILLA in sale

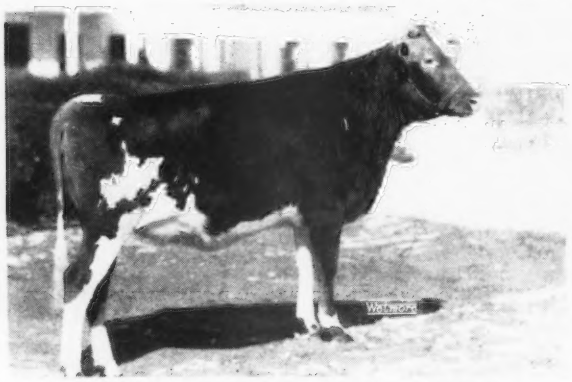

DORVILLEE JUST RIGHT'S BETH

Dropped: April 18, 1947

She was Second Junior Yearling at the Northern Illinois Guernsey Breeders' Show, 1948, and is due July 18, to Dorville Prince's King.

Sire: MCDONALD FARMS JUST RIGHT, he by Myhaven King out of McDonald Farms Elcena, 13079—624—G, 15994—770—BB, she out of Douglaston Lady Augusta. There are two others **Just Right** daughters in the sale.

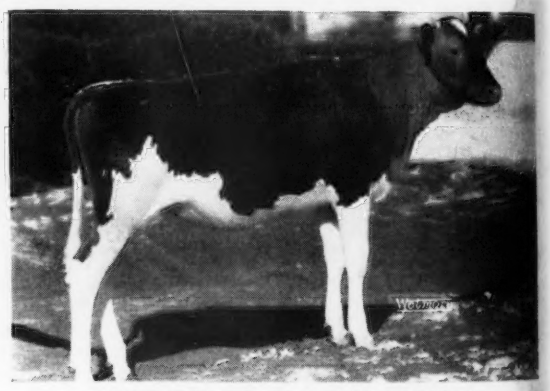

DORVILLEE FLASH'S WANDA

Dropped: April 20, 1948

Sire: CURTISS CANDY LEVITY FLASH (in sale) with 20 daughters, he by Green Meads Levity King, out of Gayhead's Her Goddess, 10304—488—GG. His full sister, Curtiss Candy Levity Goddess, has 12407—614—Jr2—365C.

COMING SALES

DORVILLEE FARM DISPERSAL, O. S. Caesar, Barrington, Illinois. Manager, H. H. Walbaum, Monday, April 11, 1949. 160 HEAD, 2 Aged Bulls, 100 Cows and Bred Heifers, 7 Young Bulls, 51 Open Heifers.

LONGBARN DISPERSAL, H. L. Wadsworth, Romeo, Mich. Friday, April 22, 1949. 80 HEAD, 40 Cows, 24 Open Heifers, 10 Bred Heifers, 7 Bulls. See Page 1166.

LOUIS MERRYMAN'S 68th SALE, York, Pa., Monday, April 25, 1949. See Page 1171.

WOODSIDE ACRES DISPERSAL, Syosset, Long Island, N. Y., Thursday, April 28, 1949. 53 HEAD. See page 1172.

SPORTSMAN'S HALL DISPERSAL, Dr. G. L. Timanus, Friday, April 29, 1949. Sale to be held at H. M. Pate's Sale barn, Trenton, N. J. 140 HEAD. See Page 1180.

QUAIL ROOST SALE, Rougemont, N. C., Monday, May 9, 1949. See Page 1141.

THE GUERNSEY SALE, Trenton, N. J., Thursday, May 19, 1949. See page 1148.

McDONALD FARMS SALE, Cortland, N. Y., Saturday, May 21, 1949. See Page 1177.

FRANCHESTER SALE, Lyndhurst, Ohio, Monday, October 17, 1949.

ANTIETAM SALE, Waynesboro, Pa., Wednesday, October 19, 1949. 40 HEAD.

For Catalogs Write . . . **LOUIS McL. MERRYMAN & SONS, SPARKS, MARYLAND**